In Two Parts, Complete—24 Pages

Part I—General News Sheet—12 Pages

The Los Angeles Times

Twenty-fourth Year.

MAXIMUM TEMPERATURES: Boston, 70; New York, 72; Washington, 80; Pittsburgh, 78; Cincinnati, 82; Chicago, 76; Kansas City, 70; St. Paul, 70; Jacksonville, 88; LOS ANGELES, 92.

PER ANNUM, $9.00. | Per Month, 75 Cents, or 2 1-2 Cents a Copy.

TUESDAY MORNING, OCTOBER 3, 1905.

On All News Stands, Trains and Streets. | 5 CENTS

THE WEATHER.
BRIEF REPORT.

FORECAST—For Los Angeles and vicinity: Fair; light east winds, changing to westerly.

YESTERDAY—Maximum temperature, 92 deg.; minimum 59 deg.; wind 5 a. m. northeast; velocity 4 miles; 5 p. m., west, velocity 12 miles. At midnight the temperature was 71 deg.; clear.

TODAY—At 5 a. m. the temperature was 59 deg. clear.

FORECAST—for San Francisco and vicinity: Fair; cooler at night; light south wind, changing to fresh westerly.

The complete weather report, including comparative temperatures, will be found on page 8, part 2.

POINTS OF THE NEWS
IN TODAY'S ISSUE OF

The Times

INDEX.

Part I.

1. Taft Talks of Far East. Equitable Trustees Attached. How Among Wabash Directors.
2. Exposes Sacramento Graft.
3. Steamers Race to Nome.
4. Firm Hands at Nation's Helm.
5. Senator Scott's Straight Talk.
6. Robbed Bank With Ease.
7. "Liners:" Classified Advertising.
8. City in Brief: Vital Record.

Part II.

1. Mighty Shake-up of Preachers. Romance of a Smiling Burglar.
2. Public Service: In Official Circles.
3. Sporting: Nelson Would Fight.
4. Editorial Page: Pen Points.
5. Playhouses and Players.
6. Events in Local Society.
7. Suffragists Choose President.
8. Events in Neighboring Counties.
9. Los Angeles County News.
10. Weather Report: Financial.
11. Shipping: Real Estate Transfers.

SYNOPSIS.

THE CITY. Methodist Conference climax reached at midnight with appointments and most thorough shake-up of preachers ever made here. Drama in real life revealed in fall of Percy Collette....Steel-wire plant employing hundreds of men projected here....Smale split in First Church not to be considered by Baptist association. Two large blocks to go up on North and South Broadway....The late John Hay's "Little Breeches" inspired by Los Angeles man....Equal suffragists elect Mrs. Kenny president....Judge Monroe knocks out tricky real estate deal....Prof. Bailey tells of the desert's wealth....Winners hard to pick in tonight's fifty rounds of fighting....Action deferred on acceptance of free City Hall site....Federal judge turns down jury's verdict and deports Chinaman. Lennon formulates "declaration of principles"——Pink-vest swell among Police Court vagabonds....Owner of undersized tortures fighting bull terrier with ammonia....Y.M.C.A. night classes open with a rush....President of City Council comes to rescue of "carousel" man.

SOUTHERN CALIFORNIA. Marion Hawkins of Pasadena shoots himself at Idyllwild, dies as surgeons finish hundred-mile dash to his rescue. Mayor Eno of Long Beach replies to Evangelist Bulgin's attacks on him. Santa Ana lawsuit for death of lineman....Whittier man battles with burglar....Sale of Skyland Mountain resort property in San Bernardino county....Patriarchs Militant gather in San Diego.

PACIFIC SLOPE. Four big ships begin race from Tacoma to Nome....All hope gone of saving the Alameda. Members of Legislature who accepted money to kill anti-prize fight bill will be exposed; Emmons takes stand in own defense at Sacramento....Senator Mitchell breaks rib....Baron Kodama sails for home....Los Angeles girl arrives from Honolulu violently insane....Crook wanted by Chicago police found in Folsom prison....Oakland bicycle policeman former university student....Espee detectives searching for dynamiter....Poisoned fish line Salinas River....Foolhardy act causes two deaths from drowning in Oregon.

GENERAL EASTERN. Chicago lion tangles woman trainer....Chicago's new method bank opens auspiciously. Colorado judge dragged about by mob. Wall street securities theft has peculiar denouement; honest clerk wanted to show how easy it was and so win out....Bigamist Carlton, sentenced to prison for nineteen years, nearly lynched by neighbors....Boston girl expects to win $10,000 in New York beauty show....Six-hundred-and-sixty-one-mile pipe line proposed in Indiana, Illinois and Missouri....New York mediums assault Jewish worshipers. Is race suicide in New York....Rockefeller pays $10,000,000 in cash to General Education Board, as promised. Pat Crowe caught at last in Butte. Hearst opens fight on Gould for control of the Wabash....Slugging costing Chicago unions much money....Secretary Shaw stands for protective principles....Son of railroad president looking for job....Ex-Senator Hill enters unique plea for Patrick....Ex-Capt. Carter's case badly damaged at Chicago hearing....Texas negro eludes officers and gets respite from flames.

WASHINGTON. Possibilities of increased trade with Orient very great, says Taft....Uncle Sam paying his debts....Kaiser sends gifts to the President....Consul Bergh clears himself.

FOREIGN. Damage wrought by great storm in Philippines generally encouraging....Witte slated to head Czar's cabinet....Shares rise sharply on Tokio Stock Exchange; alliance with England gives feeling of greatest confidence....Switzerland accepts the Czar's invitation to second conference at The Hague....Germany and France get together....Russians to colonize Hawaii....Damage wrought by fire stores fire at Tokio great....Russian army now fighting cold weather. Chinaman McCaddon gives bail in police court....Hungarian army officers urged to mutiny....Swedish Storthing holds special session to consider Karlstad treaty....Strike ties up Paris street cars.

TAFT ON FAR EAST.

He's Not Shying at "Yellow Peril."

Possibilities of Increasing Our Trade in the Orient Are Very Great.

Merchants Should Pay More Attention to Consuls and Consular Reports.

Chinese Students Barred from America Will Study in Mikado's Realm.

[BY DIRECT WIRE TO THE TIMES.]

WASHINGTON, Oct. 2.—[Exclusive Dispatch.] Secretary Taft this afternoon had these remarks to make on various matters:

"The possibilities of increasing American trade in the Orient are great. There are 400,000,000 people in China, alone, who are anxious to buy our cotton-piece goods, oil and flour. The demands from Manchuria since the conclusion of peace are especially large. I believe the boycott is dead, for the reason that it injured Chinese merchants more than it did our trade.

"If Americans want to take advantage of opportunities in the Orient, they must see that Congress makes adequate provision for consular representation there. The houses occupied by our agents in China are inadequate in size. The salaries paid them are too small, and the assistants given them are not numerous enough.

"There is not a stenographer in our consular service in Shanghai. The personnel of the service is surprisingly efficient, considering everything. Better consular service will mean more complete reports of commercial conditions, which will enable our merchants to act intelligently. Even now, however, if they paid more attention to consular reports, many could greatly increase their trade. They don't pack goods properly, and only send what is left over.

"I found evidence of a wakening of China in a company of native soldiers that escorted our party in Canton. They were intelligent, well-clad and armed.

"There is no doubt that Chinese students are anxious to come to the United States in large numbers, if not obstructed by the exclusion law. Instead, they are going to Japan to study methods in that progressive country. At Tokio, I saw an entire company of Chinese cadets at a military school, being drilled by the Mikado's officers.

"Political conditions in the Philippines are much better than I expected to find them. I believe the proposed representative assembly will be a success. It will help educate the Filipinos in government, and teach them responsibility; that will be useful. The prospects or free trade with the United States are brighter."

M'NARY AND KAISER.

[BY DIRECT WIRE TO THE TIMES.]

BOSTON (Mass.) Oct. 2.—[Exclusive Dispatch.] Congressman McNary, who arrived from Europe today on the Canopic, declares that he was correctly reported in his statement of an interview with the Kaiser.

"The Emperor talked with the greatest freedom," said McNary, "saying nothing to indicate that he wished the conversation to be regarded as confidential. Moreover, he talked in English. He elaborated on the subject of Germany and America acting for protection against Japan, pointing out that the United States would be the first to suffer by the commercial alliance with China and Papan. He declares the 'open door' in China was far less important to Japan than any other nation."

BATTERED IN TYPHOON.

Canadian Pacific Steamship Empress of Japan Got an Awful Shaking-up.

[BY DIRECT WIRE TO THE TIMES.]

TACOMA (Wash.) Oct. 2.—[Exclusive Dispatch.] Today's mail advices from Shanghai give details of the fearful experience of the Canadian Pacific steamship Empress of Japan in a typhoon off the Japanese coast, early in September.

Friday night, after leaving Nagasaki, a thick fog came down and the sea rose rapidly. The weather became so bad that the vessel turned and started back toward the Japanese coast under reduced speed. While the typhoon lasted, seas washed over the vessel fore and aft, sweeping overboard everything movable.

Three lifeboats were smashed, six portholes burst open, the cabins flooded, the upper bridge damaged badly, the after bridge carried away. At one time, the stern of the big liner was entirely submerged. If another sea had struck her then, she would have gone down

IS FRANCIS JOSEPH YIELDING?

Idea is Current in Budapest that Political Crisis is Undergoing Important Developments.

[BY THE ASSOCIATED PRESS—P.M.]

BUDAPEST, Oct. 2.—[By Atlantic Cable.] The idea is current here tonight that the political crisis is undergoing an important development.

Minister of the Interior Kritoffy, who originated the plan to defeat the coalition by the introduction of measures for universal suffrage, has gone to Vienna with Premier Fejervary and Minister of Justice Lanyi for an audience of the King-Emperor tomorrow, and this has given rise to a report that His Majesty is ready to abandon his resistance to suffrage reform.

DYNAMITE ON RAILROAD TRACK.

PORTLAND TRAIN LOADED WITH TOURISTS, BARELY ESCAPES.

Farmers Hear Explosion and Find Gap on Sharp Curve, on One Side of Which Was High Bluff and on Other Precipice Fifty Feet to River at Its Bottom.

[BY DIRECT WIRE TO THE TIMES.]

PORTLAND (Or.) Oct. 2.—[Exclusive Dispatch.] Dynamite was found at a point near Eugene, and the northbound Portland train, laden with tourists bound for Portland, barely escaped being ditched, and worse.

The report is that the northbound overland was due at Eugene early in the morning, and that, at about 2:30 o'clock a.m., four and one half miles south of the city, an explosion was heard by farmers near the railroad in the vicinity.

The gap left by the explosion was thirteen inches long, and was on a sharp curve. On one side of the track was a high bluff, and on the other a precipice fifty feet to the river at the bottom. The explosion damaged the rail near to the river.

Had it been on the other side, the overland which, strange to say, successfully ran over the break, would have certainly plunged into the river.

BILL AND COO IN QUARANTINE.

Bridal Couple from South Arrived in St. Louis, Only to be Hustled into Ambulance.

[BY DIRECT WIRE TO THE TIMES.]

ST. LOUIS, Oct. 2.—[Exclusive Dispatch.] B. G. Gittings and bride of Pensacola were released from quarantine tonight after five days' detention because they came from the fever-infected region of the South. They arrived on the Louisville and Nashville train and instead of stepping into a cab, to be driven to the hotel, they were bundled into an ambulance by health officers and driven to quarantine. This did not prove a hardship, as they were permitted to bill and coo to their hearts' content. Every day was one spent in the woods by the bridal couple.

FEVER SPREADS AT NATCHEZ.

[BY THE ASSOCIATED PRESS—P.M.]

NATCHEZ (Miss.) Oct. 2.—Today's record shows a spread of yellow fever in the last twenty-four hours, as six new foci are listed on the local map. One case is "Factory Row," which is in the first ward, thus infecting every one of the four wards in the city. As the houses in "Factory Row" are close together, it is feared that the disease will spread rapidly there.

CALHOUN AND CASTRO.

President of Venezuela Tells the Judge How Much He Admires Our "Teddy."

[BY DIRECT WIRE TO THE TIMES.]

CARACAS, Sept. 20.—[Exclusive Dispatch.] Judge Calhoun, accompanied by his secretary, Jomini, went out to Los Leaques, a suburban city, where the president is sojourning, and had his first interview with Gen. Castro. The result, satisfactory to both parties, was made known tonight.

Guests left Caracas on the early morning train, and returned at 1 o'clock. The meeting lasted over half an hour. President Castro told the judge he was a great admirer of the President because of what he had done and not because of what he says he will do.

Judge Calhoun told Castro that his name would go down in history to posterity if he succeeds in keeping the peace, and retains friendly relations with the foreign powers.

NO "FUNNY BUSINESS"

NEW YORK, Oct. 2.—The $10,000,000 gift of J. D. Rockefeller to the General Education Board, which was announced last June, was paid to the board by Rockefeller in cash today.

In his letter of last June, Rockefeller announced that this gift would be forthcoming on the first of October, in cash or securities, at his option, and it was cash that was turned over to the board today. The $10,000,000 was delivered to the Executive Committee of the board, while in session, by F. T. Gates, a member of the committee.

QUESTION OF TITLE.

Attack on Trustees of Equitable

Policyholders Sue for Adjudication and Deny Ryan's Right to Stock.

Hyde's Holdings Were Preserved in Trust and Could Not be Transferred.

Roast of Rosenfeld in the Western Life Indemnity Company's Affairs.

[BY DIRECT WIRE TO THE TIMES.]

NEW YORK, Oct. 2.—[Exclusive Dispatch.] For the first time since reorganization of the Equitable directorate and the installation of Paul Morton as president, the legality of the appointment of Morton and the naming of Grover Cleveland, Judge Morgan, J. O'Brien and George Westinghouse as trustees as well as the transfer to Thomas F. Ryan of the James Hyde stock has been questioned in a court proceeding.

Alexander and Green, counsel for the society, were today served with an amended complaint in the suit brought by A. Edward Woodruff, counsel for Herbert G. Tull, and other policy holders, in the Supreme Court, asking for an adjudication regarding the rights of the policy holders to the surplus of the company.

The court is asked to decide upon the justice of the allegations made by the plaintiffs that Hyde could not give to Ryan a clear title to the 502 shares of stocks, which gives to Ryan control of the company. The complaint declares that, owing to the fact that the stocks was held in trust for Hyde until he reached the age of 30, he could not give any good and sufficient title to any purchaser, and therefore, the title which Ryan gave to the trustees is necessarily defective.

The complaint adds that, on information and belief, Ryan, for the purpose of qualifying certain persons as directors, has furnished money to purchase certain shares of stocks for them, and they are now dummy directors, and that without these dummies there is not a sufficient number of directors to make any change in the charter of the company.

WESTERN LIFE TROUBLES.
ROAST FOR ROSENFELD.

[BY THE ASSOCIATED PRESS—A.M.]

CHICAGO, Oct. 2.—William H. Stead, Attorney-General of Illinois, may now take complete control of the investigation into the affairs of the Western Life Indemnity Insurance Company and bring about a settlement which will be agreeable to the policy holders. While arguments for the appointment of a receiver for the company and for an accounting were in progress before Judge C. C. Kohlsaat in the United States Circuit Court today, Attorney Walter W. Hawk, who represents a number of alleged unpaid policies, declared that a movement is on foot whereby the policy holders and the officials of the company will each place in the hands of the Attorney-General all of the charges and information concerning the company.

Two new intervening petitions were presented before Judge Kohlsaat today. More specific charges are made than appeared in the original bill of complaint against the officials of the company. In one case, it is charged that, on a $4000 claim, $700 was offered in payment.

E. I. Rosenfeld, general manager of the Western Life Indemnity Company, was described as a "trafficker for his own personal profit and in utter disregard of the rights of policy holders,' in an intervening petition presented before Judge Kohnsaat in the Federal Court today. Rosenfeld is charged with making $50,000 by his purchase of a contract as general manager, and the assets of the company are set forth as smaller than its liabilities. The bill asserts there are thousands of outstanding policies, amounting in the aggregate to $13,000,000. It submits that the assets of the company are nowhere near sufficient to pay the liabilities.

State Insurance Examiner Pfouls has made his report on the condition of the Western Life Indemnity Company at the close of business, August 31. The gross assets he found to be $374,941; total liabilities and deductions $151,463; balance to protect contracts $223,480.

Examination of the assets, he adds, show that they are of the best character possible, and that the collateral loans are amply secured. The record of the company shows that losses have been paid promptly. The mortuary fund is used for paying death and disability claims exclusively. Since the organization of the company, the payments for claims have exceeded the portion of assessments credited to this fund $378,922. Of this, overpayment of $20,147 has been made since January 1, 1905.

JEROME AND GRAND JURY.

[BY THE ASSOCIATED PRESS—A.M.]

NEW YORK, Oct. 2.—Dist.-Atty. Jerome announced in court, today, that he would make public next Thursday his decision in regard to the necessity for an ex-traordinary grand jury to consider Equitable Life Assurance matters.

Today, at the opening of the October term of the court, he asked that the June term be further continued until Thursday.

FAR EASTERN INTERESTS.

Understanding Between Russia and Germany Complete, and France is Wanted.

[BY DIRECT WIRE TO THE TIMES.]

ST. PETERSBURG, Oct. 2.—[Exclusive Dispatch.] It may be taken that the understanding between Russia and Germany regarding their interests in the Far East is complete. Interesting negotiations are now in progress to get France to join forces with these two powers.

SWISS, TOO, GOING TO HAGUE.

BERNE (Switzerland) Oct. 2.—The Federal Council has accepted the invitation of Russia to participate in the second peace conference at The Hague. The official note says the question of the Red Cross is reserved and Switzerland will seek the earliest opportunity to take up the question in the Geneva convention.

MASSACRED BY INDIANS.

DOUGLAS (Ariz.) Oct. 2.—[Exclusive Dispatch.] A party of which a Colorado man was a member has probably been massacred near the Gulf of California by Indians. A brother of one of the men started in search.

DOWIE ON HIS WAY.

EL PASO (Tex.) Oct. 2.—John Alexander Dowie left here, today, enroute to his Zion plantation, near Tampico. Dowie has been confined to his car since his arrival.

DISASTROUS STORM IN THE PHILIPPINES.

[BY THE ASSOCIATED PRESS—P.M.]

MANILA, Oct. 3.—[By Manila Cable.] The inter island steamer Cantabria, 1097 tons, was sunk in the recent typhoon off Ticao Island, one of the Visayan group. Apparently all on board were lost.

She carried five Americans, one Spaniard and eleven native and Chinese passengers and a crew of forty-seven men and officers.

The island steamer Carmen is reported lost. Details are lacking.

WASHINGTON, Oct. 2.—In a cablegram given out at the War Department, today, the Governor-General of the Philippines gives the latest reports on the disastrous storm that swept those islands September 27.

The dispatch says that twenty-seven men perished on the coast guard cutter Leyte, and that the reports of damage wrought by the storm are generally discouraging. The Governor-General cables that as all the wires were down, reports have only been coming in for the last day or two. These reports, he says, are very discouraging.

The storm originated east of Samar, and swept over the northeast and north end of that island and all the southern provinces of Luzon to Manila. All crops are practically destroyed, including cocoanuts, hemp and rice. It is feared that damage equally great has been done in the provinces of Albay, Caramines and Tayabas.

The coast guard cutter Leyte was wrecked off Samar and all on board were lost except nine members of the crew. The officers lost were:

WILLIAM FISHER (nearest relative, Martin Fisher, Seattle.)

FREDERICK HELLBURG (nearest relative, Otilia Hellburg, New York.)

E. M. BENTEL (person to be notified, F. B. Cheney, Rochester, Pa.)

P. P. JOHNSON (person to be notified, Mrs. August Joansan, Raback, Sweden.)

GEORGE GARDNER, name of relative not given.

One of the postal clerks.

The passengers lost were:

JAMES M. DEAN (person to be notified, Ralt Almock, Portland, Or.)

GEORGE B. HART.

Also four others, names not known.

The coast guard cutter Leyte was a 148-foot steamer, built in Shanghai for the civil government of the Philippine Islands at a cost, delivered in Manila, of $18,000. She had a crew of thirty-six.

BRITAIN'S DREADNOUGHT.

Only Battleship to be Started in English Yards This Year a Powerful Warcraft.

[BY DIRECT WIRE TO THE TIMES.]

LONDON, Oct. 2.—[Exclusive Dispatch.] There was laid at Portsmouth, today, the first keelplate of the Dreadnought, a battleship which one might say is to be after Admiral Dewey's own heart. The Dreadnought is the only battleship to be laid down in England this year. She will carry no fewer than twelve 12-inch guns, each capable of throwing a 960-pound shell a distance of twenty miles; her only other armament will be small guns for repelling a torpedo attack.

JUDGE DRAGGED ABOUT BY MOB.

JUSTICE HAS NEED FOR HER EYE BANDAGES IN COLORADO.

After Ordering Arrest of Sheriff and Marshal for Finding Only Two Slot Machines, Member of Judiciary is Compelled to Rescind Order and Escape on Train to Denver.

[BY THE ASSOCIATED PRESS—P.M.]

DENVER, Oct. 2.—The spectacle of a member of the judiciary being dragged about by a mob and forced to rescind an official order ended a day of turmoil at Brighton, Colo., the county seat of Adams county, adjoining the city limits of Denver.

A. H. Guthiel, county judge, hauled the Mayor, Marshal and members of the town board before him this morning and lectured them for their alleged failure to enforce ordinances against gambling and Sunday liquor selling. Following this, he ordered the Sheriff and the Marshal to gather the slot machines in the town of Brighton and when they reported later that they could find only one, Judge Guthiel deputized two men to arrest them for contempt. In the meantime, both the Sheriff and the Marshal disappeared.

The report of the judge's action concerning the two peace officers spread through the town and caused much excitement. Citizens began to gather on the street, and, fearing for his personal safety, Judge Guthiel boarded a Union Pacific freight engine as it was pulling a train slowly through the town. He ordered the engineer to uncouple the engine from the train, it is said, and run to this city with him, threatening legal action unless the engineer complied with the order. The engineer refused to obey the demand and while they were discussing the matter a mob gathered around the engine and Judge Guthiel was dragged from the cab. He was told that he must rescind his order of arrest against the Sheriff and the Marshal. Upon being assured that he had already done so the judge was released by the mob and allowed to proceed to Denver on a passenger train later.

Judge Guthiel has been at war almost constantly with other county officials since his administration began, about a year ago, and has had the officials and members of the bar before him time and again on the charge of contempt.

AMERICA'S PRETTIEST GIRL.

Boston Expects to Win Ten Thousand Dollar Prize in New York's Beauty Show.

[BY DIRECT WIRE TO THE TIMES.]

BOSTON (Mass.) Oct. 2.—[Exclusive Dispatch.] This city claims the prettiest girl in America, and expects to win the $10,000 prize in the beauty contest at Madison Square Garden, next week, with one of the four women who have entered.

The most beautiful woman of the quartette is Miss Barbara Manly, who says she has never worn corsets or tight shoes and who takes regular gymnasium or walking exercises; eats rationally and regularly, and swims much in the summer. Her measurements are as follows: Neck, 13½ inches; chest, normal, 33; chest, contracted, 31; chest, expanded, 36; biceps, in repose, 31; elbow, 9½; forearm, 10; wrist, 6½; hip, 37; thigh, 22; knee, 14; calf, 14½; ankle, 9; waist, 26½; weight, 138½ pounds; height, five feet, quarter. She is nineteen years old.

The other contestants are Mrs. Elsie Richmond Stimson, wife of the bicycle rider, Edna Harris Lynn and Mabel Howe, Boston.

PLANS LONG PIPE LINE.

Cudahy and Cherokee Oil and Gas Company's Interests in Cherokee Nation United.

[BY THE ASSOCIATED PRESS—P.M.]

INDEPENDENCE (Kan.) Oct. 2.—A consolidation of the Cudahy and Cherokee Oil and Gas Company's interests in the Cherokee Nation has been effected. The new concern, which is capitalized at $5,000,000 and will be known as the Cudahy Pipe Line and Refining Company, intends, it is announced, to build a pipe line from Bartletsville, I. T., to St. Louis, a distance of 665 miles.

At St. Louis, a 6000-barrel refinery is to be built upon a site already purchased.

HELL ON WABASH.

Ramsey Opens Fire Upon Gould.

Railroad President Beholds no Special Providence in the Able George.

Says Latter Gave Him Support Merely Because it Was Thought Earned.

Directors Approve of Indefinite Leave of Absence for Joe.

[BY DIRECT WIRE TO THE TIMES.]

NEW YORK, Oct. 2.—[Exclusive Dispatch.] Joseph Ramsey, Jr., president of the Wabash Railroad, sent to the road's debenture and stockholders his long-expected letter outlining his contentions, both personal and financial, with George J. Gould, and giving his reasons for seeking to wrest control of the property from the latter.

Emphatic denial is made by Ramsey that Gould is the Providence whom he should thank for his fortune, which, he says, is only a modest one. He asserts, on the contrary, that, with regard to railway syndicate affairs, he lost money in the syndicate managed by Gould, while the latter made large profits from those managed by Ramsey.

In explaining his resignation from the Wabash-Pittsburgh Terminal Railway, Ramsey blames Gould for letting contracts without competition, and thus publicly discrediting the president of the road. To his protests against extravagance and delays, he says Gould asserted that he wanted to spend his money and manage his property as he pleased, citing the example of E. H. Harriman.

There were indications during the last few days that Ramsey hesitated about issuing his circular. His action in making it public was unmistakably influenced by the proceedings which took place at a special meeting of the Wabash board of directors, held today, which was deeply resented by the president of the system. Ignoring Ramsey's formal protest, the directors approved of the action of the board's executive committee, which last Thursday forced upon him an indefinite leave of absence. This step was taken to deprive the railway president of all official powers until after the stockholders' annual meeting to be held at Toledo, O., October 10. Ramsey was present at today's meeting, which was attended by seven other board members, including George J. Gould, Edward T. Jeffrey and Gen. Thomas H. Hubbard.

When the question of approving the executive committee's action came up, Ramsey arose and said: "I have had all the vacation I need. I am now ready to continue my duties as president of the Wabash."

His words were ignored, and the resolution was adopted. According to the directors who were present, the opposing interests observed much courtesy to each other, and nothing approaching a scene took place.

"Did Mr. Gould make me known to the railroad world?" asks Ramsey in his statement. "I think not. I had been railroading twenty-five years before I met Mr. Gould, and had some little standing in that world at that time. Mr. O. D. Ashley, then president of the Wabash, became my firm friend in 1891. Mr. Ashley, in 1895, asked me to become vice-president and general manager of the Wabash.

"At that time, Mr. Gould desired to give the position to another. I accepted Mr. Ashley's offer, and had no trouble of any kind with Mr. Gould—in fact, I have always felt that I had Mr. Gould's first confidence and support in all matters up to within the last two years, when other influences seemed to be at work.

"In 1901, I was elected president of the Wabash, of course with Mr. Gould's support and because he thought I had earned it. No great cause of 'gratitude' there."

"HERDING THE SEALS."

NEW YORK, Oct. 2.—The North American Commercial Company, the lessee of sealing rights off the Pribyloff Islands, shipped 14,368 fur sealskins during the season of 1905, against 13,128 shipped in 1904, according to figures made public today by the Department of Commerce and Labor and taken from the report of W. L. Lembky, agent in charge of seal fisheries of Alaska. During the winter of 1904-05 there were taken 289 blue foxes and thirteen white foxes on the island. On account of the small number taken, a closed season will be established on St. Paul Island during the coming winter.

IS READY TO EXPOSE THEM.

Micheltree Would Tell About Corrupt Solons.

Who Took Money to Defeat Anti-prize Fight Bill?

Emmons Takes Stand in His Own Behalf at Trial.

[BY THE ASSOCIATED PRESS—P.M.]

SAN FRANCISCO, Oct. 2.—The Bulletin says: "Assemblyman Fayette Mitcheltree of Palo Alto today authorized the Bulletin to announce that he is prepared to go before District Attorney Arthur Seymour of Sacramento and expose every member of the last Legislature who took bribes for voting the defeat of the Ralston Anti-Prize Fight Bill.

"Mitcheltree declared he had absolute evidence that a corruption fund was used, that certain Assemblymen accepted money for their votes, and he promises to give the District Attorney and the grand jury of Sacramento county the names of these legislators."

SACRAMENTO, Oct. 2.—The grand jury was in session today for several hours. The only witness brought before it was Billy Nolan, who testified to the statements accredited to him, that he was told, as a reason for holding back a portion of the money of his principal, Nelson, in the Britt-Nelson prize fight that it represented the share Nelson must pay of the expense of beating the Ralston anti-prize fight bill in the last Legislature, and that his information was given to him by Harry Corbett.

Nolan was in consultation with District Attorney Seymour before he went into the grand jury room. He was asked by a newspaper reporter what further he had to say relative to the alleged corruption fund and he replied that all he had said and authorized in print in the San Francisco papers he would stand by and affirm. As to what he would tell the grand jury, it would depend upon what was asked him, but he would tell the jury the whole story as he knows it, and that in substance it is the story he has already given to the public.

The jury has not found any bill as yet in the matter. It adjourned to the call of its foreman, but it is understood that it will probe further into the case.

MICHELTREE KNOWS MUCH.

Assemblyman Micheltree of Santa Clara county is reported to have said that he stands ready to tell the Sacramento county grand jury all that he knows about the use of money for the purpose of influencing votes of members during the recent session of the Legislature, not only in the case of the Ralston anti-prize fight bill but also other matters. In fact, it is said that Micheltree has already made a statement to District Attorney Seymour of all the facts in his knowledge during his recent visit to Sacramento and that it is upon matters revealed by him, more than upon the declaration of Nolan, that the present investigation by the grand jury will be conducted. Those who have conversed with District Attorney Seymour recently find that he is more confident than ever before in his belief that he will be able to bring proof regarding the prize fight bill boodle.

EMMONS ON STAND.

Former Senator E. J. Emmons took the witness stand in his own behalf this afternoon. He looked pale, and there were deep lines in his face. For several days past he has been under the care of a physician, who opposed his going on the witness stand. His attorney, Grove L. Johnson, however, had stated that he would put Emmons on the stand at 2 o'clock, in the absence of several witnesses who were supposed to be on hand, and the attorney's insistence overcame the physician's objections.

Johnson asked Emmons what his relations with the Continental Building and Loan Association had been. Seymour objected, but was overruled. Emmons said that in 1901 his wife contracted with the Continental for the erection of a building in Bakersfield, to cost $3800. When the walls were up and the floors laid, the money ran out, and the building was left in that condition for nearly a year. The witness said he had written to the Continental about the matter; in return, Emmons said, Secretary William Corbin replied, charging him with being a blackmailer. Later, Emmons said, the Continental sent an agent to Bakersfield to arrange an amicable settlement of the difficulty. Emmons said he learned that the money he had been paying on his house was misappropriated by the Continental's agent.

When he came to the Legislature at the session of 1903, the witness said, the Continental presented a claim against him aggregating $8000.

Emmons declared he did not seek a place on the Committee on Commissions and Retrenchments, although he did ask Lieut.-Gov. Anderson to appoint him on three other committees, which he named.

The witness then told of having known French, Wright, Bunkers and Jordan, telling how long he had known each one.

DENIES BUNKERS' STATEMENTS.

Emmons next related the proceedings leading to the organization of the committee and denied all the statements made by Bunkers in his confession, dealing with this subject. He denied that he had said that J. W. Vaughn should be appointed stenographer to the committee because he could handle him. He stated that the reason he named Vaughn was because the latter had reported the pilot investigation of the preceding session, and had done excellent work.

Johnson took Emmons, question by question, over the confession made by Bunkers, all of which Emmons denied positively.

The witness said neither he nor any of the members of the committee had proposed to make a holdup of get-rich-quick concerns and building and loan associations. French, however, did say once that the Pacific States Company should be investigated because of the treatment it had accorded an old friend of his. Emmons said the only company he was interested in was the Continental.

The witness denied that he had said the session should net him and his associates on the committee $15,000; that Wright had ever said he would pull up a lamp post if there was any money in it, thus denying two important statements by Bunkers.

Emmons also denied that he had ever had a conversation with Bunkers in which the latter told him of Jordan having the boodle money, or that Jordan was "holding out" money.

BUT HE GOT FRIENDLY.

In answer to questions the witness said that he was not on friendly terms with the Examiner at the beginning of the session; that he did not solicit a place on the Building and Loan Committee, and that he did not have any acquaintance with Wright. He had known Jordan as a newspaper representative since 1897.

Asked to detail the proceedings at the first meeting of the Committee on Retrenchments and Commissions, Emmons said: "The meeting was called by Senator Bunkers, the chairman, who sent notices to our desks by pages. We waited half an hour or more before we did anything, and then proceeded to a hasty organization. Then we adjourned.

"Senator Wright was appointed secretary to keep a rough draft of the minutes, in order that they might be shown to the absent members of the committee. There was action taken regarding the get-rich-quick concerns. It was decided, too, that the newspapers should be given the fullest information for publicity regarding our proceedings. We intended to examine every get-rich-quick concern and building concern and loan association in the State.

"There was no agreement to keep the other members of the committee misinformed as to our doings. It was not decided who was to be the inquisitor, but I was suggested because I had had charge of the investigation of the pilot commission at a previous session."

Emmons stated that Tuite, Charles Hogg, Lou Martin and Arthur Lee were on the same floor when the meeting was held.

COULDN'T SHOW MISSOURIANS.

The witness denied having said that they could give the Missourians some pointers, or that they could get some "easy money." He affirmed that it had been agreed that the chairman might issue subpoenas without calling the committee in meeting. He added that they had determined to wait for complaints.

Emmons denied that Jordan's name had been mentioned at the meeting or that there had been any talk about getting all they could. He contradicted the statement to the effect that the four ex-Senators had shaken hands and agreed to share alike. He declared that he never received any money and denied all the accusations of the witnesses for the prosecution.

During the first hour, while under direct examination, Emmons was confined to details, and his replies were all contradictory. Under cross-examination, the answers were emphatic and earnest, and at times even dramatic. An adjournment was taken half an hour before the regular time, as Emmons complained of being ill.

Although William Corbin and Clarence Grange were in attendance at the session of court, there was none of the promised inquiry into the affairs of either the Continental or the Phoenix Building and Loan Associations.

THAT RUEF PARTY.

NOMINATES AND TALKS.

[BY THE ASSOCIATED PRESS—A.M.]

SAN FRANCISCO, Oct. 2.—The 175 delegates to the recent Republican municipal convention, who constituted the minority, or Ruef faction, met tonight as a separate nominating body. The meeting indorsed all of the Union Labor party's nominees, and will endeavor to place such candidates on the official ballot as the candidates of the Independent Republican party.

KING'S SPEECH MAKING PEACE.

SPECIAL SESSION OF RIKSDAG ON KARLSTAD TREATY.

Oscar Hopes to Lessen the Dangers and Difficulties Which Might Arise in Consequence of Norway's Determination to Dissolve the Union With Sweden.

[BY THE ASSOCIATED PRESS—A.M.]

STOCKHOLM (Sweden) Oct. 2.—[By Atlantic Cable.] The special session of the Riksdag, summoned to deal with the treaty of Karlstad, assembled in the throne room this morning, and listened to the King's speech which in the absence of King Oscar, was read by Christian Lundeberg, the Minister of State. The members then repaired to their own chambers, where the treaty was submitted to them in the form of a royal proposal, attached to which were the Cabinet's recommendations for its ratification.

These recommendations pointed out that the Riksdag's conditions were all fulfilled, as the modifications reached in the course of the Karlstad conference were all within the scope of the Riksdag's terms for giving its assent to the dissolution of the union of Sweden and Norway.

The distance of the fortress of Kongsvinger from the frontier, it was asserted, is so great that it does not menace Sweden, so it will be allowed to remain.

The speech from the throne is as follows: "Convinced that it is important that the condition on the Scandinavian Peninsula created by the Storthing's resolution of June 7 should speedily be replaced by a settled condition of things, I have summoned you for a new and extraordinary session of the Riksdag to take this serious matter into consideration.

"In accordance with the resolution of the last session of the Riksdag and sanctioned by the King, negotiations have been conducted by the Swedish and Norwegian delegates, and an arrangement has been proposed which has been examined by the Council of State and is now submitted for your decision.

"It is my sincere wish and hope that if the Riksdag and Storthing accept the proposed arrangement, it will conduce to lessen the dangers and difficulties which might arise in consequence of the dissolution of the union."

After the King's speech had been delivered the government introduced a motion requesting the House to approve a proposal that the arrangement entered into between Sweden and Norway did go into force from a date, which was left blank, when Norway took similar action. As soon as the Karlstad agreement is sanctioned by the Riksdag and the Storthing, the King will submit a proposal authorizing the dissolution of the union and conferring on His Majesty full power to recognize Norway as an independent State. When this is done the treaty of Karlstad will become binding.

SCHWAB AT TONOPAH.

With His Party He Will Inspect Nevada Mines and Union Iron Works.

[BY DIRECT WIRE TO THE TIMES.]

TONOPAH (Nev.) Oct. 2.—[Exclusive Dispatch.] Charles M. Schwab, with a party of six, reached Tonopah, this afternoon, in a private car. The party will inspect the mines of Southern Nevada in which the millionaire is interested, after which he will proceed to San Francisco to inspect the Union Iron Works and make plans for practical reconstruction of the plant.

"It is our intention," said Schwab, "to enlarge the Union Iron Works and improve it. An addition will be constructed for manufacturing mining machinery which, I am convinced, will eventually become one of the greatest branches of the shipbuilding company's Pacific Coast plant. Our plans also include an increase of shipbuilding facilities of the works."

LABOR.

SLUGGING COSTS UNIONS HEAVILY.

BIG DEFICIT IN TREASURY OF CHICAGO FEDERATION.

Seventy-five Thousand Dollars Spent Since Last May, Two-thirds of it for Defense Incident to Teamsters' Strike — Berlin Electrical Strike Ties up Street-car Service.

[BY DIRECT WIRE TO THE TIMES.]

CHICAGO, Oct. 2.—[Exclusive Dispatch.] Slugging and violence of union men have cost the Chicago Federation of Labor $75,000 since May, and has left a deficit of $600 in the treasury. This was the report of Secretary Hopp at the Federation meeting today. Of this amount, $50,000 went to pay attorneys' fees and court costs in the teamsters' strike.

Notwithstanding the deficit, the Federation decided to appropriate $1000 in addition to former appropriation, to defend Gilhooley and his co-defendants of the Carriage and Wagonworkers' Union, now being tried in Judge Chetlain's court for slugging which resulted in one death.

BERLIN STREET CARS STOP.

STRIKE OF EMPLOYEES SERIOUS.

BERLIN, Oct. 2.—The negotiations between the electrical companies and their employés for higher wages were broken off today and a general strike in works, manufacturing, electrical apparatus and supplies has been ordered for tomorrow.

Part of the employés of the power and lighting works went out on a sympathetic strike today without waiting the result of the conference of the labor leaders with their employers. Consequently, one-third of the street cars were stopped. The municipal government, acting on the principle that unlighted streets are a danger to the public, has ordered fifty engineers from the fire companies to the various powerhouses.

As the army contains many thousands of trained workers, every trade company has applied to the Ministry of War for temporary details of engineers and stokers. These have been refused, on the ground that it is unnecessary at present, but arrangements have been made to bring 150 engineers from the torpedo battalions at Kiel.

The Ministry of War has also decided to issue an order announcing to discharged soldiers, about 200,000 of whom have served out their term, that engineers and stokers could find employment with the electric companies. But the army administration will offer no objection to battalion commanders giving out such notices.

Two guard regiments now maneuvering in the country have been ordered to return immediately to Berlin as a precautionary measure against strike eventuals. They will arrive here tonight.

Half the street car service is now stopped.

Street Railway Employees Meet.

CHICAGO, Oct. 2.—Train service men from street car lines in nearly every big city in the country attended here today the opening of the biennial convention of the Amalgamated Association of Street Railway Employés of America. The meeting was called to order by President W. D. Mahon. Delegates from New Orleans and from San Francisco are trying to secure the next convention.

Upholds the Eight-hour Law.

RENO (Nev.) Oct. 2.—The Supreme Court of Nevada today handed down a decision, upholding the constitutionality of the eight-hour law. The law was passed by the last Legislature, and was contested by several of the large mine owners.

THERE'S MONEY IN MISSIONS.

In Return in Trade is Reason Why Business Men Should Pay Salaries of Gospel Spreaders.

[BY DIRECT WIRE TO THE TIMES.]

CHICAGO, Oct. 2.—[Exclusive Dispatch.] "Business men could, with pecuniary profit, afford to pay the salaries of every American missionary in China," was the assertion made today before the Congregationalist ministers attending Interior American Board Conference. They were assembled to hear the reports of delegates to the recent mission convention at Seattle. The statement was made by Rev. H. W. Tenney, secretary of the American Board of Foreign Missions on the Pacific Coast.

Contributions from business men were urged by several of the speakers, who held as an inducement return in trade from the heathen.

Sustaining the "open door" and banishing the boycott in China were declared possible through American missions.

INDICTED OFFICIALS IN COURT.

MILWAUKEE (Wis.) Oct. 2.—Thirty-eight indicted officials, against whom are hanging 172 indictments returned by the last grand jury, appeared before Judge Brazee in the municipal court today and entered pleas in nearly every case of not guilty. Included in the list are thirteen former supervisors, seven supervisors, three members of the fire department, two newspaper reporters, a State Senator, a State Assemblyman, an Alderman and an ex-Alderman, the balance are business men. The work of arraigning the defendants was not concluded until a late hour. Several of the defendants demanded an immediate trial.

MEN AND BOYS ROB A NORTHERN TRAIN.

Safe is Dynamited by Elder Robbers While Youths Hold Up Passengers On Their Own Hook—Young Desperadoes Captured.

[BY DIRECT WIRE TO THE TIMES.]

SEATTLE (Wash.) Oct. 2.—[Exclusive Dispatch.] Three masked men and two boys held up the great Northern Overland train leaving here at 8:20 o'clock tonight, five miles east of Ballard at 8:45 o'clock. While the men dynamited the safe, the boys went through the train holding up the passengers. The boys were captured. The men secured the contents of the safe after blowing it up, and made their escape, eastward, where it is believed they joined other members of the gang.

It was 11:30 o'clock before even the most meager report was received here, after the train pulled into Edmonds. A special then started with the Sheriff's posse, and is now scouring the country in the vicinity of the scene.

The boys declare they are in no way conected with the hold-up, other than after it had started they decided to take a hand with the passengers. They say two men were on the blind baggage when they got on at Seattle, and a third got on at Ballard.

The train was flagged half a mile east of Mile Post 10. As the engineer was slowing up two men climbed over the tender, covered him and the fireman. Both were made to alight and were marched to the express car, where Messenger Charles Johnson was commanded to open, which he did.

The safe was then dynamited and contents taken. I. Waring, agent of the Great Northern Express Company, says he does not know the amount in the treasure box, but believes it small. After reporting from Edmonds, the train proceeded to Everett with the two prisoners.

Conductor Grant's report of the hold-up shows that at least seven were engaged in the robbery. The conductor believes there were others further up the track, but did not take any part, possibly because the train stopped too soon.

ANOTHER ACCOUNT.

[BY THE ASSOCIATED PRESS—P.M.]

SEALTTE, Oct. 2.—The east-bound Great Northern passenger train leaving Seattle at 8 o'clock tonight was held up by a gang of bandits, ten miles out from this city.

Hundreds of shots were exchanged between the train crew and the robbers, and the express car was blown to pieces by three charges of dynamite.

Sheriff Smith is organizing a posse to go to the scene. No word as to whether anyone was killed has been received.

THREE MEN DID WORK.

[BY THE ASSOCIATED PRESS—A.M.]

PORTLAND (Or.) Oct. 2.—A special to the Oregonian from Seattle, Wash., says that the Great Northern Overland train leaving Seattle at 8:20 o'clock last night was held up and the baggage and express car dynamited half a mile east of Mile Post 10, about five miles from Ballard, at 8:45 o'clock p.m. It was 11 o'clock before the train pulled into Edmonds, and the most meager reports sent to the local office.

Three men are known to have done the work. Two boys, who got on the blind baggage here as soon as the holdup began, entered the passenger coaches and began holding up the passengers. They were captured. They say two of the men were on the blind baggage when they got on, and the third got on at Ballard. All were well dressed with rain coats and slouch hats.

So far as reported no one has been killed, but it is reported that Charles Anderson, express messenger, is slightly injured.

Manager Waring of the Great Northern Express Company said last night he did not know the contents of the safe, but believed it was a small sum. After securing the contents of the safe, the three men started off in an easterly direction. It is believed other members of the gang were ahead of the scene of the hold-up, and the robbers joined them.

DOOR DYNAMITED.

The messenger was commanded to open the door, and, refusing, an extra heavy charge of dynamite was placed against it and exploded. The explosion tore the car almost to pieces. The safe was then dynamited. The train was delayed two hours and a half, and then pulled into Edmonds, making a brief report before proceeding to Everett.

The two boys claim they never met the hold-ups until they got on the train, and are in no way connected with their work. The idea to hold up the passengers occurred to them after the explosion. Sheriff Smith has started out with a posse.

ENGINEER'S PERIL.

The train was flagged near the brick yard, and as the engineer slowed up, two men with rain coats climbed over the tender and presented revolvers to his head. When the train stopped, the baggage and express car was uncoupled by one of the robbers, and the engineer was instructed to pull ahead, which he did for several hundred yards, when he was again commanded to stop. Two of the robbers then jumped off, making the engineer and fireman do the same, and all marched to the baggage-car door.

STOLEN GOLD DUST FOUND.

WEISER (Idaho) Oct. 2.—[Exclusive Dispatch.] Th gold dust stolen from Meadow Warren stage pouches, July 7, was recovered yesterday at Ontario, Ore., by United States Mail Inspector Clark of Spokane. The bullion was traced from Buffalo Hump to Ontario by Inspector Clark. It was found in possession of Pope, who was partner of John Gideon. The man under arrest was charged with robbery.

There is four and one-half pounds of dust, worth $11,480. The gold was being sent through the mails by the Golden Rule Placer Mining Company, of which Gideon was an employé, and knew it was being sent out. The coach was held up by a lone highwayman and the mail sacks cut open, and the gold and registered letters containing currency taken out by the robber.

HOODLUMS ASSAULT HEBREWS.

NEW YORK, Oct. 2.—Some 2000 Jews were attacked on the Pike street recreation pier, on East River front, yesterday, by two score Italian and Irish laborers. They were pelted with stones and several were hurt. The assault was kept up until the arrival of the police, when three of the assailants were arrested. There appeared to be no reason except hoodlumism for the attack. The Jews had gone to the river front to observe the Tishla. They had scarcely begun the ceremony when the assault took place. A panic followed when one after another of the worshipers was struck and knocked down. All but three of the assailants escaped. An ambulance call brought physicians.

KOMURA SAILS FOR HOME.

VANCOUVER (B. C.) Oct. 2.—Baron Komura sailed this evening on the Empress of India for Yokohama.

PITH OF NEWS FROM THE MIDDLE WEST.

[BY DIRECT WIRE TO THE TIMES.]

CHICAGO, Oct. 2.—[Exclusive Dispatch.] The weather today was clear, with temperature only slightly above normal. The maximum for the day 71 degs. at 1 o'clock in the afternoon. The minimum was 58 degs. at 5 o'clock in the morning. A drop of several degrees is predicted for tomorrow. Middle West temperatures:

	Max.	Min.
Alpena	74	50
Bismarck	76	38
Cairo	68	62
Cheyenne	71	32
Cincinnati	72	66
Cleveland	68	62
Concordia	80	42
Davenport	78	54
Denver	80	38
Des Moines	78	48
Detroit	70	60
Devils Lake	68	38
Dodge City	78	44
Dubuque	76	52
Duluth	66	44
Edmonton	58	28
Escanaba	72	48
Grand Rapids	74	54
Green Bay	74	50
Helena	64	42
Huron	82	38
Indianapolis	68	62
Kansas City	74	54
Marquette	66	52
Memphis	72	66
Milwaukee	76	56
Minnedosa	58	32
North Platte	80	36
Omaha	76	48
Rapid City	76	38
St. Louis	68	60
St. Paul	74	48
Sault Ste. Marie	70	46
Springfield, Ill	74	54
Springfield, Mo.	68	58
Wichita	78	50
Williston	66	38

SIMPLE CHICAGO WEDDING.

Extreme simplicity characterized the wedding, at noon today, of Miss Margaret Woodbridge McFadon, daughter of Mrs. Robert Dean McFadon, and Mark Skinner Willing, at the old McFadon homestead in Quincy. Only a few relatives were present at the ceremony which was performed by Bishop Nicholson, a cousin of the bride. Mr. and Mrs. Willing will make an extended trip to Europe.

DOWIE'S FOLLOWERS JUBILANT.

Followers of John Alexander Dowie in Zion City are firm in their belief that their prayers have been answered, and that leader is to be spared and restored to his faculties and powers. Since he suffered a stroke of paralysis, every resident of Zion has been offering prayers for Dowie, and now not a person is to be found who thinks his life is longer in danger.

LION MANGLES HIS TRAINER.

[BY DIRECT WIRE TO THE TIMES.]

GILMAN (Ill.) Oct. 2.—[Exclusive Dispatch.] Angered because she had bestowed a bigger piece of meat on his rival, the big lion, Roosevelt, of the John Robinson menagerie, today, turned upon his trainer, Miss Aime Blondel of Chicago, and, seizing her body in his enormous jaws, gave her wounds which it is thought will prove fatal. The right arm was torn almost from its socket. A crowd of 10,000 people witnessed the tragedy, and was thrown into a panic. One woman, Mrs. Jerome Darlington of Indianapolis, fell against a stake and was fatally injured. The company of United States cavalrymen with the circus were summoned with their rifles, and poured bullets into the big brute until he fell to the floor and the unconscious young woman was dragged from the cage.

ATE POISONED CANDY.

[BY DIRECT WIRE TO THE TIMES.]

DAVENPORT (Iowa) Oct. 2.—[Exclusive Dispatch.] George Foulk, aged 5, and Mamie Foulk, aged 8, were poisoned at Davenport's Soldiers' Home, yesterday, by candy which, it is claimed, was sent to them by their father, Jonathan Foulk of Marion, Iowa.

G. A. R. CHAIRMAN.

[BY DIRECT WIRE TO THE TIMES.]

SPRINGFIELD (Ill.) Oct. 2.—[Exclusive Dispatch.] Adjt.-Gen. Thomas W. Scott of the Illinois National Guard has been appointed by Corporal Tanner as chairman of the Executive Committee of the National G. A. R.

MRS. EDDIE AND VACCINE.

[BY DIRECT WIRE TO THE TIMES.]

KANSAS CITY (Mo.) Oct. 2.—[Exclusive Dispatch.] Mrs. Baker Eddy, leader of Christian Scientists, has instructed her followers here to submit to the compulsory vaccination ordinance.

Theaters—Amusements—Entertainments.

MOROSCO'S BURBANK THEATER—SIXTH AND MAIN PHONES 1270
"The Best Company and the Best Plays in America for the Money."
Tonight—All Week—Matinee Saturday
"Around the World in Eighty Days"
GLANCE AT THESE CRITICISMS AND THEN ORDER EARLY.
Arthur Waisban in the Herald: "Instead of spending one evening at each of the other theaters, all may be seen at the Burbank in one evening at one price."
Othoman Stevens in the Examiner: "The whole affair an ovation."
Frank Cates in the Express: "Twenty-four characters always on the jump. Specialties and corps de ballet offers fancy drills unusual on the stage."
Times' and Record's opinion given tomorrow.
Matinees Every Sunday and Sat., 10c and 25c, no higher; Evenings, 10c, 25c, 35c and 50c.
NEXT WEEK—Lee Bascom's Furiously Funny Farce Comedy, "THREE MEN IN A FLAT," to be preceded by Jack London and Lee Bascom's much-talked-of play, "THE GREAT INTERROGATION."

ORPHEUM—SPRING ST., Between Second and Third. Both Phones 1447.
.... MODERN VAUDEVILLE ....
JULIEN ELTINGE, the Most Greatly Discussed Person on the Stage; BUCKNER Cycling Marvel; HOLCOMB, CURTIS and WEBB, "The Rotary Cast;" JOLSON, PALMER and JOLSON, "A Little of Everything;" FRANCIS GERARD, the Modest Boreo; QUINLAN and MACK in "Just Fun;" BROWN and BROWN, Indian College Boys; ORPHEUM MOTION PICTURES, Latest Novelties; Last Week—Great Artistic Success of MISS ROSE STAHL and Company in "The Chorus Lady."
Prices Unchanged—10c, 25c and 50c. Matinees Wednesday, Saturday and Sunday.

GRAND OPERAHOUSE—MAIN ST., Between First and Second. PHONES—Main 1067, Home 416.
THE FAMILY THEATER
"A HUMAN SLAVE"
INCIDENTS IN THE STRUGGLE BETWEEN CAPITAL AND LABOR.
THE GREAT IRON WORKS IN OPERATION.
Matinees Sunday, Tuesday and Saturday, 10c and 25c. Evenings, 10c, 25c and 50c.
NEXT WEEK—"ESCAPED FROM THE HAREM."

MASON OPERAHOUSE—H. C. WYATT, Lessee and Manager.
TONIGHT AND REMAINDER OF WEEK—WITH MATINEE SATURDAY—George Ade's Triumphant Musical Satire
"The Sultan of Sulu"
Original Gorgeous Production. A Riot of Life and Color, with the Daintiest Bunch of Girls Ever Seen now on sale. PRICES—25c, 50c, 75c, $1.00 and $1.50; Matinee, 25c to $1.00. TELS. 70

BELASCO THEATER—BELASCO, MAYER & CO., Props. PHONES—Main 8360, Home 207.
TONIGHT—ALL THIS WEEK
BELASCO THEATER STOCK COMPANY in Monday's Great Romantic Drama
PRINCE KARL
A play that is positively full of stirring scenes. A charming love story supplemented by an abundance o genuine comedy.
PRICES—Thurs and Sat. Mats., 25c, 35c and 50c; Every Night, 25c, 35c, 50c and 75c.
NEXT WEEK—First performance in Los Angeles of the dramatization of MARY JOHNSTON'S famous novel, "AUDREY." The most important offering of the season.

EVENT OF THE SEASON—
THURSDAY EVENING, OCT. 5—GARDEN PARTY FOR THE
Benefit of the Independent Church of Christ
AT THE HOME OF T. E. FULLER and C. A. LEIGHTON, 2127 and 2129 WEST TWENTY-FOURTH ST. Take West Adams street car to Cameron.
Chiafarelli and His Band. Admission 25c.

BOXING CARNIVAL—
50 Rounds High-Class Boxing
At Pacific Athletic Club Bldg., Tuesday, October 3d.
TICKETS ON SALE AT GREENEWALD'S, 107 SOUTH SPRING STREET.

CHUTES—EVERY AFTERNOON EXCEPT MONDAY.
CHIAFARELLI and his GREAT ITALIAN BAND. 50—Unexcelled Musicians—50. Admission 10c. Special Evening Concerts in Chutes Theater Tuesday, Friday and Sunday. PROF. DE FONA, Eminent Harpist, in Brilliant Solos. General Admission 10c. Reserved Seats now on sale, 25c and 50c.

CAWSTON OSTRICH FARM—
150 Gigantic Birds
Beautiful semi-tropical grounds and the largest store of Ostrich Feather Goods in America for sale at producer's prices.

Timely Special Announcements.

CHILDREN'S PICTURES—IN CHARACTERISTIC ATTITUDES
New Studio 3364 S. Broadway
Awarded 18 medals. Unquestionable artistic excellence. Latest award, Boston, December, 1904.

HEAR the Wonderful Behr Tone—AT WILLIAMSON PIANO CO., 327 South Spring St.

Superb Routes of Travel.

FAST STEAMSHIP "CABRILLO" FOR—
Santa Catalina Island
Submarine Gardens In crystal waters—wonders beyond description.
Aquarium of Game Fish A greater variety of species living in captivity than found at any other acquarium in the world.
Eruption of Sugar Loaf A beautiful sight—on arrival of Saturday evening boat.
Hotel Metropole First-class—American Plan. Orchestra.
Ocean Trip Delightful—1½ hours from San Pedro Breakwater. Whales, swordfish, sharks, flying fish frequently seen.
Company reserves right to change steamers and time of sailing without notice.
DAILY SERVICE
Trains connect at wharf with steamer at San Pedro wharves leave Los Angeles:
Sa Pacific Arcade Depot 9:05 a.m. 4:35 p.m.
Salt Lake 1st St. Depot 8:50 a.m. 4:20 p.m.
Pac. Electric Building 9:15 a.m. 4:30 p.m.
Saturday Eve. only.
BANNING CO., Huntington Building. BOTH PHONES MAIN 8

AMID MOUNTAIN PEAKS—
A TROLLEY RIDE TO SKY LINE.....
The ascent of Mt. Lowe, with all the accom anying wonders, is made easy by our wonderful trolley line. Round trip rate to Alpine only $2.50.
Through cars at 8, 9, 10 a.m. and 1 and 4 p.m.
The Pacific Electric Railway
CARS FROM SIXTH AND MAIN STREETS

PERSONALLY CONDUCTED—
TOUR AROUND THE WORLD
LEAVING LOS ANGELES DEC. 15, 1905.
Visiting Honolulu, Japan, China, Singapore, Ceylon, India, Egypt and the Nile, Italy, Switzerland, Germany and the Rhine, Holland, Belgium, France and England.
ALL TRAVELING EXPENSES INCLUDED
SEND FOR ITINERARY.
THE MILNE COMPANY, 300 BLANCHARD BLDG. HOME PHONE, EX. 68 SUNSET, MAIN 3280

FOR San Francisco by "Fast Line," 24 Hours—
STEAMER RATES INCLUDE BERTH AND MEALS. The elegant express steamships SANTA ROSA or STATE OF CALIFORNIA, 2500 tons, leave REDONDO Wednesdays and Sundays at 7 a.m.
Leave PORT LOS ANGELES Wednesdays and Sundays 11 a.m. For SAN FRANCISCO and Way Ports—Leave SAN PEDRO 7 p.m. Steamers COOS BAY or EUREKA, Oct. 3, 7, 11, 15, 19, 23, 27, 31, etc. 4.
For SAN DIEGO—Leave PORT LOS ANGELES Mondays and Fridays 4 p.m. Leave REDONDO Mondays and Fridays 10:30 p.m. Lowest rates to all Eastern cities via San Francisco and Seattle. Tickets and Freight Offices 222 South Spring Street. H. BRANDT, D. stz at Passenger Agent.
C. D. DUNANN, General Passenger Agent, 10 Market Street, San Francisco.

PACIFIC MAIL S. S. CO.—For Honolulu, Japan—
CHINA, MANILA INDIA AND AROUND THE WORLD
Fleet augmented by two new twin-screw steamers, the largest afloat on the Pacific. MANCHURIA, 27,000 tons; MONGOLIA, 27,000 tons; KOREA, 18,000 tons; SIBERIA, 18,000 tons; CHINA, 10,000 tons. Sailings from San Francisco October 10, 21, Nov. 4, 15, 25, Dec. 9, 16, 30, etc. For literature apply to T. A. GRAHAM, General Agent; W. R. MARTIN or A. A. POLHAMUS, Agents, 261 South Spring Street. Also agents for all Trans-Atlantic steamship lines.

PORTLAND and Return $45.00—
Steamer Roanoke, 2700 tons, via San Francisco, Eureka and Coos Bay. LEAVES MONDAY. Steamers for all points North leave daily. San Francisco, first cabin $25.00, second $7.50. Rates to Alaska, Japan and China. For all information apply to C. J. LEHMAN, Gen. Agt., 230 South Spring Street. Phone 6 J8.

OCEANIC STEAMSHIP CO.—
$125.00 ROUND TRIP TO HONOLULU OR TAHITI $125.00
Steamers to Honolulu, Samoa, New Zealand and Australia Oct. 12; to Tahiti Oct. 17; to Honolulu Oct. 31. Tickets and information furnished by HUGH J. RICE CO., 210 West Third Street.

PACIFIC SLOPE.

STEAMERS IN RACE TO NOME.

Four Big Ones Clearing Tacoma for North.

Question of Winning Depends on Skipper.

Senator Mitchell Breaks Rib. The Alameda Wreck.

[BY DIRECT WIRE TO THE TIMES.]

TACOMA (Wash.) Oct. 2.—[Exclusive Dispatch.] Four large steamships sailing today and tomorrow for Nome will race to see which can reach Bering Sea first, land their freight and get away. The vessels are the steamers Oregon, Victoria, Senator and Lee-Shanaw. The Victoria and the Oregon sailed today. The others are still loading cargo tonight, but will get away tonight or tomorrow.

It is impossible to tell which steamer has the best chance of reaching Nome first. Severe weather will surely be found in the Bering Sea and probably this side also. It will thus depend largely on the skippers if heavy weather or pack ice be encountered.

These four vessels will carry twelve thousand tons of freight, making the last shipments to Nome this season.

MITCHELL BREAKS RIB.

MORE TROUBLE FOR SENATOR.

[BY THE ASSOCIATED PRESS—P.M.]

PORTLAND (Or.) Oct. 2.—United States Senator John H. Mitchell, recently convicted of conspiracy to defraud the United States government in connection with transactions in public lands, is in a local hospital suffering from a broken rib.

Senator Mitchell was one of a number of people who witnessed the dry docking of the steamship Oceano last Thursday. He slipped on some loose earth, and, while painfully hurt at first, supposed that he had sustained injury greater than a bruised body. An examination disclosed that one of the ribs had been fractured. The patient is progressing satisfactorily. Serious complications are not apprehended, on account of the Senator's advanced age he will have unusual care.

GOES INSANE IN HAWAII.

LOS ANGELES GIRL'S PLIGHT.

[BY DIRECT WIRE TO THE TIMES.]

SAN FRANCISCO, Oct. 2.—[Exclusive Dispatch.] Mrs. M. A. Toombs of Los Angeles arrived today on the steamer Sonoma from Honolulu, with her daughter, a young lady about 20 years old, who became insane a few weeks ago while en route from Hilo to Honolulu on the steamer Kinau. Mrs. Toombs and her daughter sailed for Hawaii for a pesaure trip and from Honolulu went to the volcano, twenty miles in the interior from Hilo. On the return trip the daughter became violently insane and has since been under restraint. On the voyage here from Honolulu she broke the windows in her stateroom and is reported to have made an attempt to jump into the sea. The mother started for Los Angeles with her daughter tonight.

SEARCHING FOR DYNAMITER.

THREE DETECTIVES GET BUSY.

[BY THE ASSOCIATED PRESS—A.M.]

PORTLAND (Or.) Oct. 2.—The entire detective force of the Southern Pacific Company in this division is engaged in endeavoring to trace dynamiters who, Monday night, attempted to wreck a passenger train just south of Eugene.

A charge of dynamite was placed on the track at a dangerous curve, where there is a high bluff on one side of the track, and Willamette River on the other side. The train passed over the track in safety, in spite of the explosion. Investigation showed that a piece of rail a foot long had been shattered by the explosion.

RUSSIANS FOR HAWAII.

DEMENS TO LOCATE THEM.

[BY DIRECT WIRE TO THE TIMES.]

HONOLULU, Oct. 2.—[Exclusive Dispatch.] Evidence is conclusive that the Government has warned Gov. Carter and Hawaiian planters that something must be done to prevent the Japanization of the islands.

The Hawaiian Planters' Association has come with an advertisement for white labor, the first time on record, and Prof. P. A. Demens, a Russian from Los Angeles, is here inspecting the camps for Russian prisoners of war and others who may desire to make their homes in Hawaii.

RUINOUS FIRE COSTS TWO LIVES.

BURNED IN THE WILLAMETTE.

[BY THE ASSOCIATED PRESS—P.M.]

PORTLAND (Or.) Oct. 2.—Hans Jensen, formerly of Vallejo, Cal., and Julia Bones, residence unknown, were drowned in Willamette River last night. With a party of five others, Jensen and Miss Bones were sailing. Driswell and Miss Bones decided to go ashore in a small skiff and were to pull away from the sailboat with Shannon, despite warnings that the skiff would hold but two persons. Both into the small boat which became immediately to fill with water. Shannon nor Miss Bones were able to swim.

Jensen made a heroic effort to save Miss Bones, but her weight and the strong current were too much for him. He was obliged to release his hold. Another member of the party, Hack Wilson, jumped into the water to the assistance and was himself almost drowned. The bodies have not been recovered.

A dead man's mother resides on Fourth street, San Francisco. His wife, Flora Shannon, and their five-year-old daughter, are also in the Bay City. Shannon until last Friday was employed at a clothing house in this city.

It has been discovered that Miss Bones formerly lived in Sheridan, Or., where she has resided in this city. The bodies of Shannon and Miss Bones were recovered this afternoon.

BICYCLE THIEF IDENTIFIED.

IS LOOSE ON PROBATION.

[BY THE ASSOCIATED PRESS—P.M.]

OAKLAND, Oct. 2.—The youthful bicyclist who was shot by a policeman at

PACIFIC SLOPE.

STEAMERS IN RACE TO NOME.

Four Big Ones Clearing Tacoma for North.

Question of Winning Depends on Skipper.

Senator Mitchell Breaks Rib. The Alameda Wreck.

[BY DIRECT WIRE TO THE TIMES.]

TACOMA (Wash.) Oct. 2.—[Exclusive Dispatch.] Four large steamships sailing today and tomorrow for Nome will race to see which can reach Bering Sea first, land their freight and get away. The vessels are the steamers Oregon, Victoria, Senator and Lee-hamer. The Victoria and the Oregon sailed today. The others are still loading cargo tonight, but will get away tonight or tomorrow.

It is impossible to tell which steamer has the best chance of reaching Nome first. Severe weather will surely be found in the Bering Sea and probably this side also. It will thus depend largely on the skippers if heavy weather or pack ice be encountered.

These four vessels will carry twelve thousand tons of freight, making the last shipments to Nome this season.

MITCHELL BREAKS RIB.

MORE TROUBLE FOR SENATOR.

[BY THE ASSOCIATED PRESS—P.M.]

PORTLAND (Or.) Oct. 2.—United States Senator John H. Mitchell, recently convicted of conspiracy to defraud the United States government in connection with transactions in public lands, is in a local hospital suffering from a broken rib.

Senator Mitchell was one of a number of people who witnessed the dry docking of the steamship Oceano last Tuesday. He slipped on some loose brick and, while painfully hurt at first, supposed that he had sustained only injury than a bruised body. An examination disclosed that one of the ribs had been fractured. The patient is progressing satisfactorily, Senator complications are not apprehended, and on account of the Senator's advanced age he will have unusual care.

GOES INSANE IN HAWAII.

LOS ANGELES GIRL'S PLIGHT.

[BY DIRECT WIRE TO THE TIMES.]

SAN FRANCISCO, Oct. 2.—[Exclusive Dispatch.] Mrs. M. A. Toombs of Los Angeles arrived today on the steamer Sonoma from Honolulu, with her daughter, a young lady about 20 years old, who became insane a few weeks ago while en route from Hilo to Honolulu on the steamer Kinau.

Mrs. Toombs and her daughter sailed for Hawaii for a pesaure trip and from Honolulu went to the volcano, twenty miles in the interior from Hilo. On the return trip the daughter became violently insane and has since been under restraint. On the voyage here from Honolulu she broke the windows in the stateroom and is reported to have made an attempt to jump into the sea. She started for Los Angeles with her daughter tonight.

SEARCHING FOR DYNAMITER.

SPECIAL DETECTIVES GET BUSY.

[BY THE ASSOCIATED PRESS—A.M.]

PORTLAND (Or.) Oct. 2.—The entire secret service force of the Southern Pacific Company in this division is engaged today to trace dynamiters who, last night, attempted to wreck a southbound train just south of Eugene.

A charge of dynamite was placed on the track at a dangerous curve, where there is a high bluff on one side of the railroad and Willamette River on the other side. The train passed over the place in safety, in spite of the explosion. Investigation showed that a section of rail a foot long had been shattered by the explosion.

RUSSIANS FOR HAWAII.

SPIES COMING TO LOCATE THEM.

[BY DIRECT WIRE TO THE TIMES.]

HONOLULU, Oct. 2.—[Exclusive Dispatch.] Evidence is conclusive that the Japanese have warned Gov. Carter and Hawaiian planters that something must be done to prevent the Japanization of the islands.

The Hawaiian Planters' Association met with an advertisement for white labor for the first time on record, and Prince A. Demiens, a Russian from Los Angeles, is here inspecting the camps for Russian prisoners of war and others who may desire to make their homes in Hawaii.

BLINDNESS COSTS TWO LIVES.

DROWNED IN THE WILLAMETTE.

[BY THE ASSOCIATED PRESS—P.M.]

PORTLAND (Or.) Oct. 2.—Hans Bones, formerly of Vallejo, Cal., and Julia Bones, residence unknown, were drowned in Willamette River today. With a party of five others, Hans and Miss Bones were sailing. Driswell and Miss Bones decided to go ashore in a small skiff and were about to pull away from the sailboat when Shannon, despite warnings that the skiff would hold but two persons, jumped into the small boat which became immediately to fill with water. Neither Shannon nor Miss Bones were able to swim.

Hans made a heroic effort to save Miss Bones, but her weight and the strong current were too much for him and he was obliged to release his hold. Another member of the party, Hack Shannon, jumped into the water to the girl's assistance and was himself almost drowned. The bodies have not been recovered.

Hans Bones man's mother resides on Folsom street, San Francisco. His wife and Mrs. Shannon, and their five-year-old daughter, are also in the Bay City. The shannon until last Friday was employed at a clothing house in this city.

It has been discovered that Miss Bones formerly lived in Sheridan, Or., where she has resided in this city. The bodies of Shannon and Miss Bones were recovered this afternoon.

BICYCLE THIEF IDENTIFIED.

STILL LOOSE ON PROBATION.

[BY THE ASSOCIATED PRESS—P.M.]

OAKLAND, Oct. 2.—The youthful bandit who was shot by a policeman at 2:30 o'clock Sunday morning, was identified today at the Receiving Hospital by Juliet Charlie Clark and Charlie of the Alameda County Jail. Charlie A. Sargent, who was arrested September 1, 1904, for burglary, was released, according to the records October 24 of the same year, on three years' probation. The prisoner's wound is serious, the physician who dressed it this morning found that the patient is in no worse a condition than he was when he was brought into the hospital twenty-four hours ago.

WARRANT ISSUED.

[BY THE ASSOCIATED PRESS—P.M.]

SAN JOSE, Oct. 2.—A warrant was issued here today for the arrest of "Archie E." Sargent, the young man who was run to earth and wounded by an officer in Oakland yesterday morning for the theft of a bicycle from A. Luthholdt of this city. The Oakland Chief of Police today telegraphed Chief Carroll that he holds the wheel; a description of which had been forwarded him.

FORMER 'VARSITY STUDENT.

[BY DIRECT WIRE TO THE TIMES.]

SEATTLE (Wash.) Oct. 2.—[Exclusive Dispatch.] Earl Sergeant, shot by Officer McCready in Oakland, yesterday, while attempting to escape, is a former student of the University of Washington. He subsisted on one meal a day during university attendance, and toward the end of the period here took his cot out of the dormitory and slept in the woods near the school. He insisted upon remaining in school, though he could not pay expenses. He was a track and field athlete, but practiced daily in solitude, and paid little attention to other students.

After the trouble at the University of California, where he was arrested in 1904 for petty thefts, he wrote to his mother a pitiful letter, declaring he believed his mind was unbalanced.

BOTTOM TORN HOPELESSLY.

CHANCES OF SAVING THE ALAMEDA ARE SLIGHT.

Cargo of the Wrecked Liner is Being Discharged and Taken Ashore on Lighters—Three Separate Investigations in Connection With the Accident to be Held.

[BY THE ASSOCIATED PRESS—A.M.]

SAN FRANCISCO, Oct. 2.—The stranded steamer Alameda remains on the rocks at Fort Point. Her cargo is being rapidly discharged, and brought ashore on lighters. The sea remains smooth and weather conditions are favorable for effective salvage work.

Several of the most powerful pumps to be obtained in this city have been sent out to the Alameda. They will be used in a final attempt to so lighten the vessel that she may be floated at the next high tide.

The Alameda's engine-room is filled with water, and she is flooded between decks. Expert divers have discovered that the vessel's plates have been torn away in many places, and that it will be impossible for the pumps to overcome the inflow of water.

The greatest injury sustained by the Alameda was at the point where she first struck the rocks. Since then, too tides have redoubled the strain upon her plates, and torn her bottom hopelessly, so that the engines are at last engulfed and chances of rescue are materially lessened.

While divers were scouting along the battered keel of the big ship today, freight from the forward hold was being transferred to smaller boats, and carried to the Pacific-street wharf. The report of the captain of the Alameda will not be filed until this freight has been handled and until the work of rescue is halted by the encroaching waters. The most serious injury thus far known to have been sustained is under the ship's boilers. The water pours in uninterruptedly.

The freight now being salvaged is for the most part undamaged. The forward hold has been held clear of the water thus far and the underwriters will be able to record a substantial saving from this point. The after hold is, for the most part, submerged, and the freight here may be lost.

Three separate investigations in connection with the wreck are to be held. The conduct of the pilot, the actions of the commander of the vessel, and the alleged failure of the lighthouse-keepers to operate their fog sirens, will be carefully considered. The results will be embodied in official reports.

SLOPE BRIEFS.

Ocean Shore Railway Franchise.

SAN FRANCISCO, Oct. 2.—The franchise of the Ocean Shore Railway was finally passed by the Board of Supervisors, today, without a dissenting vote.

Vast Mining Work Begins Today.

RENO (Nev.) Oct. 2.—Work on carrying out the immense project of unwatering the mines in the vicinity of Virginia City and Gold Hill will be in tomorrow.

San Jose Contemplates Improvements.

SAN JOSE, Oct. 2.—At a meeting of the general committee representing the Chamber of Commerce and other bodies and citizens today, a resolution was adopted favoring the immediate calling of an election for the bonding of the city for $100,000 to improve Alum Rock Park, also favoring a later election for sewer bonds and for the extension of the city limits.

Towing the Santa Barbara to Port.

SAN FRANCISCO, Oct. 2.—The steamer Santa Barbara, which went on the rocks at Del Mar, about 90 miles north of the Golden Gate, at 4 o'clock yesterday morning, is being towed to this port by the steamer Pomo. She was sighted this morning by the steamer Vanguard eighteen miles northwest of Point Reyes. She is not expected to reach here in quick time as she is heavily waterlogged.

Ends Life in a Doghouse.

SAN RAFAEL, Oct. 2.—Last night, Peter Fuller, a mechanic residing near Tiburon, set fire it is alleged, to his cottage, and then to three arks. While they were burning, he crawled into a doghouse and blew out his brains with a revolver.

Head Tax Case Decided.

SAN FRANCISCO, Oct. 2.—The alien-in-transit head tax case was decided today by the United States Circuit Court of Appeals against the Oceanic Steamship Company and in favor of the action of United States Customs Collector Frederick S. Stratton in having collected $2 per head for 210 alien passengers in transit through the United States. The opinion of the court was written by Judge Hawley, and a vigorous dissenting opinion was filed by Presiding Judge Gilbert.

Poisoned Fish Line River Banks.

SALINAS, Oct. 2.—Reports that fish were dying by thousands in the Salinas River in the past few days caused an investigation to be made by Deputy Game and Fish Commissioners Welsh and Smart. They found that the overflow from the slump hole of the sugar factory has so contaminated the river that fish ranging from two inches to three feet long, comprising striped bass, steelhead and other varieties line the banks of the river from Moss Landing to the factory, a distance of over six miles.

POLITICAL.

TARIFF LAW COMPROMISES.

Secretary Shaw Stands for Protective Principle.

It Alone is Perfect and Bound to Lastingly Endure.

Republican Doctrine Covers Man and Industry.

[BY THE ASSOCIATED PRESS—P.M.]

RICHMOND (Va.) Oct. 2.—Following is an abstract of the address of Secretary Shaw made here tonight:

"You must bear in mind there never was a tariff law enacted that was perfect, or any one claimed was perfect. No two Congresses would ever enact the same bill. Every tariff law is an aggregation of compromises. All the Republican party ever claims for any tariff law is that the principle is perfect. The rate will be too high here and too low there, but protection will be found in its every feature.

"The opposition party never claim that any tariff measures are perfect. They only claim that the principle of free trade on which they profess to construct their tariff laws is the correct principle. They claim to eliminate every element of protection from all their tariff laws, as England eliminates protection from her taxation laws. England provides a tariff for the sole purpose of revenue, and the Democratic party profess to do the same. They have openly and repeatedly denounced protection as robbery—they strike at the principle.

"While the Republican party never claimed for any tariff law that it was perfect and never promises to enact a perfect tariff law, it does claim that all its tariff laws are builded on the principle of protection. It has never sacrificed one industry for the sake of building up another, and never will. Neither will it prejudice one locality in the interest of another. It will be national, and not provincial. It will protect the South as well as the North; the East as well as the West, and the West as well as the East."

Secretary Shaw declared that the Republican tariff laws are so constructed as to protect every man and every industry. Further on, he said: "The wool schedule of the Dingley law may not be perfect tariff. It may be too high or too low, or the differentials may have been incorrectly worked out. It is constructed on the protection principle, however, and under it Virginia farmers sell their wool and their sheep at far better prices than during Mr. Cleveland's last administration, when the duty was placed so low on both sheep and on wool that this industry was ruined."

The Secretary gave some figures bearing on the wool schedule, and continued:

"Thus the schedule is arranged to give protection to the wool growers and to every wool operator, skilled and unskilled. Woolen cloth, for instance, worth over 70 cents per pound, pays a specific duty of 44 cents per pound and 35 per cent. ad valorem. The duty on velvet carpets is 60 cents per square yard and 40 per cent. ad valorem. I repeat that it is not an easy task to construct a tariff law and work out these differentials. All the Republican party claims is that it constructs its tariff laws on principle. What would you think of a wool manufacturer who would claim to be a free trader, as applied to wool, and a protectionist, as applied to woolen manufacturers?

"I made an informal talk the other day before the Board of Trade of Jacksonville, Fla. Of course, I made no reference to the tariff; or any other political subject. Following me, an ex-Governor of the State was called upon, and before he closed, he expressed the opinion that wonderful prosperity would come to this country if we could once get rid of the 'iniquitous tariff,' as he called it. When he sat down, I arose, and said that while I did not wish to discuss political questions at a non-partisan meeting, nevertheless, if the Board of Trade of Jacksonville would ask it, and the people of California would join in the request, I would do my best to get the 'iniquitous tariff' removed from citrus fruits. Democrats, as well as Republicans, cheered to the echo.

"They then called upon a man, said to be the leading lawyer of the State, a Democrat, who declared that practically all the men present were protectionists. To this there were no voices of dissent. He said they were protectionists and sound money men, but that they all voted the Democratic ticket. He then told his associates that after they demanded protection on their citrus fruits, they must grant protection to other industries.

"All that the Republican party claims for the Dingley law is that it is built on the right principles and protects all interests and all communities. It will be amended in due time, but the principle will never be amended under a Republican administration. Here and there a rate may be higher than necessary; here and there a rate may be too low, but the principle is right, and so wisely have the differentials been worked out that the United States today is more prosperous than ever in its history."

SITUATION IN MARYLAND.

LETTER FROM BONAPARTE.

[BY THE ASSOCIATED PRESS—A.M.]

WASHINGTON, Oct. 2.—Concerning the action of the Republican convention at Baltimore, of which he was chairman, Secretary Bonaparte has written a letter, publication of which he has authorized, he says, as a means of disseminating information and to the actual situation in Maryland. The letter says in part:

"As to the campaign now in progress in Maryland, the Democratic 'ring' relies for success, as it has relied for success in many campaigns during the past thirty-five years, upon appeals to race prejudice. To inflame this prejudice it has frequently circulated, and it circulates now, many utterly false, and, indeed, ridiculous stories as to what the Republican party would, or might do if entrusted with power by the voters.

"Some of the preposterous tales are to the effect that a Republican Legislature would compel by laws certain forms of social intercourse between the two races, as, for example, by establishment of compulsory attendance at mixed schools, or obliging white children to be taught by colored teachers. Others hold out the alarming prospect that a Republican Governor or Mayor would appoint a vast multitude of colored officers, with no regard to fitness or expediency to all sorts of public positions.

"Of course, when we had a Republican Legislature and Republican Governor nothing of the kind was done, and the present Republican Mayor of Baltimore has made no such selections for public office.

"Stories of the first class form part of an outcry against social equality, stories of second class give such color as they may to an outcry against negro domination; the resolution of the Republican convention disclaiming any desire or purpose to promote either of these chimerical evils must be understood in the light of the surrounding circumstances, as above set forth.

"In Maryland, it has been so understood, and has attracted little or no comment; outside the State it seems to have been widely misunderstood by reason of widspread ignorance of the peculiar conditions which prevail with us."

PRISONER IS MOB-BESET.

CONVICTED BIGAMIST CARLTON HAS A CLOSE CALL.

After Being Sentenced to Serve Nineteen Years in State's Prison and Denounced Most Bitterly by Judge, Arch-criminal's Former Neighbors Try to Get at Him.

[BY THE ASSOCIATED PRESS—P.M.]

NEW YORK, Oct. 2.—Frederick E. Carlton, who was convicted of three charges of bigamy and one of grand larceny in Brooklyn, was today sentenced to an aggregate term of nineteen years in State prison. On the first indictment, that of marrying Mary Jorman while his first wife was alive, sentence was suspended. For marrying Mary J. Smith while he had another wife living, a sentence of five years was imposed, and for bigamy in marrying Lulu Kettering of Rochester, a sentence of four years was given. On the charge of grand larceny in drugging and robbing Henry Schaub, a machinist in the United States Navy, Carlton was sentenced to ten years.

Judge Aspinall was most bitter in his denunciation of the prisoner's crimes and said he was convinced that the prisoner attempted murder when he roobed Schaub.

Continuing, Judge Aspinall said: "You are at heart a villain, a murderer, a swindler and a thief and I am sorry that I cannot send you to the electric chair. Just remember that your mother was a woman, but you played with the love of women, and when you were through with them you turned them out into the world with their shame upon them. You are one of the most dangerous men in the country."

As he left the courtroom after this denunciation Carlton was met by a young woman who called him by name and began to weep, exclaiming: "What the judge said was all true!" Carlton laughed in the young woman's face and passed on.

When outside the building, he was mobbed by a crowd of men, many of whom had once been his neighbors, but who then tried to strike him. The mob numbered fully five hundred, and the deputies who guarded Carlton, being handcuffed to him, had great difficulty in saving him from serious injury. They ran with the prisoner to a street car and in this manner escaped the mob.

MISSING MAN IS RESPONSIBLE.

NEW YORK, Oct. 2.—Responsibility for the accident on the New York Elevated Railroad September 11, in which twelve persons lost their lives, was fixed today by the Coroner's jury upon two men, Cornelius A. Jackson, the tower man who set the wrong switch, and Motorman Kelly, who drove his train around the curve with a speed which caused one car to jump the track into the street, were both charged with criminal negligence. Jackson was arraigned before the Coroner and released on $5000 bail. Kelly, the motorman, has been missing since the accident.

NEW IDEA BANK OPENS FINELY.

CHICAGO, Oct. 2.—Chicago capitalists today gave to the financial world something claimed to be distinctly novel when they opened the new Institute to be known as the Mutual Bank. The first day's business which the bank did suggests that the new departure in banking will be popular. Over 500 accounts were opened which, it is claimed, breaks the records for one day's business in any of the local banks. The Mutual Bank is located in the center of the shopping district.

ROYAL ARCANUM RATE.

NEW YORK, Oct. 2.—In a statement by the Legal Committee of the National Executive Committee of the Associated Councils of the Royal Arcanum, issued to members of the order today, it is advised that members refuse to sign blanks tendered by the Supreme Council because signing would practically be an assent to the change of rates of assessment. It is advised that members tender the old rate of assessment, and if refused by the collector, a written protest should accompany the payment of the new rate.

LABORERS WHO LEAPED.

COLON, Oct. 2.—Two of the laborers from Martinique, who leaped overboard from the French steamer Versailles yesterday, after refusing to go ashore, were found clinging to the side of the dock late last night, and were rescued. The Colon agent of the Versailles today cabled to Martinique, recommending that no more laborers engaged for work on the canal be accepted for passage, unless they have been vaccinated, so as to avoid a repetition of the scenes of yesterday, when the men had to be driven from the ship by the police.

A San José dispatch says the Supervisors yesterday adopted plans for a steaming-heating plant in the County Hospital.

RELIABLE INFORMATION

From The Owl Drug Co.

We want the people of Los Angeles to know that we believe the most valuable preparation of cod liver oil—the best tonic, reconstructor, health-restorer and strength-creator known to medicine today, is Vinol.

Vinol, be it understood, is not a patent medicine, as everything it contains is named on the back label of every bottle. We guarantee Vinol contains in a concentrated form all of the medicinal curative and body-building elements of cod-liver oil actually taken from fresh cods' livers, but without a drop of oil to clog the system; upset the stomach and retard its work. This is why Vinol is so far superior to old-fashioned cod-liver oil and emulsions.

We do not believe there is a man, woman or child in Los Angeles whom Vinol will not benefit at this season of the year.

Vinol has become so well known and so highly regarded by the profession that it is actually guaranteed by over two thousand leading druggists of the United States to create health and strength for old people, weak, sickly women and children, nursing mothers, and after a severe sickness, and for hacking coughs, chronic colds, bronchitis, and all throat and lung troubles, those who are too thin, fat, rosy and healthy. Try Vinol on our guarantee. It costs nothing if it fails. The Owl Drug Co., 320 S. Spring street.

City Hotels.

HOTEL LILLIE

IN THE CENTER OF LOS ANGELES — GEO. H. WOODWARD PROP.

WHY YOU SHOULD STOP AT HOTEL LILLIE: Because location is best in city. 534 So. Hill street. Because it is a high-class family hotel. The table unsurpassed; and, you can live there cheaper and better than at any other place. You are invited to call and investigate.

Hotel Leighton

Location North Side Westlake Park

The Tourist and Family Hotel

Of Los Angeles. Nothing Lacking. 110 Rooms.

F. A. CUTLER, Manager.

Hotel Bellevue Terrace — Sixth and Figueroa

RATES $25 PER MONTH AND UP.

Hotel Alvarado

NEW—MODERN—SELECT.

Family and Tourist. Northeast corner Westlake Park. Nothing Better. Summer Rates.

W. B. CORWIN, Prop.

Hotel Lankershim

Seventh and Broadway.

SPECIAL RATES to permanent guests and commercial men. Large, airy sample rooms. Rates $1.00 per day and up. European plan; $2.00 per day and up, American plan.

COOPER & DAVIS, Lessees.

H. C. FRYMAN, Manager.

HOTEL OHIO

217 N. Broadway, opposite Courthouse; new fireproof building; elegantly furnished; 75c to $1.50 per day. Weekly rates. Phone Exchange 467.

Ocean Steamships.

North German Lloyd.

Fast Express Service

PLYMOUTH—CHERBOURG—BREMEN.

K.Wm II, Oct 10, 1pm | K'prinz, Nov. 21 11am
Kronprinz, Oct.24, noon | Kaiser, Nov. 28, 10 am
Kaiser, Nov. 31, 10a.m. | K.Wm. II Dec. 12 6 am
K.Wm. II, Nov. 7, noon | Kaiser Jan. 4, 10a.m.

Twin-Screw Passenger Service

PLYMOUTH—CHERBOURG—BREMEN.

*Main, Oct. 12, 10 am | *Main, Nov. 14, 10 am
Bremen, Oct. 21, noon | Bremen Nov.23, 10 a.m.
*Rhein, Oct. 28, 10 am | Fredrich Dec. 5, 10 am
Friedrich, Nov. 2, 10 am | Seydlitz Dec 14, 10 a.m.
*Sails for Bremen direct.

Mediterranean Service

GIBRALTAR—NAPLES—GENOA.

Luise, Oct. 14, 11 am | Luise Nov. 18, 11 am
Irene, Oct. 28, 11 am | Irene, Dec. 2, 11 am
Neckar, Nov. 4, 11 am | Neckar Dec. 7, 11 a.m.
Albert, Nov. 11, 11 am | Albert, Jan. 13, 11 am
*Gibraltar and Naples.

OELRICHS & CO., No. 5 Broadway, N. Y.
ROBERT CAPELLE, General P. C. A., 149 Montgomery st., San Fran., or any local agents.

AMERICAN LINE

PLYMOUTH—CHERBOURG—SOUTHAMPTON—PHILADELPHIA—QUEENSTOWN—LIVERPOOL.

ATLANTIC TRANSPORT LINE

NEW YORK—LONDON DIRECT.

RED STAR LINE

NEW YORK—ANTWERP—LONDON—PARIS. Calling at Dover for London and Paris.

WHITE STAR LINE

NEW YORK—QUEENSTOWN—LIVERPOOL.
BOSTON—QUEENSTOWN—LIVERPOOL.

NEW YORK AND BOSTON DIRECT TO THE Mediterranean VIA AZORES

C. D. TAYLOR, Passenger Agent Pacific Coast, 21 Post st., San Francisco, or any local agent.

Lehman's Transportation Co.

224 South Spring street.

Agents Trans-Atlantic and Pacific Steamship lines and around-the-world tours.

City Restaurants.

VAN NUYS Broadway Cafe

420-422 S. BROADWAY.

For the convenience of businessmen and ladies we have put on a special, ready-to-serve luncheon, daily, 11:30 to 2, for only 25 cents. Quick service. From 5:30 p. m. daily we serve a 5-course dinner for 50 cents. Or a la carte, or short-order menu is in service all day, including Sundays, from 6:30 a.m. to 8 p.m. Dine at the Van Nuys Broadway Cafe and get your money's worth. We will appreciate your patronage.

Clemens Cafe

Especially pleasing to ladies unaccompanied. Meal a la Carte.

351 South Hill Street.

University Club Bld'g.

ABOVE THE NOISE AND DUST

The Hill Crest Cafe

TOP OF ANGELS' FLIGHT.

Takes but a minute to get there and it's SO DIFFERENT.

Breakfast 7:30 to 9; Lunch 11:30 to 2; Dinner 5:30 to 8.

Free round-trip tickets on the Flight.

CAFE BRISTOL

Business men's lunches. Elaborate dinners. Special after theater menu.

Under H. W. Hellman Bldg., Corner Fourth and Spring.

DEL MONTE TAVERN

SWELL RESTAURANT.

219-221 West Third Street

THE BACHELOR

320 W. FIFTH STREET

Between Hill and Broadway; new, handsomely furnished rooms, single or en suite, with or without private bath and all modern conveniences; summer rates. 'Phone 7037.

Railroads.

Reduction in Rates Portland Expostion

Exposition Closes Oct. 15.

$28.00 Round Trip Limit 10 Days

$32.00 Round Trip Limit 21 Days

Last Day of Sale Oct. 12.

Tickets may be extended upon additional payment. Information at 261 S. Spring Street

Southern Pacific

THE ONLY THROUGH TOURIST SLEEPERS DAILY

To CHICAGO, ST. LOUIS, OMAHA, KANSAS CITY, DENVER

via Salt Lake City, where stopovers are allowed for sight-seeing.

St. Paul-Minneapolis Through Cars

leave Los Angeles every Thursday on and after October 5th.

Comfortable traveling all the way. Information and reservations, 250 South Spring. Phones—Home 352-490, Main 352-4095.

"SALT LAKE ROUTE"

SUMMER RESORTS

INFORMATION BUREAU 4TH FLOOR TIMES BLDG. OPEN DAILY 9 A.M. TO 6 P.M.

The TIMES FREE INFORMATION AND RESORT BUREAU is for the accommodation of those seeking recreation, rest and recuperation among sea shore and mountain resorts. Particulars are furnished regarding Hotels and Private Boarding-houses; their attractions, rates, etc. Photographs, circulars and transportation literature are kept on hand for inspection and distribution. Times readers can obtain here, in a few minutes, information that would take a week and in many instances longer to procure if they were compelled to write for it.

Fairview Hot Springs "California's Carlsbad"

This city's most convenient Mineral Springs and Peat Mud Baths. Three miles from Newport Beach. Only eighty minutes from Los Angeles on Southern Pacific or Electric Line. Cars leave corner Sixth and Main every hour and a half for Newport. Comfortable, homelike hotel. New, furnished entrance. Large, swimming plunge. New, modern bath-house. One genuine, naturally medicated Peat Mud Bath in Southern California. Hot Mineral Baths. Cure rheumatism, gout, catarrh and blood disorders. For further information address J. C. WHITE, Secy., 701 O. T. Johnson Bldg. Home 5062, Main 1062.

Hotel Maryland

Pasadena's newest hotel. Greatly enlarged and improved this season. Exceptionally homey and superlatively good service.

D. M. Linnard

PRIVATE SANITARIUM FOR Mental and Nervous Diseases

SIERRA MADRE VILLA.

Beautifully located in the foothills above and overlooking Pasadena. A good home given to chronic nervous invalids and the mildly insane. Experienced resident physician and a corp of competent nurses. Especial attention given to diet, hydrotherapy, physical culture, and outdoor exercise. Patients segregated. Cottage system, grounds secluded and inviting. A licensed institution. No commitment nor publicity necessary. Established in 1898. Tel. Pasadena Sub. 175, P. O. Box 127, Lamanda, Cal.

VENICE Best and Nearest Beach

Rent your city house and enjoy life in our Venetian Villas.

$10 to $20 per month, everything furnished with electric lights, gas for cooking, house laundry and amusements FREE.

Can you equal it in Los Angeles? Get one quick. Going, going, soon, all will be gone.

Joy for soul, health for body.

Two concerts daily by Venice band—largest and best west of Chicago.

Grand organ recital daily.

Dancing every night in largest and finest Auditorium on Pacific Coast.

FREE Gym and playground for children, surf-bathing, boating, tennis.

All this only 30 minutes' ride from heart of Los Angeles.

Call on or address ABBOT KINNEY CO., Venice, Cal.

San Ysidro Cottages Near Santa Barbara.

On the foothills overlooking the sea; perfect climate, separate cottages and central dining-room; home dairy; folder.

HARLEIGH JOHNSTON.

$10.00 PER WEEK— ROOM AND BOARD

Hotel Arcadia

SANTA MONICA BY-THE-SEA

Relief Hot Springs

Mineral water and mud baths cure rheumatism, kidney and blood troubles, nervous diseases. Fine modern bath-houses, skilled attendants. Thoroughly modern hotel and cottages, city conveniences; splendid table. Sun porches, delightful shade trees, billiard-room. Everything immaculately clean. TRAVEL AND HOTEL BUREAU, 257 W. Third st., Los Angeles, Cal. E. F. HOBART, manager at Springs. Phone Suburban 34.

San Jacinto

THE Lake View ELSINORE, CAL. HOTEL

Opened Oct. 1, 1905

Hotel and bath-house refitted, refurnished; everything up to date. Write for rooms and prices.

C. S. TRAPHAGEN, Prop. and Mgr.

El Reposo

As the name indicates, a place of rest. With all the advantages of a mountain ranch of 165 acres and only fifty minutes from the city to fifteen hundred feet elevation above the fog and frost near the foot of Wilson's trail.

Tent cottages, tennis court, croquet ground and livery, comfortable beds, good food and mountain water; massage and baths; male and female attendants trained to give all Battle Creek treatments. For particulars address Chas. Boyd, manager, Sierra Madre, or telephone Home Long Distance, Monrovia 12.

San Francisco Hotels.

HOTEL HAMILTON

San Francisco's newest hotel, 125 Ellis street, Fireproof bldg. Centrally located. Telephone and steam heat in every room. European plan. Rooms without bath, $1 per day; with bath, $2. Suites from $2.50 to $4. Fourth and Ellis st. cars from Third and Townsend-st. depot pass the door.

"Just Like a Pleasant Home."

NEW RUSS HOUSE, San Francisco, Cal. CHAS. NEWMAN CO., Props.

Convenient to all car lines, places of amusement and prominent buildings. A hotel of unexcelled service. European, $1.00 per day upward; American, $2.00 per day onward. Special rates to families.

WASHINGTON.

FIRM HANDS AT THE HELM.

Government Stands Fast and Sure and True.

Anti-Graft Administration is Ready for Work.

Uncle Sam's Bunch of Cash. Cotton Case Legalities.

[BY DIRECT WIRE TO THE TIMES.]

WASHINGTON, Oct. 2.—[Exclusive Dispatch.] President and Secretary Loeb began work in the White House offices this morning, after a long summer's rest in Oyster Bay. With their coming, Washington took on an appearance of official industry, to which it had been a stranger since last June. The President has found the public service at a lower ebb than in many years. It is said attention will be given to this subject by the President, since the Cabinet is back, and all will be strai, tened out.

The President saw numerous Senators and Representatives today. Among them were Senators Fraker and Dick of Ohio, Burkett of Nebraska, Hemingway of Indiana, Fulton of Oregon, and McCumber of North Dakota. Senators Hemingway and Burkett talked to the President about railroad rate legislation. The President declared he was heartily in favor of carrying on the fight.

WASHINGTON, Oct. 2.—This was the President's first day in the executive offices for three months, and he was busy from the moment of his arrival until the close of the official day.

He will go to New Orleans in spite of the yellow-fever epidemic. His official announcement was made at the White House by Secretary Loeb.

In order to avoid complications over the quarantine regulations, the President had decided to make New Orleans the final stop of his trip. He will be in New Orleans on the 26th inst., returning after the ceremonies by water, on a cruiser. He is expected to return here by the last of the month.

The President will leave Washington on the 18th inst.

ELIHU ROOT IN HARNESS.

[BY THE ASSOCIATED PRESS—A.M.]

WASHINGTON, Oct. 2.—Elihu Root today formally took up the important duties of the office of Secretary of State. He came early to the State Department, as did Bacon, the new Assistant Secretary, and presented the latter to Loomis, the retiring Assistant Secretary.

SECRETARY TAFT RETURNS.

[BY THE ASSOCIATED PRESS—P.M.]

WASHINGTON, Oct. 2.—After an absence of more than three months, Secretary of War Taft returned to Washington at 3:27 o'clock this afternoon, this being a record from Yokohama to Washington, by making the trip in fourteen days and arriving two days ahead of schedule time.

The trip from San Francisco was made over the Southern Pacific, the Union Pacific, Chicago and Northwestern and the Baltimore and Ohio. Of the original members of the Congressional party, only one, Senator Foster of Louisiana, returned to Washington with the party. The other members went home by different routes, or stopped on the way across the continent.

Secretary Taft appeared to be hearty and vigorous, and cordially greeted those who met him. He made a quiet trip to his home, and then proceeded to the War Department. The Secretary expressed gratification that the long journey was over, and that it had been accomplished without mishap to any of the party. In discussing briefly his trip, the Secretary said the natives of the Philippines have reached the point where they can participate in legislation with profit to themselves, and that it will be a good education for them.

Speaking of the consular service in China, he said he had made no statement since reaching this country, which he meant to be construed as a reflection upon the personnel of the consular service, and declared if any such impression had been created, he desired that it be corrected.

The American Consuls, he explained, are poorly paid, inadequately equipped with clerical help, and occupy buildings not in keeping with the dignity of the country that they represent. Mr. Taft says provision should be made for better pay of officers in the consular service.

The Secretary will treat of his trip to the Philippines in his annual report.

Secretary Taft dined with the President and Mrs. Roosevelt at the White House tonight. The Secretary spent the evening there, and detailed to the President the results of the Congressional party's tour of the Philippines and the Orient.

Secretary Root also dined at the White House tonight, as did also several other friends, including Commissioner of Corporations Garfield.

When Secretary Taft reached San Francisco, it was his desire to be home in time to attend the first Cabinet meeting, which will be held at the White House tomorrow morning, and special arrangements were made by the railroad passenger departments to land the party in Washington today. From Chicago to Washington, over the Baltimore and Ohio Railroad, the Secretary's special train, consisting of the private car, Colonial, and three other cars, broke all records running to Washington.

The fastest average scheduled run from Chicago to Washington is twenty-three hours. The distance is 788 miles. The actual running time of Secretary Taft's train was eighteen hours and eighteen minutes, or a little less than a minute and a half a mile for every mile of the journey. Secretary Taft left San Francisco at 6 o'clock p.m., Pacific time, September 28, and arrived in Washington at 3:27 o'clock this afternoon, making the entire distance from San Francisco to Washington in ninety hours and twenty-seven minutes.

CORTELYOU AND LETTERS.

[BY THE ASSOCIATED PRESS—A.M.]

WASHINGTON, Oct. 2.—Postmaster-General Cortelyou concluded his annual vacation, today, and assumed charge of the Postoffice Department.

UNCLE SAM'S CASH.

HE'S PAYING HIS DEBTS.

[BY THE ASSOCIATED PRESS—A.M.]

WASHINGTON, Oct. 2.—The monthly statement of the public debt shows that at the close of business, September 30, 1905, the debt, less cash in the treasury, amounted to $996,578,009, which is a decrease for the month of $8,946,585. This decrease is accounted for by a corresponding increase in the amount of cash on hand. The debt is recapitulated as follows:

Interest-bearing debt, $893,138,680; debt on which interest has ceased since maturity, $1,256,405; debt bearing no interest, $336,986,616; total, $1,283,401,701. This amount, however, does not contain $1,003,659,963 in certificates and treasury notes outstanding, which are offset by an equal amount of cash in the treasury, held for their redemption.

The cash in the treasury is classified as follows: Gold reserve, $150,000,000; trust funds, $1,003,859,969; general fund, $163,257,434; in national bank depositories, $64,616,584; in treasury to the account of Philippine Islands, $3,984,870; total, $1,385,672,058, against there are demand liabilities outstanding amounting to $1,098,848,365, which leaves a cash balance on hand of $286,823,692.

The monthly statement of the government receipts and expenditures shows that for the month of September, 1905, the total receipts were $50,253,159, and the expenditures $41,309,676, leaving a surplus for the month of $8,941,000, and a deficit for the three months of the fiscal year of $9,574,000.

GIFT FROM KAISER.

MESSAGE TO PRESIDENT.

[BY THE ASSOCIATED PRESS—P.M.]

WASHINGTON, Oct. 2.—Capt. Hebblinhaus, naval attaché of the German embassy, called by appointment at the White House today, and presented to the President a valuable collection of engravings, illustrative of the life of Frederick the Great, the gift of the German Emperor. Capt. Hebblinhaus, who has just returned from Germany, was also a bearer of a personal message from his sovereign to the President.

The President asked Capt. Nebblinhaus to thank the Emperor heartily for the gift and the greeting. The President will also acknowledge the gift in a letter to the Emperor.

NO DISRESPECT TO OSCAR.

CONSUL BERGH CLEARS HIMSELF

[BY THE ASSOCIATED PRESS—P.M.]

WASHINGTON, Oct. 2.—Robert S. Bergh, American Consul at Gothenburg, Sweden, who was recently called upon by the State Department to explain public charges that he had been guilty of disrespect to the King of Sweden in failing to hoist the flag over the consulate at the recent visit of King Oscar to Gothenburg, has sufficiently explained the episode.

Bergh's statement came by mail today to the State Department. He says that he was "unaware of the presence of King Oscar in Gothenburg (the visit lasting only a short half hour) until he had left the city." He also calls attention to the fact that the Spanish Consul likewise failed to hoist his flag over the Spanish consulate on the same occasion. The explanation is deemed sufficient.

NATIONAL CURRENCY.

BANK NOTE CIRCULATION.

[BY THE ASSOCIATED PRESS—P.M.]

WASHINGTON, Oct. 2.—The monthly circulation statement issued by the Comptroller of the Currency shows that at the close of business September 30, 1905, the total circulation of national bank notes was $516,352,340, an increase for the year of $60,272,532, and an increase for the month of $4,131,873. The amount of circulation based on United States bonds is $431,658,526, an increase for the year of $59,673,810, an increase for the month of $2,902,361.

The circulation secured by lawful money aggregated $34,063,714, an increase for the year of $599,022 and an increase for the month of $1,229,512. The amount of bonds on deposit to secure circulation was $484,452,890, and to secure public deposits $66,110,300.

NO MISHAP TO CINCINNATI.

CRUISER REPORTED AGROUND.

[BY THE ASSOCIATED PRESS—A.M.]

WASHINGTON, Oct. 2.—The Navy Department today received a cablegram announcing the arrival of the cruiser Cincinnati, at Moji and announcing that the steamer would sail from Moji to Shanghai. No reference was made to any mishap.

ORIGIN OF REPORT.

[BY THE ASSOCIATED PRESS—A.M.]

TOKIO, Oct. 2, 4:30 p.m.—The Japanese steamer Taiwan, at Moji, reports that, when passing Hime Island, off Bungo coast, at 11 o'clock this morning, she found the American cruiser Cincinnati aground there.

WASHINGTON BRIEFS.

Cotton-crop Indictments.

WASHINGTON, Oct. 2.—The Federal grand jury today reported new indictments in the cotton crop report leakage case against Edwin S. Holmes, Jr., formerly assistant statistician of the Agricultural Department; Frederic A. Fickham and Moses Haas of New York.

Inspected Alcatraz Prison.

WASHINGTON, Oct. 2.—Gen. George B. Davis, judge advocate general of the army, returned today from California where he inspected the military prison at Alcatraz Island. He will report to the Secretary on the results of his observations.

A. J. Flemming's Post.

WASHINGTON, Oct. 2.—A. J. Flemming of Missouri, one of the early advocates of Theodore Roosevelt as a Presidential candidate, has been appointed Consul at Stanbridge, Ont.

FLASHES FROM THE WIRES

The tug Fannie Tuthill was sunk in Lake St. Clair late Sunday, while in collision with some unknown steamer. All the twelve men on the Tuthill are reported rescued.

About two hundred job printers in St. Paul went on strike yesterday, because their employers refused to grant the demands of the printers' union for an eight-hour day.

The Executive Committee of the McKinley Memorial Association announced yesterday that the cornerstone of the monument at Canton would be laid November 16 by Justice Day.

At Richmond, Ind., at the Indiana yearly meeting of Friends yesterday, epistles from the Wilmington, Oregon, and California bodies were read. Those from Oregon and California gave a flattering report of the progress of the work in the Far West.

Close That Hasty Deal

Over Sunset Long Distance. Beats the mail by days. Reaches all over the State. Speedy, inexpensive service. Telephone Contract Dept. Main 47. SUNSET T. & T. CO.

There is nothing quite so nutritious and strengthening as bread made from

CAPITOL FLOUR

Every sack guaranteed.
CAPITOL MILLING CO.

TOKIO SHARES RISE SHARPLY.

New Alliance With England Inspires Confidence.

Czar Tells Why He Honors Peace Envoy Witte.

Russian Army in Manchuria Fighting Cold Weather.

[BY THE ASSOCIATED PRESS—A.M.]

TOKIO, Oct. 2, Noon.—[By Pacific Cable.] A sharp rise in prices took place this morning in the local share market, with every indication that business activity will gradually overcome the depression caused by the treaty of peace.

The new alliance with Great Britain has inspired a feeling of perfect confidence in the future tranquility in commercial circles, and much activity is expected soon in all lines of business.

TOKIO, Oct. 2, 6:30 p.m.—Baron Kiyoura, Minister of Agriculture and Commerce, appeared before the Associated Chambers of Commerce today. He stated that the government was considering improvement and extension of means of communication and carrying power, both on land and water. Efforts were also being made to secure lower freight rates.

Baron Kiyoura dwelt on the importance of the introduction of foreign capital, and said it was possible that facilities for this purpose would be extended. He expressed the hope that business men would utilize to the utmost the moral and material benefits of the victories of Japan for developing foreign trade and industries at home and abroad.

At the same meeting, Vice-Minister of Commerce Sakatani said it would be premature to divulge the government's fiscal measures before the ratification of the peace treaty. He called attention to the fact that the amount of internal loan bonds taken up by foreigners already reaches 1,000,000,000 yen (about $500,000,000,) the interest on which is paid in hard money. He concluded by saying that business men were expected to exert their best efforts to increase their export trade, maintain the credit of the nation abroad and encourage frugality, so as to cope with Japan's increased indebtedness abroad.

MAY FLOAT NEW LOAN.

[BY THE ASSOCIATED PRESS—A.M.]

LONDON, Oct. 2.—Koretiyo Takahashi, financial agent of Japan, who shortly returns to America, says there is no definite prospect for a new Japanese loan nor have steps been taken for the conversion of the old loans. He anticipated, however, that the financial programme to be submitted at the coming session of the Diet will propose a new loan to liquidate the high-priced bonds now outstanding. The last loan is still intact and will suffice to repatriate the Japanese armies in Manchuria and defray the expenses of their demobilization. Regarding pensions and compensation to widows and others, these will be paid in government bonds, which are more likely to remain in possession of the beneficiaries than cash.

WHY WITTE IS A COUNT.

[BY THE ASSOCIATED PRESS—A.M.]

ST. PETERSBURG, Oct. 2.—The imperial decree issued today formally announcing the bestowal on M. Witte of the rank of count, adds that the distinction is given "in recognition of his services to the throne and Fatherland, and the admirable manner in which he discharged a task of the highest importance to the state, and as a mark of special favor of the Emperor."

RUSSIAN ARMY CHILLED.

[BY THE ASSOCIATED PRESS—A.M.]

GODZYADNI (Manchuria) Oct. 2.—Severe cold weather has set in. The troops are demolishing the fortifications, buildings and military bridges to obtain fuel, much of which will be needed before the regiments can be transferred to winter quarters in the rear. Reviews, dinners, theatricals and athletic sports occupied the officers and soldiers during the past week.

TOKIO FIRE LOSS HEAVY.

[BY THE ASSOCIATED PRESS—A.M.]

TOKIO, Oct. 2, 7:30 p.m. It is officially reported that the damage caused by the fire in the army storehouses at Hiroshima amounted to 1,849,107 yen, equivalent to about $924,553, including the buildings, provisions and clothes which were destroyed.

"THE QUALITY STORE"

$15, $18 and $20

Suits Well Worth the Money

Whether you consider their worth by the workmanship wrought into them, the fineness of fabric on the outside, or the trustworthiness of the trimmings inside, style or comfort, any way you take them, you are SURE of superiority—that's what the M. & B. label stands for. If you are economical you can't afford to spend money with the tailor when you have the M. & B. opportunity open to you on these suits at these prices. We are sole agents for Hart Schaffner & Marx, Chicago.

Mullen & Bluett Clothing Co.

First and Spring.

LAND IN MEXICO.

Rich, Alluvial Land in the Famous YAQUI RIVER VALLEY

In Tracts to Suit. Semi-Tropical Climate. Abundant Water. Prodigious Crops.

Mexican Information Bureau

246 South Spring Street.

Tel. M. 3241. Home 7923. W. T. SELLECK, Manager.

STUDYING WANTS OF THE SUGAR TRUST.

[BY DIRECT WIRE TO THE TIMES.]

DENVER (Colo.) Oct. 2.—[Exclusive Dispatch.] H. O. Havemeyer, the sugar magnate, the members of his immediate family and several friends, arrived in Denver last night, and left a few hours later for the Grand Canyon of the Colorado. Thence the party will go to California, returning to Colorado in about two weeks.

While here, Havemeyer, though insisting that the party is on a pleasure trip, said that he would inspect several sugar factories before going East. There are six independent factories in Colorado alone, and a story is in circulation here that the sugar trust is anxious to purchase the independent factories of the West, which are mostly in Colorado and California.

The trust has an agreement with the independent factories not to cut prices. The building of factories in Kansas and Nebraska, also, is a part of the plan of the sugar trust to strengthen its grip on the sugar industry of the nation.

WITTE SLATED TO HEAD CZAR'S CABINET.

[BY THE ASSOCIATED PRESS—P.M.]

ST. PETERSBURG, Oct. 2.—[By Atlantic Cable.] The position of Chief of the Ministerial Cabinet, the creation of which is called for by the institution of the Imperial Douma, with the right of interpellation, was offered to Count Witte Friday last by the Emperor, according to the current understanding. Count Witte today declined to confirm the report, but it is known that, at the Emperor's request, he has abandoned his plan of going abroad in order to assist in the elaboration of the project for a cabinet, and an official who is very close to Count Witte said that his nomination as Chancellor might be expected within a month, simultaneously with the promulgation of the project on which the Soisky Commission will resume work as soon as Count Witte returns from a few day's trip in the provinces.

The Emperor, it is said in court circles, recognizes fully the great services rendered by Count Witte and entertains the friendliest sentiments toward him. The count appears to be highly satisfied with the warmth of the imperial welcome and the title conferred upon him, and the relations between the Emperor and his distinguished subject are on a far closer and more intimate footing than before that statesman's selection as peace plenipotentiary.

Count Witte occupies a commanding position in Russia. The attitude of the official world is manifested by the long lines of equipages drawn in front of his residence yesterday and today, belonging to officials who called to pay their respects to the second man in the empire, while the tone of the press and the expressions of the general public with rgard to him are almost universally commendatory.

The Count is receiving expressions of praise from many citizens of the empire and the St. Petersburg Douma is planning to present him an address of congratulation so as to make up for the absence of an official welcome on his arrival.

FOUND RIGHT PATH

After a False Start.

"In 1890 I began o drink coffee.

"At that time I was healthy and enjoyed life. At first I noticed no bad effects from the indulgence but in course of time found that various troubles were coming upon me.

"Palpitation of the heart took unto itself sick and nervous headaches, kidney troubles followed and eventually my stomach became so deranged that even a light meal caused me serious distress.

"Our physician's prescriptions failed to help me and then I dosed myself with patent medicines till I was thoroughly disgusted and hopeless.

"Finally I began to suspect that coffee was the cause of my troubles. I experimented by leaving it off, except for one small cup at breakfast. This helped some but did not altogether relieve my distress. It satisfied me, however, that I was on the right track.

"So I gave up the old kind of coffee altogether and began to use Postum Food Coffee. In ten days I found myself greatly improved, my nerves steady, my head clear, my kidneys working better and better, my heart's action rapidly improving, my appetite improved and the ability to eat a hearty meal without subsequent suffering restored to me. And this condition remains.

"Leaving off coffee and using Postum did this, with no help from drugs, as I abandoned the use of medicines when I began to use the food coffee." Name given by Postum Co., Battle Creek, Mich.

There's a reason.

Read the little book, "The Road to Wellville, in each package.

Hale's Good Goods 107-109 North Spring Street

$1.25 to $3.00 Hosiery, at . . . 75c

Yes, it's the very, very biggest hosiery sale that's been held in the city for months. In fact, such expensive hosiery was perhaps never before placed on sale. There are many pairs of real silk hose in the lot, not cheap silk, but heavy, pure silk hosiery that brings $3.00 regularly.

The lot comprises samples from a big manufacturer also all broken lots of our high-class qualities. Remember it's not cheap hosiery—not one pair that isn't of extra high grade.

Here are the details:

Quality—Lisle gauze and pure silk. Some richly silk embroidered, some in beautiful lace effects.

Colors—Plain black, blue, red, white, tan. Actual values from $1.25 to $3.00. See window display. On sale Wednesday.

75c, $1 and $1.25 Undermuslins . . 45c

Quite equal to the hosiery offer is this most extraordinary sale of Muslin Underwear, comprising

FINE GOWNS, FINE CORSET COVERS, FINE SKIRTS, FINE DRAWERS.

Mind, we say fine, but that's not half strong enough. The truth is, such beautiful lingerie needs your own inspection to do it justice.

In many cases the trimmings are expensive laces, costly embroideries and high-priced ribbons, used lavishly with no regard for cost.

Quality of cloth—workmanship—styles—every point about them is calculated to fairly win your approval.

It's a sale that is characteristic of Hale's—no cheap goods, yet a lower price than you would find at any other bargain sale.

Actual values from 75c to $1.25—yours Wednesday at 45c.

Solid Silver

New silver novelties constantly arriving here—pins, belt buckles, ornaments and many other useful and desirable articles. If you're looking for wedding or birthday gifts, you'll find just what you want here.

J. ABRAMSON
Jeweler and Silversmith
133 S. Spring St.

THE Keeley Cure
1022 SOUTH FLOWER
Home Phone 565

Every victim of the liquor habit can be freed by the Keeley Cure. A very easy, simple treatment. Our new sanitorium is complete and attendants efficient in every way.

SCORE HURT IN RACE RIOTS.

BREUNN (Austria) Oct. 2.—Again during all today there was rioting between the Czechs and the Germans, growing out of the agitation by the latter against the establishment of a Czech university here. The police were unable to repress the rioters and asked for military assistance. Late tonight, peace was restored partially. During the rioting, over twenty persons were seriously injured, one of whom died later. Most of the injured were Germans. Among the injured in the riots of Sunday were Baron Prazak, Herr Wolff, a member of the Pan-German party in the lower house of the Reichsrath and Professors Brunner and Weilner.

THE SEAL BRAND

BOTH 'PHONES, MAIN 188.

Port Wine TODAY

We offer a specially well matured Port Wine, full regulation proof, with our guarantee of

Purity
35c Per Gallon

This wine is sold at a decided loss, intended as an advertisement and to draw your patronage to us.

Limit of quantity to each purchaser is from one to five gallons.

All our other fine goods compare favorably as low in price.

This grade of port sells regularly from 50c to $1.00 per gallon.

KIEFER & CO.

Formerly 114 W. 3rd
Now 222 South Main Street

Alfred Benjamin & Co.
MAKERS * NEW YORK

Benjamin's High Grade Clothing sold in Los Angeles by JAMES SMITH & CO.

Be sure this trade-mark is on every box of Pills you buy.

DR WILLIAMS PINK PILLS FOR PALE PEOPLE

THE STORE THAT IS TALKED ABOUT

DE VILLE PARIS

317 to 325 So. Broadway EXTENDING TO 314 to 322 S. Hill St.

THE DOORS OF THIS MAMMOTH STORE were swung open at precisely 10 o'clock yesterday morning—exposing to view, not only the largest and best lighted ground floor store, devoted strictly to Dry Goods, west of Chicago; but—the GRANDEST EXHIBIT of IMPORTED and DOMESTIC NOVELTIES ever displayed in this city.. The universal comment was upon the air of exclusiveness that permeates every department, which will give us a stronger hold than ever upon the name of being

The Great Style Store of the Pacific Coast

Our New Millinery Department

Was especially attractive with its charming display of AUTUMN STYLES. Our skilled artists are constantly reproducing the latest Paris creations in the most delicate colorings, and richest of materials, WITHOUT DUPLICATING that conspicuous adjunct to all French Millinery—the price. The same REASONABLE PRICE so characteristic of all "The Ville's" Merchandise, prevails in our millinery Department, too—your every fancy and whim can be satisfied here.

STRAIGHT TALK BY N. B. SCOTT.

Senator from West Virginia Lunched at Long Beach.

His Advice: Give the Harbor an Orient Fleet.

Sure Way to Command Help of the Government.

[SPECIAL CORRESPONDENCE OF THE TIMES.]

LONG BEACH Oct. 2.—In honor of Senator Nathan B. Scott of West Virginia the Long Beach Board of Trade and the Los Angeles Realty Board gave a noon luncheon at the Julian today. Divers were laid for fifty. Without waiting for the luncheon to be concluded Senator Scott was called on to speak.

He declared that he is in favor of doing the best possible things for this section, but said he is not willing to promise how he will vote on the question of additional appropriation for this harbor until he knows that the increased expenditure will be for the general good of this community as well as the country in general, an intimation that he will not vote for any measure the benefits from which are to accrue the railroad companies alone.

The main point brought out by the senator was his suggestion that the surest way to secure the full development of this harbor is to start a line of steamships to the Orient, run every two weeks if possible, to demonstrate beyond all doubt that San Pedro harbor is the closest outlet to the Philippines, China, Hawaii, Japan and the treasure stores of the Orient.

He urged that this be done at once, indicated that the United States should hasten to subsidize a fleet which would carry the mail to these points three days quicker than it can be taken to San Francisco. Eventually a fleet for transportation by way of the Panama Canal should also be developed; in this way this port will gradually become a port of such surpassing importance that the government cannot afford to dredge and develop the harbor to the fullest extent possible, thought Senator Scott.

In the course of his address Senator Scott paid a handsome compliment to the Los Angeles Times and its manage-

Others who spoke were Senator R. N. Stanton, O. R. Johnson of Atlanta, Ga., C. Gates, Leonard Merrill, president of the Los Angeles Realty Board, and F. Barbour of the Long Beach Harbor Committee.

Several members of the Los Angeles Chamber of Commerce Harbor Committee were present.

At the conclusion of the banquet Senator and Mrs. Scott left for Pasadena, where he has friends and property interests. From there they will go north and thence home.

In private conversation today Senator Scott spoke modestly of his work as commissioner of internal revenue under President McKinley, when the Spanish War broke out. An internal revenue act was passed levying a war tax, and it was necessary to get it in operation as soon as possible. There was no time to make dies for the tax stamps, so Commissioner Scott seized upon the 2-cent, 5-cent and 10-cent postage stamps in the Postoffice Department and printing on them "I. R" sent them all over the country, dispatching from 18,000,000 to 20,000,000 stamps a day. Sixteen days after the act was passed by Congress it went into operation in every city, town and hamlet in the United States.

OBITUARY.

Dr. Mariano Samaniego.

EL PASO (Tex.) Oct. 2.—Dr. Mariano Samaniego of Chihuahua, Mex., died in this city today. He was twice Governor of the State of Chihuahua, Mex., and was a general in the Mexican army in the war against Maximillian. At the time of his death he was a member of the Chihuahua Legislature.

E. A. WILTSEE ENGAGED.

NEW YORK, Oct. 2.—[Exclusive Dispatch.] The engagement is announced in this city to the relatives and a few personal friends of Miss Emily Stuart Taylor of Paris to Ernest A. Wiltsee of this city, a man of prominence in the mining world, being a large owner of mines in Mexico and California.

M'CADDON PAYS FOR FREEDOM.

SHOWMAN WHO HAD TROUBLES IN FRANCE IN COURT.

Charge Upon Which He Was Arrested in France Comes Under "Crimes Against Bankruptcy Law"—Not Allowed to Accompany Wife's Body to America.

[BY THE ASSOCIATED PRESS—P.M.]

LONDON, Oct. 2.—[By Atlantic Cable.] Joseph T. McCaddon, the showman, was brought up in the extradition court at Bow street today and remanded for a week in $80,000 bail, $40,000 being furnished by himself and two sureties furnishing $40,000. The bail was immediately forthcoming, and McCaddon was released. His children, who were to have sailed for New York on the St. Louis Saturday, remained with McCaddon, but as already cabled, his wife's body was taken to America.

The charge on which McCaddon was arrested is brought by the receiver appointed in France after the breaking up of the circus and comes under the heading of "crimes against the bankruptcy law." No details are given, but it was explained that this charge means that when McCaddon was declared a bankrupt he had sufficient funds to pay the claims against him.

McCaddon has been in England a fortnight, during which it has been known that he intended to sail for America September 30. At the time of the death of Mrs. McCaddon, an advertisement appeared in the London papers announcing that the body would be taken to America September 30. Despite this fact, the French authorities waited until the last moment to make the arrest.

McCaddon had not time to remove from the steamer the body of his wife or his baggage, including all the books and papers connected with his business, which will be necessary as evidence. His business managers have remained in England to testify at his trial. In granting bail, the magistrate remarked that the "circumstances were very peculiar."

FRENCH OFFICERS RETICENT.

[BY THE ASSOCIATED PRESS—P.M.]

PARIS, Oct. 2.—The authorities here will not disclose the exact nature of the charges leading up to the arrest at Southampton Saturday of Joseph T. McCaddon, the American showman, but they are assumed to be an outgrowth of the disastrous season of the show culminating in the seizure and sale of its effects at Grenoble. A receiver was appointed, and the horses, vans and animals were sold, bringing a trifling amount. The amount realized was not sufficient to settle with the creditors, who thereupon looked for McCaddon, who left France for London.

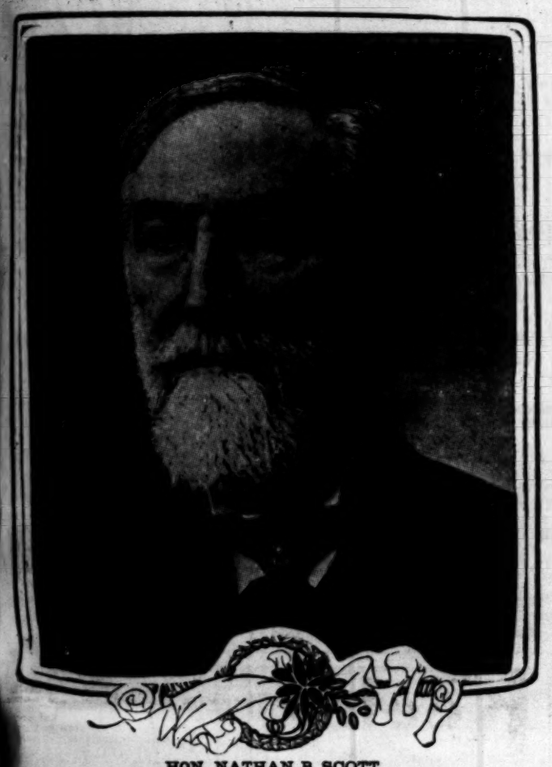

HON. NATHAN B. SCOTT.

AT CROWE CAUGHT AT LAST, IN BUTTE.

[BY THE ASSOCIATED PRESS—P.M.]

BUTTE (Mont.) Oct. 2.—Pat Crowe, wanted by the Omaha police for the kidnaping of the son of the millionaire packer, Cudahy, in 1900 was arrested in this city tonight. Crowe's identification has been made complete through photographs sent to the authorities by the Omaha officers. Crowe acknowledged he was the fugitive and became alarmed when he knew the authorities were going to arrest him. Capt. of Police W. F. McDonald and Detective McInerney made the arrest, placing the muzzles of their guns against his stomach as he emerged from a saloon in the tenderloin section of the city.

Crowe declared he would return to Omaha without requisition papers. He cursed bitterly at his arrest, expressing chagrin at his apprehension in a town the size of Butte where he, as he said had traveled the world over and avoided capture in all the large cities.

Crowe has two brothers in Montana, one living in Butte and the other at Great Falls.

A friend of Crowe's tipped the local police as to Crowe's presence in the city, and his arrest followed after photographs of the fugitive had been secured from Omaha.

DOCTORS RACE TO SAVE LIFE.

But Marion Hawkins Expires as Auto Dashes up.

Pasadena Youth Shoots Himself at Idyllwild.

Surgeons Rush One Hundred Miles to the Rescue.

[BY DIRECT WIRE TO THE TIMES.]

RIVERSIDE, Oct. 2.—[Exclusive Dispatch.] Marion Hawkins, the proprietor of a saddle livery at the Idyllwild Hotel, died en route to Hemet at midnight tonight as physicians were finishing a 100-mile dash across country in the hope of saving his life.

Hawkins was a resident of Pasadena and has been spending the summer at Idyllwild. This afternoon he went for a few hours' hunting trip in the Strawberry Mountains, and while stooping over for a drink of water, received an accidental shot from his revolver, the bullet lodging in the abdomen.

Upon discovering Hawkins's serious condition the hotel management hastily dispatched messages to Dr. Claire W. Murphy of Los Angeles, and Dr. W. D. Sawyer of Riverside. Dr. Murphy drove several miles in Los Angeles to secure his instruments at a break-neck speed, and barely connected with the Santa Fe train, reaching Riverside at 7:25 tonight. Here he was joined by Dr. Sawyer.

Securing the speediest automobile in the city, the two surgeons began a record-breaking race for Hemet.

At the same time Hawkins, who was suffering intense agony, owing to lack of medical attention, was started for Hemet.

The route traversed was twenty miles over steep mountain roads, and fast progress was impossible. Hawkins displayed wonderful nerve, and was almost in sight of the approaching automobile carrying the physicians when he suddenly expired.

FRIENDS GET WORD.

PASADENA HEARS DETAILS.

PASADENA, Office of The Times, No. 26 South Raymond Avenue, Oct. 3.—Friends in Pasadena last night received word that Marion Hawkins, 26 years old, a young Pasadena horseman, who has been spending the summer at Idyllwild, accidentally and fatally shot himself in the pit of the stomach yesterday (Monday) afternoon.

According to the information received here, Hawkins was stooping over a hydrant to get a drink, when his revolver, an old-fashioned Colt, without any safety appliances, slipped from its holster and fell to the ground. In the impact the weapon was discharged, the bullet entering Hawkins's abdomen.

There was no doctor or surgeon at the mountain resort, but the victim was attended by a trained nurse from Los Angeles, who happened to be sojourning at the camp.

Hawkins is well known locally as an expert horseman, and with Charles E. Green of Pasadena, has been in charge of the horses at the camp the past summer season. He is unmarried, and has been living with his mother at No. 815 North Marengo avenue until the latter was called East by the death of another son a few weeks ago.

MUTINY, AND SO SUPPORT NATION.

ADVICE OF RADICAL LEADER OF HUNGARIAN COALITION.

All Hungarian-born Officers of the Reserve and All Non-commissioned Officers Ought to Resign, Urges Deputy Lengyal — Punishment of Mutinous Troops is Impossible.

[BY THE ASSOCIATED PRESS—A.M.]

BUDAPEST (Hungary) Oct. 2.—[By Atlantic Cable.] Deputy Lengyal, leader of the radical wing of the coalition party, wants to inaugurate a mutiny of all Hungarians in the Austro-Hungarian army in support of the coalition demands. Lengyal, in an open letter published today, calls on all the Hungarian army to lend their aid in supporting the nation's desires. All Hungarian-born officers of the reserve and all non-commissioned officers, he contends, ought to resign, while the Hungarian soldiers henceforth should refuse to obey orders issued in the German language. The deputy also proposes a special boycott of German and Austrian officers by the Magyar people. The punishment of the mutinous troops, he points out, is impossible, as there would not be men enough left in the army to deal with the Hungarian protestors.

DEMAND THEIR OWN RIGHTS.

[BY THE ASSOCIATED PRESS—P.M.]

FIUME (Hungary) Oct. 2.—The opposition deputies from Croatia and Dalmatia met here today and resolved to support not only the Hungarian coalition but also to demand their own rights, especially union of Crotia with the Austrian province of Dalmatia.

RACE HATRED CONFLICTS.

[BY THE ASSOCIATED PRESS—P.M.]

PRAGUE (Austria) Oct. 2.—Several conflicts between Czechs and Germans, as a result of race hatred, have taken place here, but they did not assume the serious proportions of the rioting at Brueng.

FEVER IS FAST DYING OUT.

NEW ORLEANS, Oct. 2.—Although the opening of October finds yellow fever still existing in New Orleans, it is so certainly being wiped out that the officials are confident that at the end of the month not a vestige of the disease will remain. The record for the week ending on Saturday was the best since August 1, with a total of 183 cases and 25 deaths against 261 cases and 32 deaths the preceding week.

NO DEATH IN TWO DAYS.

BERLIN, Oct. 2, 5:16 p.m.—The official bulletin issued today announced that four cases of cholera had occurred from noon Saturday to noon Sunday and none from noon Sunday to noon today. No deaths occurred in that period.

GAYNOR AND GREENE NOW DUE.

OTTAWA (Ont.) Oct. 2.—The warrant for the extradition of John F. Gaynor and B. D. Greene has been signed by the Minister of Justice and forwarded to the Lieutenant-Governor of the province of Quebec.

CHOLERA IN POLAND.

ST. PETERSBURG, Oct. 2.—The Pest Commission reports that, September 29 and 30 twenty-one new cases of cholera were discovered in Russian Poland, sixteen in the government of Lomza, four in Lodz and one in Warsaw and that during the same period there were nine deaths from the disease.

GOODMAN OUT OF OFFICE.

Southern Pacific's General Passenger Agent for Many Years Now Resigns.

[BY DIRECT WIRE TO THE TIMES.]

SAN FRANCISCO, Oct. 2.—[Exclusive Dispatch.] T. H. Goodman retired from the position of general passenger agent of the Southern Pacific Company, today, after many years of active service.

It is announced that no one will be appointed to succeed him, the duties of his office to be divided between Assistant General Passenger Agents Horsburgh, Donaldson and Judah.

Side Talks...

By The Office Boy

A fellow came in the store and invited me to be one of the speakers at a banquet to be given by the advertising men next week. I asked him what he wanted me to talk about and he said about fifteen minutes. I am not long on short speeches, imagine a thirteen-year-old kid making a short speech in long trousers, not for Willie. I think if they arrested me and the judge told me I'd have to make a short speech or get six months, about the only thing I could say, would be "not guilty." No doubt most of those fellows have forgotten more about advertising than I'll ever know, I'm one of the only fellows who believes in mixing a little nonsense with horse-sense. I am a great believer in out-of-the-rut advertising. I think it was Bill who said, "Laugh and the world laughs with you, weep and the world laughs at you." A man was trying to tell me the other day and he'd lived here for years and didn't know we were agents for Stetson hats, Manhattan shirts, Earl & Wilson shirts, Belfast linen mesh Underwear, Lewis's underwear, etc. He thought we only carried cheap goods; why bless your heart we carry the finest goods in this man's town. Why, in our great big tailoring department we carry very few domestic goods, what we do, however, is to sell high-class goods as cheap as most dealers sell doubtful stuff. You see, we guarantee every article we sell, so you can't lose.

F. B. Silverwood
221 S. Broadway
Broadway and Sixth

EXCLUSIVE DESIGNS
Novel Ideas
Belt Buckles.
Chatelaines.
Side and Back Combs.
Crosses and Chains.
Mesh Bags.
Vanity Boxes.

S. NORDLINGER & SON Gold and Silversmiths
323 S. SPRING ST.

Picture Framing

If you contemplate getting pictures framed—have it done right. Don't spoil a good picture by putting it in a poor frame. The kind we make enhances the artistic value of your pictures. Get our prices.

Ford, Smith & Little Co.
313 S. Broadway

ABOUT THIS TIME

Call us up on the phone and let us tell you about that first class coal from our new mine.
DIAMOND COAL CO. 225 W. Third st.
Main 315. Home 215.

A legal contract is given with Delany glasses which guarantees them for two years from the date of purchase.
DELANY Optician
309 S. Spring St.

OPTIMO CIGARS
A. SANTAELLA & CO., Makers, Tampa, Fla.
KLAUBER, WANGENHEIM CO.
Distributors, Los Angeles and San Diego.

The Broadway Department Store
BROADWAY, COR. FOURTH LOS ANGELES. HARRIS & FRANK PROPRIETORS

Women's Dainty Lingerie
At Sharp Price Reductions

Women's $2.48 Muslin Gowns $1.48
Women's gowns of fine quality nainsook and long cloth; high and low neck styles; yoke trimmed with fine tucks, laces and embroidery; these are cut extra long and wide; values in the lot to $2.48. On sale today, the garment, $1.48.

$2.98 Petticoats $1.98
Women's petticoats of good quality materials; amply proportioned; made with dust ruffle trimmed with wide lawn flounce of blind embroideries; hemstitched tucks; splendid bargains at $2.98. On sale today, each, $1.98.

98c Corset Covers 49c
Women's corset covers of fine cambric and nainsook; full blouse style; round, square and V yokes; prettily trimmed with Hamburg, cluny and val. laces; values up to 98c. Today, each, 49c.

Sahlin Waists, W. B. Corsets and F. C. Girdles Regular $1.00, $1.50 and $2.00 Values..... 50c
Tuesday we offer an assorted lot of corsets, girdles and waists; just a few in the lot, including Sahlin waists, W. B. Corsets and F. C. Girdles; regular $1.00, $1.50 and $2.00 values. On sale today, choice, each, 50c.

$2.48 Skirt Chemise $1.48
Women's skirt chemise, made of fine quality cambric; trimmed at bottom with tucks; have lace edge; round yoke; trimmed with dainty laces and ribbons; values up to $2.48. On sale today, each, $1.48.

Women's 75c Drawers 49c
Women's drawers of good quality material; open and closed style; cut extra wide; trimmed with tucks, insertion and edges; values up to 75c; today, choice, pair, 49c.

Girl's $6.50 Wool School Dresses $4.48
Girls' school dresses, made of plain cashmeres and Panama cloths; Russian blouse jacket and plaited skirts; silk front trimmed with fancy silk braids; various other styles in the lot; regular $6.50 value. On sale today, each, $4.48.

25c Tray Cloths 18c
Hemstitched gray cloths; 18x27-inch; plain linen, with hemstitched edge; good weight; soft finish; regular 25c kind; today, each, 18c.

50c Linen Napkins 35c
Fringed napkins of fair quality union linen; 13x13 inches; assorted colored borders; 50c value; today, the dozen, 35c.

$1.35 Bed Spreads $1.10
Large bed spreads, suitable for double beds; hemmed ends; fine Marseilles patterns; a positive $1.35 quality; on sale today, third floor, each, $1.10.

BARGAIN SNAPS
FOR EARLY MORNING TRADERS

5c Handkerchiefs 2c
Women's sheer swiss cambric handkerchiefs, with hemstitched borders; full size; plain white and with colored borders; these are regular 5c ones; today, from 9 to 10 a. m., each, 2c.

25c Chiffon 5c
Fine quality chiffon; 21 inches wide; all colors; regular 25c quality; on sale today, from 9 to 10 a. m.; choice, the yard, 5c.

25c Taffeta Ribbon 10c
Fine quality silk taffeta and satin gros grain ribbons; No. 2 widths; all pretty shades; also white; full 10-yard bolts; sold by the bolt only; regular 25c value; today, 10 to 11 a. m., the bolt, 10c.

75c Embroideries 19c
Beautiful embroideries, on nainsook, cambric and swiss; new designs; open and blind work; well finished edges; widths to 15 inches; values to 75c; on sale this morning, 10 to 11 only, the yard, 19c.

35c Allover Lace 15c
Normandy and valenciennes all-over lace in white, black and cream; 18 inches wide in a good assortment of pretty patterns; values in the lot to 35c; on sale today, for one hours only, 10 to 11, the yard, 15c.

PURE FOOD GROCERIES
Tuesday Specials

FANCY CRACKERS—Uneeda Biscuit, lemon snaps, milk biscuit, ginger wafers, oysterette and Barnum animal crackers; on sale today, the package, each 4c
FIG BARS—Delicious fig bars; best quality; regular price 20c; on sale today, the pound 15c
GINGER SNAPS—Fresh baked ginger snaps; always sold for 12c a pound. On sale today, 3 pounds for 25c
CALIFORNIA OLIVES—Choice California olives; put up in pint glass jars; regular price 25c; on sale today, the jar 14c
COCOA—Baker's cocoa; the well-known brand; priced regularly at 25c; today, the can 18c
LIMA BEANS—Dry lima beans; always sold for 10c a lb. Today, 3 lbs. for 22c

Women's 75c Belts 25c
Women's belts in girdle and tailored effects; made of fine quality taffeta and China silk; come in black, white, blue, green and brown; actual 50c, 75c and $1.00 values; all at one price today, choice, each, 25c.

Women's Shopping Bags $1.48, $1.75, AND $2.48 VALUES 69c
A splendid line of women's shopping bags in all the newest shapes in walrus, patent seal and Morocco leathers; all in the latest style handles; fitted with card purse and coin cases; nicely lined and not one worth less than $1.48; many $1.75, $2.25 and as high as $2.48. We limit them one to a customer and offer choice, today, each, 69c.

JAMES HUGHES TESTIFIES

Mr. James G. Hughes, Watchman Since 1861 at the Grain Elevators in Milwaukee, Wis., Who Used Duffy's 20 years, Heartily Recommends the Great Tonic as a Positive Preventive for Coughs and Colds.

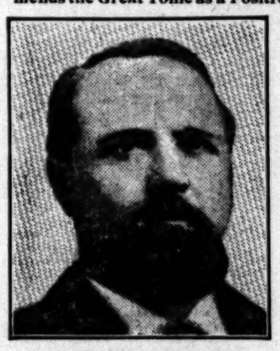

MR. JAMES G. HUGHES.

"I am now in my 66th year, strong, hale and hearty, and I regard Duffy's Pure Malt Whiskey as the one reliable family medicine." He writes:

"For more than twenty years I have used your great medicine for coughs and colds, and whenever my system became run down. I first became acquainted with Duffy's when good old Dr. Malone prescribed it for me when I was threatened with pneumonia. I am now in my sixty-sixth year, and although I have been exposed to all kinds of weather, for I have been a watchman at the grain elevators here since 1861, I am strong, hale and hearty. I regard Duffy's Pure Malt Whiskey as the one reliable family medicine."—James G. Hughes, 623 Walker St., Milwaukee, Wis., May 5, 1905.

Duffy's Pure Malt Whiskey

is an absolutely pure distillation of malt without fusel oil. It arrests the progress of physical decay, strengthens the heart and enriches the blood. Doctors say it is "a form of food already digested," as it agrees with the most delicate stomach.

It is recognized everywhere as the unfailing cure for colds, bronchitis, consumption, nervousness, malaria, every form of stomach trouble, all diseases of the throat and lungs, and all run-down and weakened conditions of the body. It returns youthful vigor to the old and maintains the strength of the young. Duffy's is prescribed by the doctors of all schools, is used in all the leading hospitals, and is the only whiskey recognized by the Government as a medicine.

BEWARE of dangerous imitations and substitutes. Unscrupulous dealers, mindful of the excellence of this preparation, will try to sell you cheap imitations and malt whiskey substitutes, which are put on the market for profit only, and are positively harmful. Look for the trademark, the "Old Chemist," on the label and be certain the seal over the cork is unbroken. All druggists and grocers, or direct $1.00 a bottle. Medical booklet free.

Duffy Malt Whiskey Co., Rochester, N. Y.

"You can lead a horse to water, but you cannot make him drink."

We know that advertising will often sell the first pair of shoes.

If they are not right nothing can induce the purchaser to come again.

We believe the highest indorsement we have for

Crawford SHOES

is that when one once begins to wear them we have secured another life customer, who does more to advertise us than anything we could say ourselves.

Style, as any one can see, the CRAWFORD certainly has.

Comfort and the good wearing qualities that are the result of the high grade material used in the manufacture of CRAWFORD SHOES are appreciated by CRAWFORD wearers.

Please call and we will show you such snappy, natty styles that you will wonder how we can do it for the price.

THE CRAWFORD SHOE STORE
318 South Spring Street

PIANOS J. B. BROWN MUSIC COMPANY, 648 South Broadway.

THE POWELL SANATORIUM LIMITED TO STOMACH AND KIDNEY DISEASES
Phones Main 2769, Home 4074. 416 West Sixth Street.

Eastern Outfitting Co. THE PLACE TO TRADE 544 South Spring

Every Woman
is interested and should know about the wonderful
MARVEL Whirling Spray
The new Vaginal Syringe. Antiseptic and Soothing. Best, Safest—Most Convenient. Is Always Instantly Ready.

Ask your druggist for it. If he cannot supply the MARVEL, accept no other, but send stamp for illustrated book—sealed. It gives full particulars and directions indispensable to ladies. MARVEL CO., 44 E. 23d ST., NEW YORK.

OFF DRUG CO., 214 S. Spring, L. A., Cal.

SHOWED HOW EASY IT WAS.

The Clerk Who Got Securities Had a Bet up.

Wall Street Theft Has a Peculiar Denouement.

And Youth of Great Ambition Lands in Tombs.

[BY THE ASSOCIATED PRESS—A.M.]

NEW YORK, Oct. 2.—Henry Leonard, 24 years of age, a clerk for Halle & Steiglitz, brokers of 30 Broad street, confessed today that he is the man who robbed the National City Bank of $350,000 in securities Wednesday last. He was arrested yesterday and kept in close confinement until today. Leonard lives at 386 East One Hundred and Thirty-sixth street. He looks younger than he really is and from his general appearance never would be suspected of such a crime as that which he confessed today.

The strangest part of the young man's story as told to the police was his assertion that he carried through the forgery and theft just to show how easy it would be to outwit the safeguards of any bank. After the theft, Leonard mailed $300,000 of the securities to Dyer Pearl, senior member of the firm of Pearl & Co., the owner of the securities. He had addressed the package to Mr. Pearl's home, where it was found yesterday. The other securities, to the value of $59,000, have not been recovered.

Leonard was arraigned in the Tombs police court and held in $50,000 bail for further examination. He was not represented by counsel. As he left the courtroom he said to a questioner: "I did it on a bet."

SECURITIES STILL MISSING.

There were, however, only $300,000 worth of securities in the package which was received safely by Mr. Pearl. There were $359,000 worth of securities missing. Leonard explained this by saying that to have enclosed them all in a package for snailing would have made the package too bulky and he therefore kept them out and mailed only $300,000 worth. In this connection, it was noticed by the police that only about $58,000 worth of the securities were negotiable.

It was not any crude methods that brought about the arrest. Leonard knew that no check would be accepted by the teller of the National City Bank unless it were properly certified. Accordingly, he went to an obscure stamp maker, from whom he obtained a die such as is used by the banks in preparing for the certification of checks. It was this die which led to his arrest. After all other clews had been exhausted, the detectives made a search of the city, visiting every stampmaker in each of the several boroughs. It thus came about that the description of the forger was obtained. This description was taken to Wall street and an attempt was made to fit it to someone there employed. The right clew was discovered and the man who made the stamp was taken to Wall street and identified his customer. When the young forger gave the order for the certification stamp he directed that it be sent to him in care of one of the local branches of the Young Men's Christian Association. The clerk who delivered the stamp to him made the identification complete. The arrest followed.

"NOT DONE DISHONESTLY."

August Stieglitz, of the brokerage firm that employed Leonard, made the following statement concerning him: "Henry Leonard or Harry Leonard, as he was known in our office, has been in our employ three or four years. He is 20 or 23 years old. He has always behaved well and we always considered him thoroughly honest and trustworthy. I believe it will be found that this thing was not done dishonestly, but rather that the young man wanted to show how easy it was to perform such a trick."

Mr. Stieglitz declined to say more than this. In another quarter, however, it was learned that the young man was in the stock and loan department of Halle & Steiglitz, who are big operators on the Stock Exchange. Leonard is said to have been at the office as late as Saturday last. Halle & Stieglitz are depositors in the National City Bank.

Leonard has for several years lived quietly with his mother, in Harlem. He is about 25 years old. He was arrested just as he stepped from his home on his way to church. The ambitions of the young man have been great. They led him to devote the greater part of his time not given to business to the study of law, and he would in a short time have been graduated from the Columbia Law School. His engagement to a young woman well known in society of this city was recently announced and he was soon to have been married.

Mrs. Leonard, mother of the young man, said today that her son placed the unrestored portion of the securities in a safe-deposit vault, and gave the key to a young woman. It was reported today that Leonard was engaged to Miss Lulu Schrader, daughter of Park Commissioner Schrader of the Bronx Borough. Commissioner Schrader said that Leonard had called at his home frequently, but that there was no engagement between the young people, so far as he knew. He declared that he believed Leonard was honest, and that he would aid him in any way he could.

LATER:—Leonard's father has turned over to the police the remaining $59,000 in stocks and bonds, which, he said, had been found in a wardrobe in his house, where his son had said after his arrest he had secreted them.

NEGRO ELUDES OFFICERS.

GETS RESPITE FROM FLAMES.

[BY THE ASSOCIATED PRESS—P.M.]

HOUSTON (Tex.) Oct. 2.—A report late today from Edna says: "'Monk' Gibson has again eluded the officers, and the trail has been lost. A special carload of fresh horses is being sent from Richmond."

It is rumored that plans had been completed to burn Gibson at 4 o'clock this afternoon on the public square at Edna. The negro was thought to have been surrounded eight miles from the town, in a locality known as "Devil's Pocket." As soon as captured, he will be taken in charge by relatives of the slaughtered family.

It is generally believed that the officers will offer no resistance to the spirit of the mob.

UNIQUE PLEA FOR PATRICK.

JUDGE GRAY WAS "INTERESTED."

[BY THE ASSOCIATED PRESS—A.M.]

ALBANY (N. Y.) Oct. 2.—In asking the Court of Appeals to grant a reargument in the case of Albert T. Patrick, now condemned to death for the murder of Millionaire W. Marsh Rice, ex-Senator David B. Hill, in his brief submitted to the court today, lays emphasis upon the fact that Judge Gray, who wrote the prevailing opinion against Patrick, has a son, Henry G. Gray, who assisted the District Attorney in New York and participated in the prosecution of his client. On account of this relation, Hill argued that Gray should not have sat in the case, and calls attention to the fact that without Gray's vote the court would have stood evenly divided.

The statute provides that no judge shall sit in a case in which he is "interested." Hill argued that the present circumstances came at least within the spirit of the law and that in a matter of life and death the point is an important one.

Briefs for and against re-argument were presented to the court by Hill, for the defendant, and Assistant Dist.-Atty. Garss of New York county, for the people.

The opposition brief of Dist.-Atty. Jerome, drawn, it is said by the late ex-Justice Judson S. Landon, a short time before his death and filed by Assistant District Attorney Howard Gane, characterizes Senator Hill's comment upon Judge Gray's participation in the judgment of the court as being such as "no degree of eminence in counsel could render respectable."

"The suggestion that Judge Gray violated the proprieties in taking part in the case is as contemptible as it is impudent," the District Attorney's brief says.

CARTER'S CASE DAMAGED.

REPORTED ON DUTY WHEN OFF.

[BY THE ASSOCIATED PRESS—A.M.]

CHICAGO, Oct. 2.—At the hearing of the Carter case before Special Examiner Wyman today the government attorneys introduced ex-Capt. Carter's official reports made to his superior officer to show that he was on duty in Savannah throughout the month of January, 1893, when, as a matter of fact, he was in New York January 1, 2, 3, 4, 5, 6, 7, 8, 9, 16 and 17. "I was in New York on the days mentioned, but did not report the fact in my official statement, although my superior officer knew I was absent from my station," replied Carter.

Records were produced showing that Carter disbursed $20,000 to the Atlantic Contracting Company, a Gaynor and Green concern, in New York, January 17, 1895, and that subsequently $10,000 was deposited in the Union Trust Company to the credit of R. F. Westcott. This is supposed to represent Carter's interest of one-third in the amount paid the contractors for government work in Savannah harbor. Deposits aggregating this sum were made January 11, 16 and 21, prior to Wescott's departure for Europe.

A mass of other documentary evidence damaging to the defendant was introduced later to refute the story told by Carter that practically all the $600,000 found in his possession when arrested he had received from his father-in-law.

SPAT AND POISON.

Woman Swallows Two Ounces of Carbolic Acid, Holds Men at Bay, and May Live.

Just to get even with her husband because he would not take her to Puente nor allow her to go with friends, Mrs. Louise Whittlesy Baker, wife of Robert Baker, a lineman of No. 526½ South Spring street, swallowed the contents of a two-ounce bottle of carbolic acid last night and suffered the torments of the damned because death did not quickly ensue.

Mrs. Baker made a bungling job of ending her earthly troubles, but if her object was to make herself and husband miserable through suffering, she succeeded admirably in her own case.

Gasping for breath, with the interior of her throat burned to a crisp by the fiery liquid, the woman was hurried to the Receiving Hospital, where three surgeons worked over her.

While the men of medicine succeeded in their efforts to save the woman's life, the cost to her was appalling. Writhing in agony, she tossed on her cot, suffering excruciating pain and praying for death. Her case was one of the most distressing ever witnessed in the hospital. The poison had failed to produce oblivion; instead, it only increased her suffering.

Until late last night the woman tossed on her cot, fearing, yet praying for death.

A marital spat was the cause of the attempt at self-destruction. Baker returned from his work a little later than usual last night, and an argument between husband and wife began. They have been married four years.

The wife wanted to go to Puente and the husband didn't. Mrs. Baker picked up a bottle of carbolic acid and swallowed the contents before her husband could interfere. Then she seized an alarm clock and threatened to brain her liege lord if he attempted to get a physician.

B. W. Murrell, a roomer in the house, tried to interfere, but the woman kept him at bay also. Meantime, the acid was eating its way into the ligaments of her thorax, and she was suffering untold agonies, yet she stood her ground until Sergt. Walker arrived and sent her to the Police Station in the patrol wagon. While she may recover, her throat may be partially paralyzed for life. The acid also burned her face in a fearful manner.

IN JAIL, WIFE DYING.

ALLEGED DECEIVER NABBED.

While his wife lies dying in San Gabriel, young Felipe Duarte, is in the tanks of the City Jail, charged with having run away with a young girl whom he deceived. She was arrested Sunday night; he was caught on the street yesterday afternoon.

She is 17 years old, named Mae Jacamini. She has been working for a lawyer's family in this city as a domestic. Fascinating Felipe persuaded her to leave the place and go with him.

He admitted that he was married, but swore to her that he had been divorced.

Her romantic dreams were interrupted by an officer who arrested her at the Chutes. Deputy Sheriff Joe Sepulveda was having his shoes shined yesterday afternoon when he saw a man answering the description of Duarte, and jumped out of the chair to the astonishment of the bootblack, nabbing Duarte.

FOUND IN FOLSOM PRISON.

MISSING CHICAGO CULPRIT.

[BY THE ASSOCIATED PRESS—P.M.]

CHICAGO, Oct. 2.—Authorities in Chicago have found John Richardson who, it is said, shot and killed Thomas Blair in Chicago, August 3, 1903. Richardson is serving a term in the penitentiary at Folsom, Cal. Gov. Deneen has issued a requisition on the Governor of California for Richardson's return to Chicago as soon as his term expires.

Richardson was variously known as John Snow and Valley O'John.

CRIME BRIEFS.

Sent Poisoned Candy to Orphans.

DAVENPORT (Iowa) Oct. 2.—George Foulk, aged 5, and Mamie, aged 8, were poisoned at the Davenport Orphans' Home yesterday by candy, which it is said, was sent to them by their father, Jonathan Foulk, of Marion, Iowa. Half a dozen other children who ate of the candy became ill. No deaths have occurred so far.

Shot and Killed by Wife.

FORT BRAGG, Oct. 2.—William Thomas Neely was shot and killed by his wife, Effie Neely, at his home, near here, last evening. It is alleged that he had been drinking and when he returned home and found a young man in his house he attacked his wife. Then he fell asleep. Mrs. Neely procured a shotgun and when her husband awoke warned him to keep away from her. He is said to have disregarded this injunction, when his wife shot him. Coroner Whipple held an inquest and the jury acquitted the woman of all blame.

THIS THE DAY FOR BARGAINS

You will have more surprises

Only a Few Days More of These Prices

You Had Better Come Today and Make Sure

ONLY $1.00 FOR $4.00 WAISTS

It seems perfectly ridiculous to advertise $4.00 waists for $1.00, and if we couldn't make good, we'd never advertise it, but we call your attention to the fact that we have often proven that every shirt waist ever made in Machin's shop, whether it be a $10.00 waist or a $4.00 waist—and no matter whether it sold at regular price or cut price, the finish is just the same. Every waist passes muster and all the work is perfect before it leaves the shop. And besides this low price as an inducement, you have the advantage of the large sizes also.

Every size from 32 to 46. Come in and look at these goods while you have an opportunity.

We're selling at the rate of $200.00 a day.

$2.00

The $2 line is equally attractive as the others. Think of embroidered swisses and embroidered lawns, white madras and embroidered linen in colors and also silk tissues, finest quality for $2.

$3.50

$3.50 buys waists that have been as high as $7.00 this season. Odds and ends, to be sure, but if they fit you what's the difference; Some of them China silk and new embroidered swisses.

Come early this morning for choice of this lot just added.

50c

50c buys a brand new style stock, and if you take three you get them for a dollar, which means that you get one for less than nothing — for they are really worth much more than 50c each.

MACHIN SHIRT CO. 124 SOUTH SPRING STREET

Makers of High-grade Shirts, Shirt Waists and Shirt Waist Suits

Playa Del Rey

It is only a question of a short time when every desirable piece of beach property within a reasonable distance from Los Angeles and immediate vicinity, will be in the hands of individual owners and dotted with attractive residences. The limit of choice beach sites at reasonable prices is now in plain sight. Good sized profits have been made in seaside realty during the last 3 years—but fabulous profits are in store for the discerning ones who are now wisely snapping up the few good things left. Prices of Del Rey lots have been kept within a reasonable limit—the promoters being content with sensible profits, notwithstanding the exorbitant and almost prohibitive prices prevailing at other beaches. As a logical result Playa Del Rey has enjoyed wonderful progress and is now destined to become California's greatest beach resort.

The Beach that is attracting people of wealth, culture and refinement.

Don't think for a minute that Playa Del Rey is merely an ideal summer watering place. The topographical character of this beautiful resort together with the favorable climatic conditions, form a combination that causes Playa Del Rey to be the ideal winter and summer resort of California. It is just as attractive in January as in July. There'll be a big demand for Del Rey lots this winter. If you secure a lot at the low prices we are quoting you'll realize heavily if you hold your property a few weeks.

You might as well lay that fortune foundation NOW. Go down today.

Handsome public buildings.
Attractive residences.
Miles of promenades.
Sewers, gas, electricity.
Lots 35 to 40 feet wide.

Frequent car service.
Pure water, unmatchable climate.
Reasonable building restrictions.
Surf and still water bathing.
Metropolitan improvements.

Lots 1-3 Cash, Balance 1 and 2 Years

Jas. V. Baldwin
Owner's Representative
537 H. W. Hellman Building
Both Phones 57

F. W. Flint, Jr.
Owner's Representative
205 O. T. Johnson Building
Both Phones 723

Branch Office at Del Rey Station, W. H. WILLEBRANDS, Agent. Sunset 51

Cubanola quality is not an accident. It is not just a lucky purchase of a few bales of extra good leaf that produces it.

The whole process, from seed to smoker, is figured out and *carried* out as thoroughly as the building of a ship.

CUBANOLA

CIGAR—5c.

The Cubanola Cigar at five cents is a perfect result of the American Cigar Company's scientific modern system of cigar production—which includes direct control and supervision of the plantations. The Cubanola filler is genuine Havana, harvested and blended in 100-bale lots, and firmly rolled in a selected binder and rolled in a genuine Sumatra wrapper. It is a straight ten-cent cigar all through from match to ashes—all except the price-tag.

Cubanola Cigars are delivered to the dealer in perfect condition, direct from the humidors,—every box separately cased in a dust-tight, weather-proof, parafine wrapper. The Triangle A on the Cubanola box stands for perfect cigars. It is a merit-mark that means science, system and cleanliness in every process, and *better cigars for less money.*

TRADE SUPPLIED BY
GEO. W. WALKER
Los Angeles, Cal.

HOT BISCUIT

15 cents half pound.

Made with Rumford Baking Powder are light, delicious and wholesome; easily digested and free from a baking powder taste.

SIGNS

THE ACME CO., 830 SOUTH MAIN.

FREE. FREE.
DEAFNESS CURED
We will examine and treat you FREE.
THE LOS ANGELES MEDICAL INST.
Room 501. No. 517 South Broadway.

HERON'S EUCALYPTUS OIL CURES
STOMACH AND KIDNEY TROUBLE.
Full Directions on Bottle, 50c. All Druggists or
338 West Jefferson Street, City.

Columbus Buggy Co's VEHICLES
Standard the World Over.
COR. MAIN AND TENTH STREETS
LOS ANGELES.

Classified Liners.

[All classified advertisements marked "L.A.R.B." which appear under the several "Liner" headings are from members of the Los Angeles Realty Board, which is responsible for its own statements.]

Telephone your want advertisements. Ring up "The Times" any time of day or night, and secure prompt and careful attention. Rates one cent a word each insertion in the Daily; 1¼ cents per word in the Sunday edition; minimum charge, 25c.

"Liner" (classified) advertisements for Sunday insertion received over the counter or by telephone after 11 o'clock Saturday nights will be inserted under heading of "Too Late to Classify."

Times' "Liner" Advertisers—important. Note change in rate for Sunday classified advertisements. Commencing Sunday, October 1, 1905, and thereafter, the rate for Sunday "Liners" will be 1¼ cents per word for each insertion, minimum charge, 25 cents, as at present. This slight advance is amply justified by the present Sunday circulation of The Times, which averages over 60,000 copies. (When the 1-cent-per-word rate was established in 1893, The Times Sunday circulation was only 14,000 copies.) The "Liner" rate for the daily—1 cent per word—will stand as at present.

For advertisements of large business colleges and other educational institutions see column headed "Schools and Colleges."

Sunday real estate advertisements, to be classified properly, must be in The Times office before 10 o'clock Saturday nights. Rate, 1¼ cents per word.

The Times cannot guarantee accuracy or assume responsibility for errors of any kind occurring in telephoned advertisements.

SPECIAL NOTICES—

SWEDISH SCIENTIFIC MASSAGE—A superior treatment, given either at your home, by appointment in advance, or at my office. Indorsed by the leading physicians of the city. GUSTAV BERCANDER, 311 Fay Bldg. Hours 2 to 4. Home 'phone 7311. 3

J. D. ESPENAN, FLORIST, CONTRACTOR for lawns, plants, etc., hanging baskets, foliage plants, new ferns, all sizes from 25 cents up. Pirsonnies, Anna Foster, Bostons, Whitmanii, rose, poinsettias, plumosus and sprengeries. 1454 E. 9TH ST., Los Angeles, Cal.

TELEPHONE YOUR "WANT" ADS TO The Times. Special clerks are constantly in waiting at the other end of your phone to take your ad. Ring up any time of day or night, Sunset PRESS ONE, Home, THE TIMES. Rate: One cent per word in the Daily Times, 1¼ cents per word Sunday.

[illegible] MFG. The Association of Massacon, two wonderful electrical inventions, make the deaf hear perfectly. Instruments on trial at agency. MARSHALL OPTICAL CO., 313 S. Spring. Send or call for free descriptive booklet.

I WISH TO GIVE NOTICE THAT I HAVE bought the How Sang ranch and lease at Fruitland, Cal. horses, wagons, etc. Anyone having any How Sang must present them before October 8. [Signed] YUEN TICK. 3

POLICY HOLDERS, READ THIS. WE PAY more cash for your life insurance policy than the company itself will. Call or write SOUTHERN CALIFORNIA REALTY CO., 23 Stevin Bldg., Pasadena. 3

HENLEY—[illegible] the information desired, secure a reading. The time to act is now. Hours 10 to 5 p.m. Phone Main 2272. 439½ S. BROADWAY. 3

SEND IN YOUR ORDERS EARLY AND AVOID OCTOBER RUSH. DIAMOND WINDOW CLEANING CO. 3

GLOVE AND UMBRELLA MAKERS. Buy from us, save middlemen's profits. Big assortment; parasols to order. 117 W. 6TH. Mme. Bethan Jones. 1092.

NOTICE—RAINS ARE DUE. TELEPHONE Scott the carpenter, 111 E. 15th st., and have him attend to your roof before too late. Home 'phone Main 5115. 5

CALIFORNIA STEAM CARPET CLEANING WORKS cleans carpets; upholstering and repairing. 229 E. 6th. Tel. Main 716. Home 716.

1000 GOOD BUSINESS CARDS, $1.50. STATIONERY of other printing at right prices. COCK BROS., Printers, 101½ S. Broadway.

KENTUCKY LINIMENT CURED C. F. Bayha, rancher and attorney, Moneta, Cal., after years of suffering. Druggists, 50c.

PROFESSOR EARLEY GIVES FREE LECTURE and free reading tonight (Monday) at 1023 S. BROADWAY; everybody welcome.

TO LET—A GENTLE HORSE AND TWO-seated surrey, $1.25 per half day. 1160 W. NINTH. Phone Main 1160.

FEATHER PILLOWS RENOVATED AT ACME FEATHER WORKS, 1103 E. Seventh st. Tel. Sunset Main 1186. Home 9041.

TIP-TOP PRICE PAID FOR OLD CLOTHING and other property. M. NATHAN, 822 San Pedro st. 'Phone Main 8117.

BORDERS SAME PRICE AS PAPERS. Bbs., paint, $1.50 gallon. WALTER, 437 S. spring.

LACE CURTAINS LAUNDERED BY HAND. Phone 2079. West 101. MRS. HEATH.

RATS DON'T LIKE UNDERWOOD TYPEWRITERS. Rent $1 per month; minimum charge, 50c.

PERSONAL—Business.

PERSONAL—MARGARET GRAHAM, "The Successful Psychic." Tells you what you desire to know. Readings given by mail, but to out-of-town patrons. Sketch readings by mail, $1. Full life readings, by mail, $5. Inclose stamp and give time of birth. Office hours, 9 a.m. to 7 p.m. Evenings by appointment. Fees most reasonable. MARGARET GRAHAM, 439½ Broadway. Directly opposite Mercantile Place.

PERSONAL—TELEPHONE YOUR "WANT" ads. to The Times. Special clerks are constantly in waiting at the other end of your phone to take your ad. Ring up any time of day or night, Sunset PRESS ONE, Home, THE TIMES. Rate: One cent per word in the Daily Times, 1¼ cents per word Sunday.

PERSONAL—"GANDHI." PALMIST. LIFE reader and card reader. Advice on business, speculations; all LOVE and domestic troubles; settles lovers' quarrels, reunites the separated, tells whom you will marry, how to win the man or woman you love. 453½ S. SPRING, rooms 9 and 10.

PERSONAL — JOHN SLATER, THE MARvelous psychic, assisted by the Sulzberat sisters, with music and recitations, tonight, 8:15 sharp, hall, 129 W. FIFTH. Tests, messages, questions answered; admission 15 cents; complimentary to Mrs. Kate Hoskins.

PERSONAL — MRS. PARKER, PALMIST, life reading, business, lawsuits, removals, travels, mineral locations, described, property speculation, love, health, all affairs in life. 224½ S. SPRING, room 15. 50c and $1.

PERSONAL — MRS. MASSON, THE NOTED London palmist, is at 329 S. SPRING ST. Holdings are consecutions and scientific and give the precise information desired. LOS ANGELES PATRONAGE SOLICITED.

PERSONAL — THIS NOTICE AND 25c SECures you a scientific reading, head, hand; cards or psychic method; in love, marriage or business affairs. PROF STONER, suite 9, 324½ S. Spring. Satisfaction guaranteed.

PERSONAL — PROF. ALTHOUSE, CELEbrated palmist, acknowledged by best intellects as finest reader in this country. Also horoscopes cast, mail orders. 429 S. BROADWAY.

PERSONAL — FOR SALE: GOOD VALLEY LAND AT $25 PER ACRE. LAND DEPARTMENT GOLDEN STATE REALTY CO., 421 S. SPRING.

PERSONAL — "DETECTIVE EVANS HANdles civil criminal private cases. Phone Main 8760. 230½ S. SPRING. Home Phone 4532.

PERSONAL—MME. GENEVIE, PALMIST and psychic card reader. Ladies 25c, gents 50c. 646 S. MAIN ST.

WANTED—Help, Male.

WANTED — CIRCULATION MAN BY LIVE Southern California daily paper; permanent position for good man; furnish references; state salary. Address S, box 31, TIMES OFFICE.

WANTED — FIRST-CLASS MILKER FOR dairy kept in dairy near the city; straight milking, but one in practice can do the work; wages $40. Call 203½ S. Main, REED'S office.

WANTED— Help, Male.

WANTED— HUMMEL BROS. & CO., EMPLOYMENT AGENTS. A strictly first-class, reliable agency. All kinds of help promptly furnished. Your orders solicited. 218 and 220 East Second st. Between Main and Los Angeles sts. Largest and best equipped offices on the Pacific Coast. TELEPHONE MAIN 869. HOME 869

MEN'S DEPARTMENT.

Laborers, city, $2; general blacksmith, $3.50; married man, orchard, $42.50 and house; miner, $4, sink shaft; boy, grocery, $7 week; teamster, haul oil, $35 etc.; granite block maker, $4 etc.; dairy house man, $50; electrician and gas engineer, $3.50; tailor, piece work; section foreman, $65; carpenters, city, $3.50; camp blacksmith, $60 etc.; lumber pilers, $40 etc.; rock driller, $2.25; blacksmith and wife, cook for mine, $65 etc.; married man, take charge of orchard, $60 and house; 30 ranch hands, $30 etc.; milkers, $25-$40 etc. laborers, beach, $2.25; man for bean thresher, $1.50 etc.; married man, ranch, $60 and house.

Hotel chef, Arizona, $100; hotel baker, $75 etc.; 6 waiters, cafe, $40 etc.; camp cook, mines, $65 etc.; another, $45 etc.; camp flunkey, $25 etc.; another, $40 etc.; dishwasher, $25 etc.; $30 etc.; $7, $9 and $9 etc.; yardman, $9 etc., silverman, $7 etc.; $25 etc.; vegetable man, mountains, $25 etc.; bell boy, $25 etc.; waiters, city, $8, $9 and $10 etc.; private waiter, $40 etc.; bus boys, $20 etc.; $8 etc.; engineer and washer, laundry, Arizona, $15 week; washer and starcher, $12; all-around laundryman, $15, board and room; potwasher, $30 etc.; pantryman, beach, $25 etc.; second cook, colored, $30 etc.; baker's helper, $6 etc.; $9 etc.; $10 etc.; hotel porter, $30 etc.; man and wife, ranch cooks, $65 etc.; many others.

Waitress, Ventura, $25 etc.; Pomona, $25 etc.; city, $25 etc.; 3-meal waitress, $7 week, no Sunday; waitress, Pasadena, $25 etc.; colored chambermaid, $25 etc.; kitchen helper, $4 week; 3 girls for candy stores, $6 week; restaurant cook, $12 week; chambermaid, half day, $3 week; waitress, Arizona, $25 etc.; cook, short order, $10 week; restaurant waitresses, $6, $9; stenographer, $40 etc.; housegirls, city and country, $24 etc.; $30 etc.; girls to assist, $15; many good places.

HUMMEL BROS. & C., 116 E. Second.

WANTED—

HIGHEST WAGES, SHORTEST HOURS.

APPLY MANAGER, GREATER VILLE DE PARIS, 219-225 S. BROADWAY. 4

WANTED—HANSEN EMPLOYMENT OFFICE, 204 E. Second st. For reliable help promptly furnished. Phone Main 283, Home 283. Specials: Carpenters, repair work, city, $3 day; bridge carpenters, $3 day; 10 carpenters' helpers, $2 day; 10 laborers, work around pig drives, 2 days, $2 per day; 10 laborers, $2 day; teamsters, beach, $2.10; laborers, beach, $2; teamsters and laborers, city, $2 day; boy drive delivery wagon, city, $1 day; boy for private place, city, $25 month. See us for jobs. 3

WANTED—JAPANESE— GOLDEN STATE EMPLOYMENT BUREAU. A strictly first-class reliable agency. All kinds Japanese and Chinese help promptly furnished. YOUR ORDERS SOLICITED. 643 S. WALL ST. Largest and best equipped office in city Special men selected for day work. Telephone Main 6241. Home 6241. 3 General labor contractors.

WANTED— FRANK MURATA, JAPANESE EMPLOYMENT AGENCY, 420 S. Los Angeles street.

A strictly first class, reliable agency. All kinds of Japanese help promptly furnished. Your orders solicited. Main 1146. Home 6723.

WANTED—JAPANESE— PACIFIC EMPLOYMENT BUREAU, Largest and most popular agency. 621 W. Sixth st., Los Angeles, Cal. House-cleaning department. Window-cleaning department. Phones Home 1078, Main 1710. General labor contractors. Every department assures responsibility.

WANTED—

CASH BOYS.

BOSTON DRY GOODS STORE.

WANTED—A BRIGHT GENTLEMANLY, capable young man, salary $75 per month, must have best of references and be able to handle nice people. To the right young man answering above requirements, and able to invest $750, a bright future is assured. Particulars may be had at LOS ANGELES BUSINESS EXCHANGE, 206½ S. Broadway.

WANTED—WHY GRIND OUT THE BEST years of your life working for someone else, when, with a few dollars you can establish you on a twenty-acre ranch, in a thriving community, where you can make a good living, be your own master and have a competency for your old age? RANCHARD & CLARK, 202 Frost Bldg.

WANTED—LEARN TELEGRAPHY AND R. R. accounting; $50 to $500 a month salary secured on graduation under bond. Our six schools are the largest in America and indorsed by all railroads. Write for catalogue. MORSE SCHOOL OF TELEGRAPHY, Cincinnati, O., Buffalo, N. Y., Atlanta, Ga., La Crosse, Wis. Texarkana, Tex., San Francisco.

WANTED—THE GENERAL EMPLOYMENT AGENCY has opened business at their new offices, 403 S. LOS ANGELES ST. for furnishing all kinds of help, male or female. Your orders respectfully solicited. Home 7650, Sunset Main 9060. 5

WANTED — SHEET METAL WORKERS (bobbers and cornice makers.) Highest wages, steady work, open shop. PUGET SOUND SHEET METAL WORKS, Seattle, Wash.

1313, 22 Western avenue. 3

WANTED—A MAN OF SOME EDUCATION, of good personal appearance and good disposition, as an attendant for an elderly man; best of references required. Call between 9 and 11 o'clock Tuesday morning, at 621 L. A. TRUST BLDG. 3

WANTED—PLUMBER, $4.50; 2 PLASTERers, $5; 3 carpenters, $3, free fare; Needles; horse cutter, $2; room and board; shoemakers, barbers, glass cutters, painters, carpenters, city. BROADWAY EMPLOYMENT OFFICE, 216 S. Broadway. 3

WANTED—A FEW BRIGHT MEN TO ENgage in the life insurance profession; we give you thorough practical training, making you successful from the start. — MR. SMITH, room 427 Conservative Life Bldg. 4

WANTED — YOUNG MAN TO GIVE MASsage in small hospital; experienced man preferred but can learn in hospital; references required. Call today. Room 201, BODWORTH BLOCK, Pasadena, between 2 and 3 p.m. 3

WANTED — MEN TO LEARN BARBER trade in eight weeks; tuition earned while learning; situations guaranteed; colleges in leading cities of United States. MOLER'S SYSTEM COLLEGE, 113 E. Second. 4

WANTED — CARPENTERS, TEN FIRSTclass carpenters, one for foreman for Corcoran; must be prepared to leave on excursion tonight. Apply at once, SECURITY LAND AND LOAN COMPANY, 118 Court st. 3

WANTED — ARE YOU A CLERK? WE want clerks who can be recommended, all regular lines, city and country firms of standing; see us if you want to better yourself. 426 BRYSON BLK. 3

WANTED—GOOD REAL ESTATE RUSTLER in well established office to handle business property exclusively; splendid opportunity for right party; state experience. Address P, box 48, TIMES OFFICE. 5

WANTED—A GOOD SALESMAN AND SOlicitor for general merchandise store in Nevada mining camp. Good salary to right man. See MR. TUTTLE at R. L. CRAIG & CO., Los Angeles, Cal. 3

WANTED—HOTEL DRUMMERS; MUST BE persevering, energetic hustlers, of good address and willing to work faithfully for employer's interest. HOTEL HEDRICK, 101½ E. Seventh st. 5

WANTED—SCHOOL BOY ABOUT 15 WITH wheel to clean office and deliver packages before and after school hours and Saturdays. PITMAN & VALENTINE, photographers, 79 Temple Blk.

WANTED—INTELLIGENT YOUNG MEN willing to learn a good trade; those who know how to handle tools, weeding or machine preferred. Apply 857 SOUTH LOS ANGELES ST. 4

WANTED—PRINTERS, PRESSMEN, BINDers, etc., register at the Free Employment Bureau of the Employing Printing Trades' Alliance. SECRETARY'S OFFICE, 317, New High street.

WANTED — MACHINISTS AND INSTRUment makers; only men with long experience in finest class of work need apply. Call at OBSERVATORY OFFICE, Santa Barbara st., Pasadena. 3

WANTED—A BELL BOY BETWEEN 14 AND 17 years of age to work between 7 a.m. and 3:30 p.m.; prefer one living at home; pay wages. THE HINMAN, 7th and Figueroa. 3

WANTED— Help, Male.

WANTED—SALESMEN TO SELL OUR goods to general stores, clothiers, druggists and grocers; fine side lines, big profits, liberal terms. MODEL MFG. CO., box 1, South Bend, Ind.

WANTED — EXPERIENCED SALESMAN for wagon shires; must be of good appearance and a hustler; stipulated salary. UNDERHILL SHIRT CO., 342 S. Broadway. 3

WANTED—MAN AND WIFE FOR CAMP OF 20 men; cook and helper; free fare and steady work; see employer in city; wages $70. Call 205½ S. Main, "REED'S," office. 3

WANTED—YOUNG MAN WITH BICYCLE to work from 4 to 10:30 p.m.; steady work, good money; also boy to work after school. Call 8 a.m., 264 S. BROADWAY, room 21. 3

WANTED — A HOUSE PAINTER; NO would-be need apply; give particulars, where you last worked, age, wages, experience. Address S, box 67, TIMES OFFICE. 3

WANTED — CITY HOTEL WAITER, $40; milkers, $35 and $40; baker's helper, $30 miners, $3; laborers, $2. ARCADE EMPLOYMENT OFFICE, 208 E. 8th. 3

WANTED — YOUNG MAN FOR HOTEL clerk and porter; light work; small country town. Call at 923 VALENCIA, or telephone Home 4450. 5

WANTED — COOK AND DOWNSTAIRS work, ranch, $35; same, city, $35; house girl, family 2, Hollywood, $30; family cook, country, $35; colored second girl, $25; cook, institution, $40; house girl, country, $30; house girl, Hollywood, $25; chambermaid girl, light place, country, as one of family, $20. MRS. GREGG, 131½ S. Broadway, Room 1. Home 1179; Main 1179. 3

WANTED— Help in dressmaking department. J. W. ROBINSON CO., Boston Dry Goods store. 3

WANTED—FOR U. S. ARMY, ABLE-BODIED unmarried men between ages of 21 and 35, citizens of the United States, of good character and temperate habits, who can speak, read and write English. For information apply RECRUITING OFFICER, 115½ N. Main st., Los Angeles, Cal.

WANTED — MIDDLE-AGED CHRISTIAN woman as cook on ranch; fine family; good place; don't apply unless you are capable and able to appreciate a good home; permanent position to right person. Bring references; ask for MR. BAKER, 649 S. Hope st., city, noon. 3

WANTED—SHORT-ORDER COOK, VENICE, $35; first-class waitress, city hotel, $25; restaurant, $9; comp cook and helper, $55; second girl, $25, $20; nurse girl, $20; housegirls, $30, $25; city and country. MRS. KIEFFER, 214½ S. Spring, rooms 7 and 8. 3

WANTED—A FINANCIAL INSTITUTION OF established reputation, desires good men in every town in California to solicit savings deposits. Good salaries to right parties able to furnish references. Address R. H. WARFIELD Manager Savings Dept., 708 Market st., San Francisco.

WANTED—A NEAT AND REFINED LADY assistant in light housework; small wages and a good home to right party; one who understands cooking; three adults in family. Call at 1405 W. 20TH ST. etc., between 12 and 3:30 p.m., Monday, or 'Phone West 5161. 2

WANTED—YOUNG WOMAN FOR LIGHT housework and plain cooking—small family. Must be neat, clean and pleasant. Some refilling above requirements will give five dollars week and good home. Address S, box 74, TIMES OFFICE. 3

WANTED—LADIES EARN FROM $9 TO $15 per week and can advance to $25 after finishing course of instruction at ROSENBLEET'S LADIES' TAILORING COLLEGE, 1400 W. 7th st. Positions guaranteed.

WANTED—CERTIFICATED TEACHER, TEN pupils $95; also another teacher for sixth grade, $70. 1 prepares teachers for California and Arizona examinations. BOYNTON, 536 Stimson Bldg. Both 'phones. 2

WANTED—3 CHAMBERMAIDS, $20 AND $25; 3 waitresses, $30 and $35; girls for housework, $20; pantrywoman, $25; linen room girl, $25. BROADWAY EMPLOYMENT OFFICE, 316 S. Broadway.

WANTED — OFFICE ASSISTANT; MUST have good book-keeping, shorthand and typewriting; references. ROSENTHAL & SALZMAN, 314-322 S. Los Angeles st., L. A. Cal. 3

WANTED—GOOD HONEST GIRL TO ASsist in general housework; young, unexperienced, willing to learn. Apply mornings, 901 S. SUMMONS ST opposite Hollenbeck Park.

WANTED — SHAKERS AND MANGLE girls, collar girls and experienced body ironers, steady work. LOS ANGELES LAUNDRY CO., 621 San Fernando st., corner Bellevue. 4

WANTED—LADIES TO MAKE SOFA PILlows at home for wholesale house; steady work; good pay, experience unnecessary; small deposit. Call room 5, 332½ S. HILL ST.

WANTED—WOMEN OF TACT AND ENthusiasm to sell goods of A1 quality; outlay small; returns large for persistent workers. Call today. 210 S. HOPE ST. 3

WANTED—AN INTELLIGENT YOUNG woman for cooking and general housework, one who can go home nights preferred; small family. 1229 SANTEE. Tel. Main 5077.

WANTED—COOK FOR PRIVATE FAMILY; must be neat, amiable and competent; comfortable home, good wages. Phones 23158, West 4316. No. 1190 W. 28TH ST.

WANTED — BRIGHT YOUNG LADY STEnographer, salary $12 month, with privilege of outside work; large business block. Address S, box 66 TIMES OFFICE. 3

WANTED—GIRL FOR GENERAL HOUSEwork, must be a good cook; also a nurse for 2-year-old child. 2115 HARVARD BOULEVARD Washington st. cars. 3

WANTED — A CAPABLE NURSE GIRL with reference to go to Bisbee, Arizona, with family leaving soon; wages $25. Call at 802 W. WASHINGTON. 3

WANTED—EXPERIENCED TEACHER FOR Arizona; fourth, fifth and sixth grades; $70 for six months. Address CLERK SCHOOL BOARD, Pima, Ariz. 3

WANTED—WOMAN TO DO HOME COOKing in hotel at hot springs resort near Newport Beach. Apply at once at 701 O. T. JOHNSON BLDG., city.

WANTED — HAND IRONERS ON SHIRT waists and ladies clothes, steady work. LOS ANGELES LAUNDRY CO., 621 San Fernando st., corner Bellevue.

WANTED—YOUNG GIRL 15 OR 16 FOR light housework, can go to school, room, board and small wages. Address P, box 41, TIMES OFFICE. 5

WANTED—A YOUNG GIRL TO ASSIST IN care of baby, 2 rooms, 2 in family. Call mornings. THE ARDMORE, Potter Park ave. near Figueroa.

WANTED — GIRL OR MIDDLE-AGED woman to assist with light house work and care for 2-year-old child. 1152 W. 28TH ST. 'Phone 21024.

WANTED — CHAMBERMAID; PREFER married lady who will take room in part pay for work. Apply rooming-house, 113½ E. FIRST ST.

WANTED — GIRLS TO FOLD CIRCULARS in our mailing department; wages $5 week. Call at AMERICAN INSTITUTE, 701 N. Belmont ave.

WANTED—A GIRL TO CARE FOR 2 CHILdren who attend school; work light; may go home nights. Call after 9 a.m., 929 W. 4TH ST.

WANTED — GERMAN-AMERICAN EMployment agency, no charges to employment seekers, 1058 S. MAIN ST. Home 5943. Main 9032. 7

WANTED — GIRL FOR GENERAL HOUSEwork; no washing; plain cooking; $25. 830 WOMEN'S EMPLOYMENT BUREAU, room 16.

WANTED — STENOGRAPHER WITH some experience; salary $5 to start. Address with 'phone number, 218 MASON BLDG., city.

WANTED—AN EXPERIENCED WEAVER on woven wire mattresses. VANVORST & BERMAN CO., E. SIXTH and CAROLINA ST.

WANTED—A GIRL FOR COOKING AND downstairs work. Apply mornings at 1018 BONNIE BRAE. Home phone 5717.

WANTED—EXPERIENCED PANTRY GIRLS; wages $25 per month, room and board. WESTLAKE HOTEL, 730 Westlake ave.

WANTED — HELP AT ONCE BY DRESSmaker. Apply 1067½ BYRAM ST. Take 11th st. car. Home 'phone 3826.

WANTED — CASHIER AND BOOK-KEEPer; must be experienced. E. P. CHARLTON & CO., 421 S. Broadway.

WANTED—COMPETENT GIRL FOR COOKing and downstairs work; answer immediately, 1125 LAKE ST.

WANTED — AN EXPERIENCED WOMAN on waists; one that can drape. Apply at 1024 UNION AVE.

WANTED — NURSES ON PROBATION. Apply to FRENCH HOSPITAL, corner College and Castelliar st.

WANTED — EXPERIENCED GIRL FOR general housework, four in family. Apply 1145 ELDEN AVE.

WANTED—A GIRL FOR GENERAL HOUSEwork and who can do plain cooking. 1538 Fresno. 'PHONE 4522.

WANTED—GOOD LAUNDRESS TO TAKE washing home. Pico Heights. WOOF, 1529 El Molino st.

WANTED—A GIRL FOR HOUSEWORK IN family of three adults. Apply 825 S. ALVARADO.

WANTED — A GIRL TO DO GENERAL housework in small family. Inquire 1348 S. FIGUEROA.

WANTED— Houses.

WANTED—HOUSES TO LET; WE HAVE more applicants than houses; we can furnish tenants at once if you list with us. FLICK & GEORGE. 212 Mercantile Place.

WANTED—A 10 OR 12-ROOM FURNISHED house in southwest part of city with stable, close in. ROOM [illegible]

WANTED— Help, Female.

WANTED — NEAT GIRL ABOUT 16 TO assist with house work in small family. 1121 W. 20TH.

WANTED — A GOOD GIRL FOR GENERAL house work. Apply 2674 ELLENDALE PLACE.

WANTED—A YOUNG LADY TO ASSIST IN pastry cooking. Apply D. H. HART, Natick House.

WANTED—A GIRL TO WAIT TABLE IN A private boarding-house, at 1228 INGRAHAM ST.

WANTED — GERMAN NURSERY GOVerness. Call at 1127 HOPE ST. this morning.

WANTED—LADY FOR LIGHT HOUSEkeeping at once. Call at 2450½ 4O. MAIN ST.

WANTED — WAITRESS AND PANTRY girl, $5 and $3 per week. 424 S. SPRING.

WANTED—TELEPHONE OPERATORS. Inquire of Mr. Mitchell, 246 S. HILL ST. 10

WANTED—GIRL FOR GENERAL HOUSEwork, $25 per month. 2419 S. FLOWER. 3

WANTED—GIRLS TO PACK B. B. BUCKwheat, 217 NO. L. A. ST.

WANTED — A FIRST-CLASS PANTS FINisher. PHONE HOME 2161.

WANTED—WOMAN, DISHWASHER, $7 week. 218 E. THIRD.

WANTED—AN EXPERIENCED ARM WAITress at 630 W. 6TH ST.

WANTED—A GIRL FOR CHILD'S NURSE. Apply mornings, 625 W. 21ST ST.

WANTED—A WAITRESS, 410 WEST 2ND st., WINDSOR RESTAURANT.

WANTED—GIRL ON CUSTOM TROUSERS. 602 ALVARADO ST.

WANTED—MANGLE GIRLS. APPLY AT 215 BOYD ST. Main 1258.

WANTED—GIRL FOR GENERAL HOUSEwork. 748 S. HOPE.

WANTED— Help, Female.

WANTED— The HENDERSON EMPLOYMENT AGCY, 453 SOUTH BROADWAY. PHONES—MAIN 1520. Family cook, city, $35; country, $35; 2 family cooks, city, $30; cook and second girl, same place, 2 in family, $30 and $25; waitress and parlor maid, $20; another, $25; 2 second girls, $25 each; experienced infant's nurse, $25; 2 girls for upstairs work and care of children, $25; nurse girl, 1 child, $15; general house girl, $35; 4 girls for cooking and downstairs work, $30 each; unusually long list of house work places, $25 and $30; ranch cook, $35; first-class hotel waitress, $25; pantry woman, hotel, $25; institution waitress, $25. 3

WANTED—A HOUSEKEEPER, who will appreciate an excellent home in a family of 2 (very light work) in a pretty foothill town, 20 miles from city; wages $15. Call at 923 VALENCIA, or telephone Home 4450. 5

WANTED — COOK AND DOWNSTAIRS work, ranch, $35; same, city, $35; house girl, family 2, Hollywood, $30; family cook, country, $35; colored second girl, $25; cook, institution, $40; house girl, country, $30; house girl, Hollywood, $25; housegirl, light place, country, as one of family, $20. MRS. GREGG, 131½ S. Broadway, Room 1. Home 1179; Main 1179. 3

WANTED— Help in dressmaking department. J. W. ROBINSON CO., Boston Dry Goods store. 3

WANTED—FOR U. S. ARMY, ABLE-BODIED unmarried men between ages of 21 and 35, citizens of the United States, of good character and temperate habits, who can speak, read and write English. For information apply RECRUITING OFFICER, 115½ N. Main st., Los Angeles, Cal.

WANTED — MIDDLE-AGED CHRISTIAN woman as cook on ranch; fine family; good place; don't apply unless you are capable and able to appreciate a good home; permanent position to right person. Bring references; ask for MR. BAKER, 649 S. Hope st., city, noon. 3

WANTED—SHORT-ORDER COOK, VENICE, $35; first-class waitress, city hotel, $25; restaurant, $9; comp cook and helper, $55; second girl, $25, $20; nurse girl, $20; housegirls, $30, $25; city and country. MRS. KIEFFER, 214½ S. Spring, rooms 7 and 8. 3

WANTED—A FINANCIAL INSTITUTION OF established reputation, desires good men in every town in California to solicit savings deposits. Good salaries to right parties able to furnish references. Address R. H. WARFIELD Manager Savings Dept., 708 Market st., San Francisco.

WANTED—A NEAT AND REFINED LADY assistant in light housework; small wages and a good home to right party; one who understands cooking; three adults in family. Call at 1405 W. 20TH ST. etc., between 12 and 3:30 p.m., Monday, or 'Phone West 5161. 2

WANTED—YOUNG WOMAN FOR LIGHT housework and plain cooking—small family. Must be neat, clean and pleasant. Some refilling above requirements will give five dollars week and good home. Address S, box 74, TIMES OFFICE. 3

WANTED—LADIES EARN FROM $9 TO $15 per week and can advance to $25 after finishing course of instruction at ROSENBLEET'S LADIES' TAILORING COLLEGE, 1400 W. 7th st. Positions guaranteed.

WANTED—CERTIFICATED TEACHER, TEN pupils $95; also another teacher for sixth grade, $70. 1 prepares teachers for California and Arizona examinations. BOYNTON, 536 Stimson Bldg. Both 'phones. 2

WANTED—3 CHAMBERMAIDS, $20 AND $25; 3 waitresses, $30 and $35; girls for housework, $20; pantrywoman, $25; linen room girl, $25. BROADWAY EMPLOYMENT OFFICE, 316 S. Broadway.

WANTED — OFFICE ASSISTANT; MUST have good book-keeping, shorthand and typewriting; references. ROSENTHAL & SALZMAN, 314-322 S. Los Angeles st., L. A. Cal. 3

WANTED—GOOD HONEST GIRL TO ASsist in general housework; young, unexperienced, willing to learn. Apply mornings, 901 S. SUMMONS ST opposite Hollenbeck Park.

WANTED — SHAKERS AND MANGLE girls, collar girls and experienced body ironers, steady work. LOS ANGELES LAUNDRY CO., 621 San Fernando st., corner Bellevue. 4

WANTED—LADIES TO MAKE SOFA PILlows at home for wholesale house; steady work; good pay, experience unnecessary; small deposit. Call room 5, 332½ S. HILL ST.

WANTED—WOMEN OF TACT AND ENthusiasm to sell goods of A1 quality; outlay small; returns large for persistent workers. Call today. 210 S. HOPE ST. 3

WANTED—AN INTELLIGENT YOUNG woman for cooking and general housework, one who can go home nights preferred; small family. 1229 SANTEE. Tel. Main 5077.

WANTED—COOK FOR PRIVATE FAMILY; must be neat, amiable and competent; comfortable home, good wages. Phones 23158, West 4316. No. 1190 W. 28TH ST.

WANTED — BRIGHT YOUNG LADY STEnographer, salary $12 month, with privilege of outside work; large business block. Address S, box 66 TIMES OFFICE. 3

WANTED—GIRL FOR GENERAL HOUSEwork, must be a good cook; also a nurse for 2-year-old child. 2115 HARVARD BOULEVARD Washington st. cars. 3

WANTED — A CAPABLE NURSE GIRL with reference to go to Bisbee, Arizona, with family leaving soon; wages $25. Call at 802 W. WASHINGTON. 3

WANTED—EXPERIENCED TEACHER FOR Arizona; fourth, fifth and sixth grades; $70 for six months. Address CLERK SCHOOL BOARD, Pima, Ariz. 3

WANTED—WOMAN TO DO HOME COOKing in hotel at hot springs resort near Newport Beach. Apply at once at 701 O. T. JOHNSON BLDG., city.

WANTED — HAND IRONERS ON SHIRT waists and ladies clothes, steady work. LOS ANGELES LAUNDRY CO., 621 San Fernando st., corner Bellevue.

WANTED—YOUNG GIRL 15 OR 16 FOR light housework, can go to school, room, board and small wages. Address P, box 41, TIMES OFFICE. 5

WANTED—A YOUNG GIRL TO ASSIST IN care of baby, 2 rooms, 2 in family. Call mornings. THE ARDMORE, Potter Park ave. near Figueroa.

WANTED — GIRL OR MIDDLE-AGED woman to assist with light house work and care for 2-year-old child. 1152 W. 28TH ST. 'Phone 21024.

WANTED — CHAMBERMAID; PREFER married lady who will take room in part pay for work. Apply rooming-house, 113½ E. FIRST ST.

WANTED — GIRLS TO FOLD CIRCULARS in our mailing department; wages $5 week. Call at AMERICAN INSTITUTE, 701 N. Belmont ave.

WANTED—A GIRL TO CARE FOR 2 CHILdren who attend school; work light; may go home nights. Call after 9 a.m., 929 W. 4TH ST.

WANTED — GERMAN-AMERICAN EMployment agency, no charges to employment seekers, 1058 S. MAIN ST. Home 5943. Main 9032. 7

WANTED — GIRL FOR GENERAL HOUSEwork; no washing; plain cooking; $25. 830 WOMEN'S EMPLOYMENT BUREAU, room 16.

WANTED — STENOGRAPHER WITH some experience; salary $5 to start. Address with 'phone number, 218 MASON BLDG., city.

WANTED—AN EXPERIENCED WEAVER on woven wire mattresses. VANVORST & BERMAN CO., E. SIXTH and CAROLINA ST.

WANTED—A GIRL FOR COOKING AND downstairs work. Apply mornings at 1018 BONNIE BRAE. Home phone 5717.

WANTED—EXPERIENCED PANTRY GIRLS; wages $25 per month, room and board. WESTLAKE HOTEL, 730 Westlake ave.

WANTED — HELP AT ONCE BY DRESSmaker. Apply 1067½ BYRAM ST. Take 11th st. car. Home 'phone 3826.

WANTED — CASHIER AND BOOK-KEEPer; must be experienced. E. P. CHARLTON & CO., 421 S. Broadway.

WANTED—COMPETENT GIRL FOR COOKing and downstairs work; answer immediately, 1125 LAKE ST.

WANTED — AN EXPERIENCED WOMAN on waists; one that can drape. Apply at 1024 UNION AVE.

WANTED — NURSES ON PROBATION. Apply to FRENCH HOSPITAL, corner College and Castelliar st.

WANTED — EXPERIENCED GIRL FOR general housework, four in family. Apply 1145 ELDEN AVE.

WANTED—A GIRL FOR GENERAL HOUSEwork and who can do plain cooking. 1538 Fresno. 'PHONE 4522.

WANTED—GOOD LAUNDRESS TO TAKE washing home. Pico Heights. WOOF, 1529 El Molino st.

WANTED—A GIRL FOR HOUSEWORK IN family of three adults. Apply 825 S. ALVARADO.

WANTED — A GIRL TO DO GENERAL housework in small family. Inquire 1348 S. FIGUEROA.

WANTED— Houses.

WANTED—HOUSES TO LET; WE HAVE more applicants than houses; we can furnish tenants at once if you list with us. FLICK & GEORGE. 212 Mercantile Place.

WANTED—A 10 OR 12-ROOM FURNISHED house in southwest part of city with stable, close in. ROOM [illegible]

WANTED— Help, Male and Female.

WANTED—MAN, EXPERIENCED RANCHer, wife do cooking and housework, for Coachella Valley; state particulars and wages expected. Address S, box 78, TIMES OFFICE. 3

WANTED — MAN AND WIFE TO GO TO Mexico; man must be a thoroughly efficient house carpenter and wife a good cook. Address P, box 46, TIMES OFFICE. 5

WANTED—A MAN AND WIFE FOR GENeral house work and gardening. Apply at 2674 ELLENDALE PLACE. 3

WANTED—CALL AMERICAN EMPLOYMENT OFFICE for colored help.

Classified Liners.

TO LET—
Furnished Rooms.

TO LET — ROOMS AND HOUSEKEEPING suites; come direct to a free information bureau; we can tell you where to find just what you want; save time and treasome searching; our lists are large; our descriptions complete; our services free. TOURIST RENTAL BUREAU, room 16, 206½ S. Broadway. 3

TO LET—FOR $14 YOU CAN RENT THREE rooms, housekeeping, furnished complete, new, elegant, 2 double beds, gas range, bath, hot water, phone, close in. 218 N. FREMONT AVE. 234 S. FIGUEROA. 1003 E. NINTH. 4

TO LET — IF YOU WANT THE BEAU ideal of housekeeping rooms, furnished en suite, including buffet kitchen and private bath, call at the KENWOOD, 943 Santee st.; location walking distance; pleasant yard; grades; prices moderate. 3

TO LET—LOVELY SUNNY FRONT ROOMS, nicely furnished, with breakfast and evening dinner, for 2 persons, $20 each per month. Bath, gas, phone, parlor, piano, excellent location, 1116 S. HOPE ST. 3

TO LET—$4, TWO NICELY FURNISHED rooms for housekeeping in private home; first car, separate entrance, good neighborhood, all conveniences, in walking distance. Phone 2546. 1417 SANTEE ST.

TO LET — FURNISHED ROOMS FOR housekeeping; parlor, bedrooms and kitchen; private bath, all nice and clean; private home. NO. 4 BARNARD PARK, corner Washington and Grand ave. 4

TO LET—TWO CONNECTING ROOMS completely furnished for housekeeping with gas, $15 and phone. Everything clean and convenient. Private place. 1109 SOUTH LOS ANGELES st.

TO LET—LARGE, SUNNY BAY WINDOW front rooms, grate, bath, gas, telephone, pleasant porches and yard; half block from car; light housekeeping if desired. 1 S. OLIVE. 3

TO LET—FIVE FURNISHED ROOMS FOR light housekeeping; 2 or 3 together; sewing machine; lovely neighborhood; also 3 rooms to let. 161 E. 36TH ST., between Main and Maple. 3

TO LET — NEW NICELY FURNISHED housekeeping rooms; bath; also board; no objections to children. THE WASHINGTON, corner Washington, San Pedro. Home phone 3208. 4

TO LET—VENICE APARTMENTS, BEAUTIful, modern, housekeeping apartments, furnished, new, elegant, complete, hot water, private bath phone, sun parlor, close in. 1122 S. Hill st. 3

TO LET—FINE FRONT SUITE 2 ROOMS, in the Kiernan Terrace. Private porch, fine view; gas grate. Also single rooms. 621 W. 7TH ST. M. McPartridge, prop. 3

TO LET—RANDOLPH-WILLIAMS CO., 218 GRANT BUILDING; have best list of public and private rooms in city. We tell you here to go—no charge. 3

TO LET—CLEAN SUNNY FRONT ROOM for housekeeping, bath, phone, grate, gas; desirable place for desirable people. 723 W. 3RD ST. 3

TO LET—LARGE, PLEASANT ROOMS, FURnished for housekeeping, two in suite, $4 and $12 a month; nice location. 506 E. 15TH st., near Maple ave. 4

TO LET—FOR $14 MONTHLY YOU CAN have furnished complete, 3 nice rooms, gas range, bath, hot water, phone; close in. 234 FIGUEROA ST.

TO LET—NICELY FINISHED FRONT room, small kitchen for housekeeping; also suitable for 2 gentlemen. 214 OMAR AVE. Phone 2546. 3

TO LET — WELL FURNISHED SUNNY room, choice location, private family; car 5 cents; suitable for 2 people; $12. 1023 10TH ST. 4

TO LET—WELL FURNISHED ROOM CLEAN and comfortable, with use of phone and bath; private place, 1238 E. LOS ANGELES st. Phone 2546. 3

TO LET—$1.50 A WEEK, NICE, CLEAN rooms, well furnished, close in. CLIFF HOUSE, 111 Fort st., corner 5th and Kohler. 3

TO LET — NICELY FURNISHED FRONT room, running water; also single rooms. 218 MAIN, opposite Temple. Phone Home 1402.

TO LET—FURNISHED ROOMS, CENTER of town, $1.50 per week and up, 25c and 50c night. 311 W. THIRD ST.

TO LET—2 NEATLY FURNISHED SUNNY housekeeping rooms, close in; hot bath, gas 'phone; $16 per winter. 420 S. FLOWER.

TO LET—NICELY FURNISHED ROOMS with board, in a good location, and home table; $22.50. 1228 INGRAHAM ST.

TO LET A NEATLY FURNISHED ROOM; electric lights, bath, gas and 'phone; reasonable prices. 855 SAN JULIAN. 6

TO LET—FURNISHED, FOUR VERY SUNny housekeeping rooms, three beds. 1113 S. ARLINGTON, upper floor.

TO LET — NICELY FURNISHED ROOMS, new and modern; housekeeping or single; rent reasonable. 108 N. HOPE ST. 3

TO LET — FURNISHED HOUSEKEEPING rooms, newly papered and painted; rent reasonable. 423 S. HOPE ST. 4

TO LET—3 ROOMS FURNISHED FOR housekeeping; also large front room, very reasonable. 236 S. OLIVE. 3

TO LET — 1 LARGE FURNISHED BEDroom; electric light and bath. NO. 430 N. MAIN ST. 'Phone Red 2272. 3

TO LET—BEST-LOCATED ROOMS, SUITable for business, housekeeping and single rooms. 417 W. FOURTH.

TO LET—NICELY FURNISHED, PLEASant rooms; rent reasonable; THE LYNN, 613 E. Seventh st. 3

TO LET — FOR $12 YOU CAN RENT FURnished complete new nice 2 rooms, gas range, etc. 719 CERES AVE.

TO LET—FURNISHED HOUSEKEEPING room, cooking gas included, $4.50, $7 month. 548 E. PICO. 3

TO LET—
Unfurnished Rooms.

TO LET—A BEAUTIFUL SUITE, SUN ALL day, porch and gas grate, also single room, front; first-class board. 741 SAN FRANCISCO ST.; references exchanged. Phone

TO LET—½ OF COTTAGE, SUITE OF 3 rms, beautiful rooms and screen porch, modern, block from car line. 465 E. 42D ST. Water free.

TO LET—THREE UNFURNISHED ROOMS; cottage for housekeeping, no children. STAR ST. 3

TO LET—
Unfurnished or Unfurnished.

TO LET—FURNISHED AND UNFURNISHhousekeeping rooms, modern, convenient, open on car; rents $1.25 to $1.75 per week. 1109 CROCKER, Phone 6283. 3

TO LET—
Flats.

TO LET—"SUNSHINE TERRACE" HOMES. 2 rooms, artistic, spacious. Call 1217B 8th.

2 rooms, S. Hope; key at 1246.
4 rooms, in 4 suites with baths.
7-room house, close in.
3-room apartment, $15, water paid; all the modern improvements. Keys with JANITOR, corner 10th and Stanford ave. 3

TO LET — FOR $19 MONTHLY YOU CAN rent new, nice apartments, 3 rooms, housekeeping, gas range, bath, in elegant new building, 713 CERES AVE. Also 1009 Colton ave., Western house, and 204 N. Fremont.

TO LET—TWO NICE FIVE-ROOM UPPER flats, with all modern conveniences; good location, in walking distance of business center; $16 a month. Most owner there today from 9 a. m. to 4 p.m., 1013 W. FIRST ST.

TO LET—BEAUTIFUL FLAT, HARDWOOD floors, hot water all through the house; beautiful electric fixtures, complete in every respect. Westlake district. Inquire 632 WEST 6TH AVE. 3

TO LET—TOWNE AVE. AND 6TH ST., 6 rm, modern 2-room flat, only $16; also 5-room flat, $12. YOUNG & MOSS, 237 S. Hill st. 3

TO LET—$120 PER MONTH, 9 ROOMS, 2501½ Central ave.
E. S. HALL,
229 Mason Bldg.

TO LET—4 ROOMS, NEW; AT 1119½ SAN Pedro st.; rent $15. W. H. GREAR, 401 Douglas Bldg. 329 S. Broadway

TO LET—3 ROOM FLAT, ALL NEW AND modern, baths, gas, electric lights, $12 per month. Apply 321 TEMPLE ST. 3

TO LET—MODERN 5-ROOM FLAT, $420 per month. 907½ MONTE ST., between Main st. and ave., south of Jefferson.

TO LET — NEW ELEGANT 6-ROOM SUNny all-day flat; polished floors, close in. Inquire 745 S. FIGUEROA. 3

TO LET—NEW FLATS, 5 AND 6 ROOMS, on San Julian st., close in; rent $13 MAIN 6547.

TO LET—MODERN SIX-ROOM UPPER flat, 637 Kohler st. Inquire 130 E. 12TH ST. West 3078. 3

TO LET—NEW 5 OR 6-ROOM FLAT, 1212 3RD ST. Owner on premises from 10 to 4 pm Sunday.

TO LET—3611 SANTEE ST., WALKING DISTance, 5-room modern flat, $25, water paid.

TO LET—6-ROOM FLAT; MODERN; $18.50; water paid. 7301½ SAN PEDRO. 4

TO LET—UNFURNISHED FLATS.
5 rooms, Bonnie Brae, very desirable .. $35.00
4 rooms, Pico st., near 5th st., modern .. $12.50
4 rooms, Kohler st., near 7th st., modern $16.00
4 rooms, Griffith ave., near 17th st. $13.50
4 rooms, E. 29th, separate entrance $18.00
4 rooms, East 6th, modern $15.00
4 rooms, Crocker, near 7th st. $15.00
4 rooms, Santee st., near 10th st. $15.00
4 rooms, Gladys, near 7th st $14.00
4 rooms, E. 11th st. $18.00
4 rooms, E. 25th st. $12.50
4 rooms, 13th, near Central ave. $15.00
4 rooms, Kohler st., near 7th st. $15.00
4 rooms, Merchant st., near 7th st. $15.00
5 rooms, Easton st., near 12th st. $15.00
5 rooms, East Pico, near 11th st. $15.00
5 rooms, East 9th st., near 13th st. $17.00
5 rooms, Stanford ave., near 8th st. $14.00
5 rooms, East 43rd st. $17.00
6 rooms, East 12th st. $20.00
6 rooms, Tolerman st. $22.00
4 rooms, Orange st., near 20th st. $20.00
5 rooms, N. Bunker Hill $20.00
5 rooms, Orange st., near 19th st. $25.00
6 rooms, W. 11th, near 16th st. $35.00
6 rooms, S. Figueroa st., near 3rd st. .. $25.00
6 rooms, West 7th st. $35.00
6 rooms, Lake st. $35.00
6 rooms, Girard st., near 13th st. $25.00
7 rooms, West Washington st. $45.00
8 rooms, Lake st. $35.00
8 rooms, S. Flower st. $22.00
5 rooms, Temple st. $23.00
JONES & RYDER LAND CO.,
218 W. Third st.
Phones Ex. 222. 3

TO LET—
MODERN FLATS—WATER FREE.
$18—6 rooms, 130 N. Beaudry.
$16—3 rooms, 204 N. Fremont.
$16—3 rooms, 212 N. Fremont.
$12—3 rooms, 324 S. Figueroa.
$14—4 rooms, 234 S. Figueroa, furnished.
$16—6 rooms, 204 N. Fremont, furnished.
$16—5 rooms, 1012 Diamond.
$16—4 rooms, 1018 W. First.
$18—4 rooms, 212 N. Fremont, furnished.
T. WIESENDANGER, 221 Laurel in Bldg.

TO LET—FURNISHED APARTMENTS, IN a new modern, centrally located apartment house, ready to open, we have 32 choice suites for rent, the neatest, completest, most attractive and convenient in the city; everything furnished. Rates reasonable, with special inducements to yearly occupants. Adults only. BATTY, THURSTON & CARTER,
Sole Agents,
719 Johnson Bldg.

TO LET—UNFURNISHED FLATS; SAVE your car fare and live in a handsome new, large, sunny 3, 4, 5 and 6 rooms and bath, separate entrance, latest improvements; high grounds, healthiest spot in the city, fine neighborhood, 2228 N. GRAND, between Temple and Court. Three minutes' walk from Pico and Broadway. Reasonable rent. 2

TO LET—$20; MODERN 6-ROOM FLAT, 1127 Santee st.
$20—Modern flat, 2324½ S. Grand ave.
$15—4 nice sunny rooms on south side of cottage, 1039 S. Hill st., corner 11th st.
LEE A. M'CONNELL & CO.,
146 S. Broadway.

TO LET—LOWER FLOOR OF NEW unfurnished apartment house, modern in every particular. Seven rooms, bath, pantry and closets. Corner of Ocean View and Lake st. Rent $30. Call at ROOM 222, Wilcox Bldg., corner Spring and 2nd sts., Charles Victor Hall.

TO LET—
Furnished Flats.

TO LET—$15 FIGUEROA ST., 1731; NEWLY and artistically furnished upper flat in a house of two; complete for housekeeping; rooms sunshine all around; house of highest possible character; for permanent tenant. See WRIGHT & CALLENDER, 319-21 S. Hill st.

TO LET—FOR $14 YOU CAN RENT THREE rooms, housekeeping, furnished complete, new, elegant, 2 double beds, gas range, bath, hot water, phone, close in. 218 N. FREMONT AVE. 234 S. FIGUEROA. 1003 E. NINTH.

TO LET—4 LARGE SUNNY FURNISHED rooms, comprising entire floor of modern residence; large front and back porch; complete for housekeeping; $30 per month. 225 S. BEAUDRY AVE.

TO LET—FOR $14 YOU CAN RENT THREE rooms furnished complete, beautiful, new, gas range, bath, phone, 2 double beds. 218 N. FREMONT AVE., close in. W. Second st. car.

TO LET—A LADY ALONE, HAVING FIVE-room furnished flat, will rent a portion of it to convenient people. 1340½ S. FIGUEROA. Phone Main 6457, morning or evening. 3

TO LET—WESTLAKE DISTRICT, AN ELEgantly furnished 6-room flat in new and modern building, plenty sunshine, lawn, etc. Apply 738 S. BONNIE BRAE ST. 3

TO LET — 5-ROOM FLATS, FURNISHED complete; very clean for housekeeping; modern; reasonable price for suitable party; adults. MAPLE PL., 2214.

TO LET — SIX-ROOM SUNNY MODERN flat, finely furnished, reasonable to family of adults. 1349½ S. FLOWER ST. 'Phone Main 1747.

TO LET—SPACIOUS 10-ROOM HOUSE, HIGH ground, terraces, drives, flowers, vines and trees, $75. BRAINERD, 612 Pay Bldg. Phones 261.

TO LET—4-ROOM MODERN FLAT, JUST furnished complete; new and clean; walking distance; no children. 544 S. HOPE. 5

TO LET—ELEGANTLY FURNISHED 5-room flat, close in, or will sell furniture and give lease on flat. 1017 W. 7TH ST.

TO LET — FLAT; 4 ROOMS AND BATH, nicely furnished and clean; gas, electricity; no children. 737½ LAKE ST. 6

TO LET — NICE SUNNY FURNISHED 5-room flat, reasonable rent; also furniture for sale. 148 N. FLOWER. 3

TO LET—WELL FURNISHED 4-ROOM FLAT in private home, good location, sunny; adults. PHONE RED 1262. 5

TO LET—4-ROOM FURNISHED FLAT, $18 and $15; bedrooms, bath and gas. 109 and 111 W. 16TH ST. 7

TO LET—
Apartments—Furnished.

TO LET—FINE ELEVATION, BEAUTIFUL view, THE MICHIGAN, just opening, everything perfectly new; sunny housekeeping apartments in 2 rooms suites, furnished; gas range, gas and electricity, free baths. 1122 W. FIRST, walking distance. W. Second cars pass the door.

TO LET—AT THE KENWOOD, 943 SANTEE ST., exceptionally finely furnished housekeeping suites, complete in all respects, including built-in buffet kitchens; everything new, pleasant; verandas; location desirable; prices reasonable.

TO LET — "THE SANTA BARBARA," 423 S. Hope st.; handsome 3-room housekeeping apartments; large, airy kitchens; also single rooms, beautiful location; telephone in every apartment; 5 minutes' walk from Broadway and Fourth. 2

TO LET—THE ARDMORE, 941 POTTER Park ave., just west of Figueroa between 7th and 8th. Handsome 3-room housekeeping apartments, private baths if desired; location the best; just what you are looking for. Summer rates. 7

TO LET—FOR $20 MONTHLY YOU CAN rent elegant apartment, housekeeping, furnished complete, beautiful, new, gas range, private bath, phone, close in. VENICE APARTMENTS, 1122 S. Hill st.

TO LET—VENICE APARTMENTS, BEAUTIful, modern, housekeeping apartments, furnished, new, elegant, complete, hot water, private bath, phone, sun parlor, close in. 1122 S. Hill st.

TO LET—AT THE AYERS, CHOICE APARTments of 2 or 3 rooms with private bath; sunny rooms; for winter, near the park, 447 S. GRAND AVE. Home 7823.

TO LET—FINE 2 AND 3-ROOM APARTments for light housekeeping; fine furniture and every convenience. 614½ W. PICO.

TO LET — BEAUTIFUL HOUSEKEEPING apartments, furnished complete; new, elegant, private bath. VENICE, 1122 S. Hill st.

TO LET—NICELY FURNISHED 3-ROOM suite for housekeeping. 452 S. HOPE. 7

TO LET — 3-ROOM APARTMENTS, FURnished flat, bath, 'phone. 771 W. 16TH. 4

TO LET—
Rooms and Board.

TO LET — AT THE KENILWORTH, NICE rooms with board; new house, new furniture; home cooking and all the comforts of home at reasonable rates; special rates to school teachers. 1033 S. HOPE. 9

TO LET — AT THE WASHBURN, NICELY furnished front room with private porch; first-class table; a new, modern house; Westlake district; terms reasonable. Call 1207 W. EIGHTH. 6

TO LET—SOUTHERN FAMILY HOTEL. Newly furnished rooms, good home cooking; all conveniences. Home Phone 1035. Sunset Black 2801. 602 WESTLAKE AVE. 3

TO LET — BEAUTIFUL ROOMS, FIRST-class board; large grounds; reasonable rates, to most healthful location; Garvanza Villa. Take cars on S. MAIN ST. 3

TO LET—HANDSOME CORNER SUNNY room with large closet adjoining, suitable for two ladies or married couple. 606 W. 5TH. Tel. 22397. 3

TO LET—A HANDSOME, LARGE FRONT room, with private bath, and one single room, with excellent table board. 1152 W. SEVENTH ST. 3

TO LET—827 ORANGE ST., NEAR FIGueroa, newly furnished sunny rooms, excellent home table, and every comfort; reasonable. 3

TO LET—SUMMER RATES AT THE MARION, 326 S. HILL, NEW HOUSE AND FURNISHINGS, HOME TABLE.

TO LET — PARK LODGE, 950 S. OLIVE; rooms and board, excellent table. 7

TO LET—827 ORANGE ST. BEST HOME table board; reasonable. 4

TO LET—
Rooms and Board.

TO LET — 2 PLEASANT UPSTAIRS ROOMS with board; suitable for 2 young men or 2 married couples or 2 lady teachers in each room; all modern conveniences; private residence; no children; good home cooking with home privileges; references exchanged; southwest locality. 1419 BURLINGTON AVE. Home 22075. 4

TO LET — LARGE BEAUTIFULLY FURnished sunny rooms with unexcelled table board in handsome residence; phone, verandas, lovely grounds and close in. Call 1125 S. GRAND AVE. 3

TO LET—TWO BEAUTIFULLY FURNISHed large front rooms with excellent board, reasonable; piano, furnace, heat, all conveniences; references, 1421 W. NINTH ST., corner Whittier. 5

TO LET—
Houses.

TO LET—2617 HOBART BLVD.
9-room house, $ bedrooms; rent $25 per month. 1539 WEST 16TH ST.

Thorough, modern 8-room house, dark woodwork, tinted walls, porcelain bath, brick mantel, built-in buffet, etc., on high ground, near Magnolia ave.; lot 50x150 to 20-ft. alley. Rent $35 per month.
CHAS. S. MANN, 225 W. 4th st.
Home phone 4171, Sunset Main 4682.

RYDER REALTY CO.,
328 Mercantile Place.

To rent, desirable furnished and unfurnished cottages, houses and flats in good localities. You will save time and trouble by seeing our list. Free city maps.
RYDER REALTY CO.,
328 Mercantile Place.

TO LET—
SNAP.
2500 Compton ave., 10-room house, acre of ground, barn, trees, etc.; 5 minutes' ride on Long Beach line to 24th st.; rent $25; bargain; see it.
S. K. LINDLEY & SON,
709 H. W. Hellman Bldg.

TO LET—AT HOLLYWOOD, ON CENTER st., half block from Prospect ave, car line, five-room modern house, with nearly an acre of fertile land; can make money raising vegetables; rent $20 per month. Inquire A. F. LEVITT, 618 Trust Bldg. Tel. Home 4166, Sunset Main 2909. 3

TO LET—A PRETTY RESIDENCE OF 8 rooms, on Alvarado st., near Westlake Park; high location, giving beautiful view of the city; house well furnished; will lease for one year or not less than six months. W. HOLE, 409 Pacific Electric Bldg. Main 3164, Home 7735.

TO LET—EIGHT-ROOM MODERN HOUSE, 1472 Sunset Boulevard, to lease for one year or more or will sell on installment plan for $4000; $35 cash, $25 per month, including interest. ALLISON BARLOW, 217 S. Broadway, room 126. Phones Main 409, Home 409.

TO LET—8-ROOM BUNGALOW, NICE neighborhood, walking distance; rent $20 monthly and the place is your; when you've paid in $1475. No. 619 S. CLARENCE ST. Take Boyle Heights traction car.

TO LET — 4 MINUTES' WALK WEST OF Court st. incline railway; new, modern house, 6 large rooms, unfurnished, 140 N. FLOWER ST., near First. 7

TO LET — MODERN 2-STORY HOUSE ON northwest hills; 4 large bedrooms upstairs; oak floors, electricity, etc.; $30 unfurnished; $40, furnished. BOHAN, 216 Laughlin Bldg., Main 4741.

TO LET — 5-ROOM CALIFORNIA COTTAGE, unfurnished; 3 large lots; grand place for poultry; good number of chicken houses; water paid; rent $17.50 per month. 1345 W. 46TH. 3

TO LET—TWO-STORY, 7-ROOM HOUSE, with all modern conveniences. 2422 S. Hope street. Key next door. Owner 211 S. HOPE. 3

TO LET—COTTAGES.
$12—5 rooms, 945 Ceres ave., near 9th.
$10—3 rooms, 1238 E. Ninth ave.
T. WIESENDANGER, 221 Laughlin Bldg.

TO LET—4 LARGE ROOM COTTAGE, ARranged for 3 families if desired; $25 per month. 1733 WEST 36TH ST., or of COOPER & CUDDEBACK, 208 S. Broadway.

TO LET — $25; NEW 4-ROOM MODERN house, including water; Olive st. near Tenpas. H. JENNINGS, room 213, Tajo Block, corner First and Broadway. 3

TO LET—MODERN 7-ROOM HOUSE, 916 E. Adams; gas, electricity, decorated ceiling, lawn, flowers, stable, chicken corral. Key 919 E. Adams. F. PIERSON.

TO LET—NEW MODERN 4-ROOM COTtage, 1426 E. 27th st.; gas, porcelain bath; $14; water paid. Inquire LONNECKER, 253 S. 5th st.

TO LET — 6-ROOM COTTAGE, 130 CARR st.; rent $20 per month, including water. A. T. JERGINS & CO., 600 H. W. Hellman Bldg.

TO LET—NEW 5-ROOM COTTAGE; ALL modern; San Pedro or Griffith car; half block. 735 E. 41ST ST. Inquire rear. 3

TO LET—734 W. ADAMS ST., NINE-ROOM house, large reception hall, $40 and care of grounds. TAYLOR, 102 Broadway.

TO LET — VERY DESIRABLE EIGHTroom house; all modern improvements, $42. 1016 W. 23RD ST. Phone 8026.

TO LET — 5-ROOM STRICTLY MODERN cottage; no children; rent low. PAUL JORDAN, 243 E. 42nd st. 3

TO LET — HOUSE AT 1429 E. 47TH ST., cheap. Inquire at house or address L. P. SHIRLEY, Kingsley, Cal.

TO LET — MODERN 4-ROOM FLAT, UPstairs, sunny side. 1212 STANFORD AVE. Take Griffith-ave. car. 3

TO LET—HALF OF DOUBLE HOUSE, SIX rooms; modern; $20, water paid. 1229 W. 10TH.

TO LET — $25; NEW, MODERN, SEVENroom, two-story house, 11TH AND TOWNE AVE.

TO LET — $18; LARGE 5-ROOM HOUSE, barn, etc. 719 E. 11TH ST., near San Pedro.

TO LET—6-ROOM COTTAGE; RENT $12, water paid. 2509½ SAN PEDRO.

TO LET—$12; HOUSE 3 ROOMS, PARTLY furnished. 632 S. UNION AVE. 4

TO LET—
Furnished Houses.

TO LET—BEAUTIFUL VILLA HOME near Hollywood; ground 200x270 with lawn, driveway, trees, shrubs and flowers; house eight rooms, modern, with every convenience, gas for lighting, heating and cooking free; beautiful view and choice location; will furnish house for satisfactory tenant. CHAS. S. MANN, 225 W. Fourth st. Phones—Home 417, Sunset Main 4682.

TO LET—$75; TEN-ROOM FURNISHED house, suitable for two families, house in good condition as new, three open fire places, fine lawn, wash tubs, lawns, flowers, fruit trees, northwest corner of 3rd and Beaudry avenue. ALLISON BARLOW, 217 South Broadway, room 126. Phones Main 409, Home 409.

TO LET—FURNISHED AND UNFURNISHED cottages at Redondo, Shakespeare and Manhattan beaches. The difference in rent between Los Angeles and the beach will pay car fare every day. ORRIN RICE, 418 Bryson Block Bldg., or Longfellow ave., Shakespeare Beach. Both phones. 7

TO LET—HANDSOME STORY AND A HALF Swiss chalet, partly furnished, Westlake district; living-room, 14x25 feet; lawn, flowers, barn; will lease for a year; adults only; $30. 268 S. BURLINGTON AVE. Tel. Main 2691. 6

TO LET—
A large office room on the second floor of the Homer Laughlin Bldg., having a frontage of 20 feet on Broadway, by a depth of 17 feet. Call at 402 LAUGHLIN BLDG. 3

TO LET—FURNISHED; A LOVELY PRIvate home, S.W., corner; strictly modern 8-room house; beautiful front and back gardens, $50. 1728 W. 24TH. Call after 4 p.m., except Saturdays and Sundays. 3

TO LET—COTTAGE, COMPLETELY AND handsomely furnished, at 425 W. 22d st., between Figueroa and Grand ave., with 6 rooms and bath, gas and electricity; stable in rear. Apply at 417, next door. 3

TO LET—NICELY FURNISHED 5-ROOM house, piano, all modern improvements; no children; fine view; good locality; two blocks from Hollywood car line. 1500 SCOTT AVE. Phone 3921. 4

TO LET—PARTLY FURNISHED HOUSE, 5 rooms, two lots, trees, flowers, 1046 King st., corner 11th, $25 per month. Inquire 1C1 JASMINE. Phone Home 24933, Sunset West 1952.

TO LET — OWNERS LISTS YOUR FURnished houses at once; can rent immediately. REALTY ADVERTISING BUREAU, A. M. Crow, 217 Mercantile Place. Main 1657 and 6751.

TO LET—FURNISHED; 5 ROOMS, BEAUtiful corner house; strictly modern; piano; $25, water paid. 156 S. JOHNSTON ST. Downey ave. car.

TO LET—2-ROOM FULLY FURNISHED house, piano etc., ten minutes' walk Salt Lake depot, sightly place. TAYLOR, 102 Broadway.

TO LET — NEWLY FURNISHED 8-ROOM house; Westlake district; adults; reference. ROBERT K. WILSON, 221 Douglas Block. Home 7534.

TO LET—FURNISHED HOUSE TEN ROOMS, 914 W. 23rd st., University cars. C. J. ELLIS. Tel. West 1359.

TO LET—COMPLETELY FURNISHED SIX room cottage, gas and electricity. Apply at 908 W. JEFFERSON ST.

TO LET — 8-ROOM FULLY FURNISHED house on University car line. TAYLOR, 102 Broadway.

TO LET—FURNISHED HOUSE, SUITABLE for family of 2 or 4. DILLINGHAM, 315 W. Second.

TO LET—3-ROOM FURNISHED COTTAGE for light housekeeping. 730 SAN PEDRO ST.

TO LET—4-ROOM FURNISHED COTTAGE, gas, bath, water heater. 126 W. 22D ST. 2

TO LET — 5-ROOM COTTAGE, FURNISHED for housekeeping. 301 E. SIXTH. 4

TO LET—
Country Homes.

TO LET—A COUNTRY HOME, NORTH-west of Pasadena; 10-room house; three acres of ground; all kinds fruit; purest mountain water direct from fountain head; a fine country home; rent $40 per month. HIGGINS REALTY CO., 301 H. W. Hellman Bldg. 4

TO LET—$10 MONTH, 5-ACRE CHICKEN ranch, 10 blocks back Ocean Park beach, 2-story house, large barn, fencing, equipment; references required. Address S, box 23, TIMES OFFICE. 4

TO LET—
Stores, Offices, Lodging-houses.

TO LET—STOREROOMS AND OFFICES.
7x12—Spring st., near Sixth st. $18.00
23x40—Pasadena avenue, ... $20.00
10x35—Spring street, near Eighth, ... $20.00
15x25—Spring st., near Eighth st. $25.00
16x40—West Third street. $15.00
20x50—West Third street. $30.00
Suite 4 rooms, Broadway near 3rd st.. $100.00
11x50—S. Grand, near 28th st. $25.00
15x30—Olive street near 12th st. $25.00
20x58—West 11th street, ... $25.00
20x56—West Pico street, ... $25.00
15x30—Olive st., near 12th st. $20.00
15x20—N. Main st. bet. 1st and 2nd st. .. $40.00
23x80—S. Broadway, near 9th st. $30.00
23x120—S. Broadway, near 5th st.; 3 lofts..$60.00
30x60—West Seventh street. $55.00
20x45—West Seventh st. $75.00
27x60—Hill st., near Third st. $50.00
40x100—N. Los Angeles, near 2nd st. .. $200.00
16x26—Hooper st. $12.50
Phones—Ex. 222.
JONES & RYDER LAND CO.,
218 West Third street.
3

TO LET—GROUND FLOOR AND BASEment of building, 324 S. Los Angeles st., cor. Boyd., containing about 12,000 square feet. Alley in rear, side and front entrances, electric elevator, cement floor in basement. Apply at office
THE SUN DRUG CO.,
Second floor, 324 S. Los Angeles st.

TO LET—
STORES, OFFICES, LOFTS,
WAREHOUSES AND FACTORY SITES.
HOTELS AND ROOMING-HOUSES.
WE HAVE ALL THE
AVAILABLE LOCATIONS.
RENTAL DEPARTMENT,
R. A. ROWAN & CO.,
200 H. W. HELLMAN BLDG.

TO LET—OR SALE — A HOTEL OF 44 guest rooms, besides parlor, office, large dining-room, kitchen, wash and bathrooms, in the center of a park, 198x212 feet, fronting on three streets with broad walks, lawns and trees, between Salt Lake and Santa Fe depots, both of which have beautiful parks surrounding them, in Riverside, the most beautiful and wealthiest city in California in proportion to population; price $30,000; rent $1800 per year. Come and see it or address J. A. HAGINS, Riverside, Cal. 5

TO LET—
STORES, OFFICES AND WAREHOUSES.
COME DIRECT TO
RENTAL FIRM,
WRIGHT & CALLENDER,
323 S. HILL STREET.

TO LET—A 3-STORY AND BASEMENT brick building, Nos. 333-334 S. Spring, for a term of five years commencing April 1, if building is now 50 ft. running back. Spring with depth of 168 ft., 42 rooms on second and third floors, with oil about 33 by 83 feet, covered by temporary building erected for present tenant. Apply to LEE A. M'CONNELL, Frost Bldg., or WILLIAM GARLAND, Brady Bldg.

TO LET—GROUND FLOOR OFFICE SPACE, all complete, including railing, both 'phones, janitor service and lights for first-class tenants only; references required. Call at 325 W. FOURTH ST.

TO LET—
After April 1, 1906, we will have 2 large storerooms on Spring st. near Third to rent for a term of 1 to 5 years.
LEE A. M'CONNELL & CO.,
146 S. Broadway.

TO LET—SEVERAL LIGHT, AIRY LOFTS each 25x75 feet, with freight and passenger elevator service; outside entrance at No. 347 S. Spring st. Suitable for wholesale millinery, tailor, jeweler or kindred business. Apply 345-347 S. SPRING ST.

TO LET—DESIRABLE OFFICE SPACE TO rent on South Hill street and West Sixth street, suitable for real estate, lawyer, doctor, dentist, tailor or milliner. Apply FELLOWSHIP HEADQUARTERS, 430 W. Sixth st.

TO LET — STORES, STORES, STORES, stores; up-to-date stores in a new and modern building at Eighth and Spring sts.; rent from $25 up. Inquire of ROWLANDS, WING & MEAD, Ninth and Maple ave. 7

TO LET—FINE NEW FIRE-PROOF BRICK 40-room apartment house to lease term of years; all modern conveniences; 840 San Julian between Sixth and Seventh sts. See OWNER at once, 716 Trust Bldg. 7

TO LET—I HAVE TWO OFFICES IN BLOCK Fourth and Broadway; will rent one; prefer lawyer or architect; price will be right to the right party. Address S, box 77, TIMES OFFICE. 4

TO LET — 75 ROOMS, JUST FINISHED; modern; fine location, for transient rooming-house; long lease; $2 per room. E. First. KLEINMAN REALTY CO., 120½ S. Spring. 4

TO LET — ELEGANT BASEMENT STORE under Central Bank, cor. Broadway and 4th sts.; light rent to responsible tenant. JOHN W. WATSON, 322 Trust Bldg. 'Phone 2790. 5

TO LET—$125 PER MONTH, STOREROOM and barn at 1113 Central ave.
E. S. HALL,
229 Mason Bldg.

TO LET—1119½ SAN Pedro st., with large lot in rear; rent $15. W. H. GREAR, 401-402 O. T. Johnson Bldg., 324 S. Broadway.

TO LET—A BOARDING-HOUSE, 15 ROOMS furnished; low rent; just the house for widow to keep boarders. Address S, box 34, TIMES OFFICE. 5

TO LET—PART OF CORNER STORE FOR first-class butcher, poultry and fish market. RIVERSIDE FRUIT CO., 7th and Broadway. 4

TO LET — NEW BUILDING, 75 ROOMS; rooming-house location fine; limited nicely. See before renting. 343 E. FIRST.

TO LET—1607 E. 7TH, 2 ROOMS 99x110 FT, with or without power; low rent. Apply 1339 E. 6TH ST. Home 6807.

TO LET—DESK ROOM INCLUDING USE of desk and both phones; rent only $10 month. Call 618-620 Trust Bldg.

TO LET—BASEMENT, 44x94, 225 E. FIRST st. BOWEN & DOLTON, 453-140-441 Douglas Bldg.

TO LET—DESIRABLE DESK ROOM, 302 FAY BLDG., use of phone and desk. 3

TO LET — FRONT CORNER OFFICE, 4, or desk space. 207 COPP BLDG. 6

TO LET—
Farming Lands.

TO LET—FARMING LANDS. IF YOU WISH to engage in that pleasant, profitable, and independent line of business—farming—see me. We can sell you a ranch in a thriving community for no more than it would cost you to rent. BLANCHARD, 202 Frost Bldg. 7

TO LET — 10 OR 20 ACRES, ONE MILE south of Ascot Park on South Park ave.; 5-room house, large barn, 5000-gallon tank and windmill. See OWNER, 642 N. Hill, or 'phone Red 432 Sunset. 4

TO LET—SIX-ACRE PLACE; SMALL COTtage; northwest Pasadena; $150 year, payable quarterly; 5-acre place at Nestor, Cal., 6-room house, $100 year. J. EDWARD KENT, Pasadena. 4

TO LET—
Miscellaneous.

TO LET—SMALL CHICKEN RANCH IN N.W. part of city; 4-room, unfurnished cottage on place; on car line; plenty water; lemon, peach and fig trees. Take Hollywood car and transfer to Echo Park Road. Apply 1523 ECHO PARK ROAD.

TO LET—STABLE, SUITABLE FOR AUTOmobiles or horses and carriages. Apply 1140 S. FIGUEROA ST.

TO LET—WANTED 15 HORSES TO PASture, $2 per month. Inquire 609 E. SECOND ST. 5

TO LET—912 S. HILL ST., BARN WITH 2 stalls. 3

FOR SALE—
Houses.

FOR SALE — MODERN SIX-ROOM COTtage; one of the best in the city. Call and see 1346 E. WASHINGTON. 3

FOR SALE—LOOK AT THIS FOR $2500; 7-room residence, 2 story house, lot 50x120 to alley, east front, at 2825 MAPLE AVE. 3

FOR SALE — 8-ROOM MODERN HOUSE ON Redd near 36th st. OWNER, 1733 Hobart Blvd. Tel. West 1330. 3

FOR SALE—BY OWNER; 3 MODERN 5-room bungalows; easy terms. PHONE WEST 4015H. 7

FOR SALE—
Houses.

FOR SALE—

WE HAVE ADDED ANOTHER
OFFICE TO OUR SUITE.

That we may have additional room and convenience for showing and explaining our plans.

WE WISH YOU KNEW

As we do what it means to you to build an apartment house or flat from our plans.

OUR KITCHENS

Are no little cubby holes, where the least frying blinds one with smoke and grease, but are arranged with a patent airshaft for carrying off instantly all odor and smoke from cooking. Then our own built-in space-saving devices give the tenant a fine large living-room, which at will can be converted into dining-room, bedroom and parlor.

THIS MEANS
PERMANENT AND SATISFIED
TENANTS.

IF YOU ARE THINKING
OF BUILD

Classified Liners.

FOR SALE— Houses.

FOR SALE—A HOME OF 10 ROOMS THAT is a dream; has every modern convenience known today; is furnished like a palace, and is all the most fastidious could ask. Has cement cellar, furnished in basement, polished floors, casement, windows leaded glass, elegant built-in buffet, pass pantry, cooler, hot and cold water in every room, front and back porch, 2 balconies, 5 large closets, 4 bedchambers, sewing room, very expensive chandeliers; lot 46x150 to alley; east front, fine and rear yard, nicely fenced, chicken yard and house. This is a home where you have all the sun and fresh air you can desire, as it is on the crest of the hill. I must sell it to go home before my departure for Honolulu. 40 EUCLID AVE. Home 41324. 5

FOR SALE— HANDSOME NEW BUNGALOW. W. 36TH STREET—$3500. $500 DOWN.

Handsomely finished in dark weathered oak, with richly papered walls; paneled dining-room, papered above plate rack, and ceilings nicely tinted; pretty built-in sideboard; nicely arranged kitchen and pantry; large bedroom, between first and second bedrooms; thoroughly modern plumbing. We are offering this 6-room bungalow for $3500, $500 down, balance monthly.

JONES & RYDER LAND CO., Ground floor, 218 W. Third st. 3

FOR SALE— HANDSOMELY FURNISHED 4-ROOM BUNGALOW.

On W. 36th st. we have one of the prettiest and most charmingly arranged 5-room bungalow in Los Angeles, completely and handsomely furnished, and in every way a model home. Price complete $4500.

JONES & RYDER LAND CO., Ground floor, 218 W. Third st. 3

FOR SALE—2031 LASALLE, CHARLES VICtor Hall tract, new east front, 7 room house, reception hall, beamed and paneled living room, connected by sliding doors, large dining room, music room, Flemish oak finish, oak floors, buffet, mission fixtures. Three large bedrooms and bath, enamel finish, upstairs, easy terms. See owner in rear.

FOR SALE— House for sale by the owner. Will sell at a great sacrifice my beautiful 10-room bungalow. Has a beautiful a lawn as there is in the city. Almost new, hardwood floor, two baths, an ideal 10-room bungalow. Will give easy part payment. If you want to purchase a home at rock bottom less than actual values secure this. Property located 204 N. Lake ave., corner Union and Rockwood; lot 80x128. Call on owner for key, WILLIS GEO. EMERSON, 630 Pacific Electric Bldg. 3

FOR SALE—AN UP-TO-DATE MODERN 5-room 2-story house; must go at once; am going North; would trade for Portland, Or., lot; house is about a year old; has flowers, lawn, fruit trees, garden, chicken-house, barn, lot all fenced, everything to make your home complete. 462 W. 29TH ST. Tel. West 4285. Near Figueroa. 3

FOR SALE—A PASADENA SNAP; 8-ROOM modern residence, Pepper st., near Fair Oaks ave., with lot 75x175, at $3500 is a splendid investment; sure to increase rapidly in value; $300 down secures it; act promptly; do it now. Owner, JOHN W. WATSON, 222 Trust Bldg. 3

FOR SALE—INCOME PROPERTY; FOUR 3-room flats, furnished, total rental $60; east front, southwest; one-half block from car line; nice and attractive; always rented. Price $1500 cash. Want money for other use. Pays 14 per cent. OWNER, 1257 W. Jefferson. 10

FOR SALE—HOUSES.

5-room modern cottage, lot 40x110, $2200, 324 st, near Stanford, $600, balance easy.

6-room modern cottage, lot 40x130, $3000, 45c car Main, $1500 cash, balance easy; they are both snaps; be quick.

GREISCH & MILLER, 56 S. Spring.

FOR SALE— $2500—8 rooms, modern; lot 50x159; sightly; Angeleno Heights; 12 minutes from First and Spring; WOULD EXCHANGE for unimproved, Temple st. or vicinity preferred. W. C. DILLINGHAM, 215 W. Second st.

FOR SALE — $2200, A FIVE-ROOM AND basement modern house, 2 lots and barn, plums, walnut, orange, peach, fig and all kinds of fruit and roses; a fine view of hills. Be OWNER for terms. Hollywood or Temple cars. 626 SONOMA ST.

FOR SALE — FIRST-CLASS HOMES, $675, 7 rooms, fine location; $575, lovely home, small payments; $1600, 8 rooms, modern, $75 down, $15 a month; $1800, 5 rooms, Pico Hts., $50 down. P. J. LEAVER & CO., 323 S. Hill. Main 1020. Home 2953. 3

FOR SALE — A 9-ROOM STRICTLY MODern 2-story house; nice lot; beautiful lawn, flowers, shrubbery; good barn, lot, fenced in. 259 Bond st.; splendid location; best of car service and price is right. Call any afternoon. W. ATWOOD, 612 Grant Bldg. Home 1174. 7

FOR SALE—$750 CASH, 6-ROOM COTTAGE in New Hampshire st., near Washington st.; almost new, all modern improvements; large rear, screen porch, cement walks, etc.; street work all done. $2850. LOS ANGELES INVESTMENT AND TRUST CO., 324 S. Hill st. 3

FOR SALE—NO. 628 SUMMIT AVE., NO. 80 Adler st.; a great bargain. 7 7-room modern new 2-story houses with 2 toilets, porcelain bath, gas for cooking, electricity and panels, $1800 each, part cash. W. R. HUBBARD & CO., No. 442 Douglas Blk. 3

FOR SALE—HOLLYWOOD HOME, BEAUTIful 7-room modern bungalow, one block from car line; 80-foot front, with fruit of all kinds; fine location; this can be had for price. ED. E. SIDNEY SMITH & CO., room 3, Sinaycke Bldg., near P.O. 3

FOR SALE—$3600; EIGHT-ROOM MODERN house, very large immense porch; modern plumbing, solar and instantaneous heater; large lot, 72 foot street; lawn and shrubbery; this is $1000 below cost. OWNER, 1257 W. Jefferson. 10

FOR SALE—$2500, $300, $25 MONTHLY, 4 rooms, modern, nearly new; lot 40x120; retiring wall, beautiful view, grounds improved; 1121 Berendo st., Pico Heights. LOS ANGELES INVESTMENT & TRUST CO., 337 S. Hill.

FOR SALE—FINE HOME, NEW 4-ROOM bungalow and furniture; 3 lots 50x140; 200 White Leghorn chickens, incubators, brooders, etc.; fruit trees, shrubbery, etc.; barn. 12TH AND IOWA AVE., Sawtelle. 7

FOR SALE—THIS IS A BARGAIN, 6 ROOMS and bath, dowers, lawn and retaining walls; finest view of city; 10 minutes' walk to Southwestern; price $2500; terms, $1000 cash. F. L. CRAIG, 117 S. Broadway. 3

FOR SALE—LOVELY NEW COTTAGE ON very monthly payments, same as rent; only small cash payment required; just what you are looking for. See the owner, WATSON, 222 Trust Bldg. 'Phone 2780. 3

FOR SALE—HOUSE BARGAINS.

$1500 to $5000, modern new cottages.
$800 to $6000, fine 2-story residences.
Southwest section, 300 houses, bargains.
COLE & CO., Washington and Vermont ave.

FOR SALE—$3200, 6-ROOM COTTAGE, NEW and modern, Magnolia ave., Pico Heights; if you are looking for a bargain now is your time; don't miss it; easy terms. See owner, 535 S. Hill st., 3d FLAT BLDG. 3

FOR SALE—6-ROOM MODERN COTTAGE, 4 lots, in Boyle Heights; fine chicken corral and plenty water and can be bought at a bargain. For particulars call on HUBBARD, 116 S. Spring st. 3

FOR SALE—5-ROOM PLASTERED HOUSE, on a fine corner, 70x150; choice fruit and shrubbery; close to store and business property; $1000, terms. E. I. BRYANT, 310 Byrne Bldg. 3

FOR SALE— A SNAP; 5-ROOM MODERN 5-story house very close in; a large lot, lawn, flowers and fruit; poultry, barn and chicken yard. For price and terms call on or address M. S. JOHNSTON, 204 Laughlin Bldg. 3

FOR SALE—$4000; HANDSOMEST MISSION home in the city; 7 rooms, east front, modern in every particular, easy walking distance; all conveniences. 435 LUCAS AVE. Phone

FOR SALE—6-ROOM HOUSE, GOOD CONDItion, gas, electricity, bath, instantaneous heater, sewer; 2 new barns; lot 50x135; make offer. 129 E. 30TH ST. Commission to agents. 3

FOR SALE—$1850; $300 CASH, BALANCE $15 per rent, new, modern 4-room bungalow, lawned, good plumbing, fine view; lot 50x150; a close in; this can't be beat for price. H. TOCHEN, 123 S. Broadway. 3

FOR SALE—$1700; 4-ROOM COTTAGE, TINTed walls, electric lights, lot 40x130 to alley; price $1600, $300 down, $20 monthly. JONES & RYDER LAND CO., 218 W. Third st. 3

FOR SALE—GOOD 7-ROOM COTTAGE, MAple ave.; all modern improvements, $2500; $500 cash, balance $25 monthly. JONES & RYDER LAND CO., 218 W. Third st. 3

FOR SALE — GOOD 4-ROOM HOUSE WITH bath; household furniture, chickens, etc.; only $1975, but alone worth $1900; party leaving city. PERRY, 329 Trust Bldg. 2

FOR SALE—MODERN 5-ROOM COTTAGE, lot 50x182, near Central ave. and 47th st., $1850 down, $20 monthly. JONES & RYDER LAND CO., 218 W. Third st. 3

FOR SALE—E. 38TH ST. NEAR SOUTH ave. new and modern 5-room cottage, $2400; $400 down, $25 monthly. JONES & RYDER LAND CO., 218 W. Third st. 3

FOR SALE—5-ROOM COTTAGE, NEW AND modern, near South Park and 28th st., $2300; $300 down, $20 monthly. JONES & RYDER LAND CO., 218 W. Third st. 3

FOR SALE—A NEW 4-ROOM COTTAGE on Figueroa st.; lot 50x140; a very pretty home near to 3c car fare. SAMUEL HARRIS, corner Figueroa and Slauson.

FOR SALE—NEW MODERN 5-ROOM COTtage, 236 E. 42nd st.; another 756 N. Hill st. $2500; easy payments. C. E. PENDLETON, 400 Temple Block.

FOR SALE— Houses.

FOR SALE—$800 ONLY, 4-ROOM HOUSE and ½ acre ground on Palm ave.; Redondo-Gardena car; restricted. WM. JACOBS, owner, Room 625, Huntington Bldg. 3

FOR SALE—MODERN 5-ROOM HOUSE ON Boyle Heights, $2100, $200 cash, $20 per month; lot 40x140 to alley. TRAVIS, owner, 'Phone West 2383. 10

FOR SALE — BY OWNER, BEAUTIFUL new modern 6-room cottage, 50x182, 311 Gertrude st., Boyle Heights; traction car; near Holzenbeck Park. 9

FOR SALE—$7000, HOUSE, 8 ROOMS, MODern, Westlake, ½ block from Ninth street car line, fine neighborhood, terms. Inquire 142 S. BROADWAY, room 126. 4

FOR SALE—$1475 BUYS A STRICTLY MODern up-to-date fine new cottage, close in, easy terms; must be sold. See OWNER, Home 41181.

FOR SALE—STRICTLY MODERN 6-ROOM house; cheapest property on Pico Heights; must sell. Apply 1235 BERENDO ST.

FOR SALE— City Lots and Lands.

FOR SALE—

INVESTORS.
SPECULATORS.
HOMESEEKERS.

Do you know of the possibilities offered along Western ave. from Hollywood south to Wilshire Blvd? Do you know Wilshire Blvd. is to be graded, curbed and sidewalked to Western ave., and that when these improvements are completed, it will be THE driveway to Hollywood, via Western ave.? Do you know that the price of Western ave. property northwest is about one-fifth of the prices on the same avenue southwest? Do you know that property northwest is even more desirable in its natural advantages? Do you know that a new car line is building on Western ave., to connect with a Westlake line? Do you know that when it is completed values will more than double? Do you know you can buy lots in this choice locality now for $400 and up? Do you know that the easiest sort of terms can be arranged? Do you know that we have a branch office on the corner of Western ave., and the Colegrove car line for your convenience and ours, just to help show you the bargains? Do you know we can offer you a selection from more than 6 different tracts, and can surely please you? Do you know you are making a great mistake in not knowing these things? Come out today and find out.

CHAS. J. MANN, 325 W. Fourth st.
Phones—Home 4171. Main 4683.
Branch office open every day. Take Colegrave car to Western ave.

FOR SALE— EXTRA FINE LOTS SOUTHWEST.

Fine corner, 77x142, near Log Cabin, south of Adams, $3500.

East front, 75x222, on Hobart blvd., near Washington, $3750.

Fine east front, 75x213, on Harvard blvd., south of Washington, $4750.

MINES & FARISH, 315 S. HILL ST. 7

FOR SALE— UNIVERSITY HEIGHTS. SAN DIEGO'S CHOICEST RESIDENCE SECTION.

These lots are now selling at $100 each; get in before they advance; millions of dollars being spent in improvements in San Diego; Los Angeles capital going in every day; three railroads in course of construction; buy now while prices are low and terms easy; excursion Oct. 3rd and 4th.

RALSTON REALTY CO., 218 Wilcox Building.

FOR SALE— HERE'S A GENUINE SNAP. RIPE FOR SUBDIVISION IN THE CITY LIMITS, AND ADJOINING TRACTS SUCCESSFULLY MARKETED. MY OPTION ON 10 ACRES EXPIRES IN A FEW DAYS. EASY TERMS. FURTHER PARTICULARS AT PERSONAL INTERVIEW ONLY.

JOHN W. WATSON, 222 TRUST BLDG. 3

FOR SALE— SOUTH PARK AVENUE. SOUTH PARK AVENUE.

The cheapest corner on South Park ave., 81x150 to alley, with good cottage, only $3000. See us at once.

HERRON REALTY CO., 300-301 H. W. Hellman Bldg. 3

FOR SALE— WOULD YOU? WOULD YOU IF THERE WAS ENOUGH IN IT? BUY LOTS NEAR FIGUEROA ST. THEY WILL BE WORTH TWICE AS MUCH IN SIX MONTHS. IT'S A SNAP. PARTICULARS AT INTERVIEW ONLY. WATSON, 222 TRUST BLDG. 4

FOR SALE— $3650. $3650. WORTH $4000. FINE EAST FRONT LOT ON BONNIE BRAE ST., NORTH OF SEVENTH. MUST BE SOLD WITHIN THE NEXT FEW DAYS AT A SACRIFICE PRICE. IF YOU WANT A BARGAIN, BE QUICK. LOT 60x150. E. A. FORRESTER & SONS, INC. 5 343 Douglas Bldg

FOR SALE—LOTS— Very desirable corner lots on Pico st., frontage 61½ feet. Call and see them.

—ALSO— A bargain in 3 Huntington Beach lots; owner doesn't wish to make another payment. Come in and inquire about them. FADELFORD & GORDON, 2672 W. Pico st., I.O.O.F. Bldg. Both 'Phones. Room 2, upstairs. 3

FOR SALE— $700— Two Lots Figueroa Square Tract. Will be worth twice that in six months. Easy payments. WATSON, 222 Trust Bldg. 5

FOR SALE—146 CHOICE LOTS, BETWEEN Wilshire boulevard and Ninth st., Catalina and Hoover, fronting on Vermont ave., 7th, 8th, 9th, Catalina, Francis pls., Lee ave. and Wilshire boulevard. Broad street. Building restrictions; reasonable prices, which insure large future profits. Pure mountain water. Sole agents, LEE A. M'CONNELL & CO., Established 1886. 145 S. Broadway. 3

FOR SALE— $500— 100x196 feet; north front, near Figueroa st. All street improvements in and paid for. EMIL FIRTH Main 2543. Home 3106. 411-417 Laughlin Bldg. 315 S. Broadway. 3

FOR SALE—LOTS, 19 LOTS OF THE 50 lots in North Knob Hill tract for sale at from $250 to $1000; some double front, over 200 feet in depth. Terms ¼ cash, balance as agreed 6 per cent. net, interest. M. L. WICKS, 128 Hellman Bldg., Second street.

FOR SALE — BEAUTIFULLY IMPROVED lots in Wuest tract, all street work done; take Monolith electric car, get off at Doe Robles, Murray and Stewart. 332 HUNTINGTON BLDG. Agents. Free tickets. Call us up for particulars; easy terms. Main 4123.

FOR SALE—CHOICE LOTS IN LE MOYNE Terrace, $600 to $1500. Building restriction $2500; terms, ¼ cash, balance to suit at 6 per cent. net interest. Good car service, fine views. Best home tract in city. I. H. PRESTON, 608 Laughlin Bldg. 7

FOR SALE — OPPOSITE BEAUTIFUL LAKE and park; 6 lots; $2000 saved if all are purchased by one party; high elevation and good air; fine view of city with electric car service direct to the spot; a pleasant home or a good investment. G. A. TWYCROSS REALTY CO., 216 Laughlin Bldg., Los Angeles, Cal. Home 1222. 3

FOR SALE — $3000; A LOT BETWEEN TEMple and Court with double frontage on Flower and Figueroa sts.; total frontage 155 feet; can be improved to pay 20 per cent.; present improvements will pay 10 per cent.; this will advance 50 per cent. in 12 months and will sell this week. See me for safe investments. J. J. PHELPS, Home 6644. 3

FOR SALE— CHAS. VICTOR HALL TRACT. $1075—On Hobart, near W. 27th st., 50x125 to alley. Good this week only. J. W. RICE. 417 Henne Bldg., 122 W. Third st. 3

FOR SALE—NICE LEVEL LOT ON ONE OF the best streets in Boyle Heights, 240 feet wide; street work done and paid for; gas and electricity; faces north; will sell for $525 cash for quick sale; no commission at that price. OWNER, 443 Euclid ave. Home 41226. 3

FOR SALE— Northwest corner Alessandro and Montana, 50x155 to alley; price $1400. HERRON REALTY CO., 300-301 H. W. Hellman Bldg. 3

FOR SALE — GRAND VIEW TERRACE lots, $550 to $1000; building restrictions $1200. Terms ¼ cash; balance to suit. Good car service, beautiful location, good views. I. H. PRESTON, 608 Laughlin Bldg. 7

FOR SALE — LOOK OUT FOR ELYSIAN Heights, soon to be improved. Buy before improvements are made and insure large profit. Lots $250 and upward. I. H. PRESTON, 608 Laughlin Bldg. 7

FOR SALE—LOTS. $1250—East front, Second ave., West Arlington Heights, $475 cash, balance 4, 12 and 18 months. TEXAS REALTY CO., 1 Room 21, N.W. corner Spring and Fifth.

FOR SALE— City Lots and Lands.

FOR SALE—

BARGAINS.
BARGAINS.
IN THE SOUTHWEST.
ON VERMONT AVENUE.
NICE LARGE, LEVEL LOTS,
WITH IMPROVEMENTS ALL IN
AND WATER READY TO USE.
TWO HOUSES COMPLETED
AND OTHERS READY TO START.
BUILDING RESTRICTIONS RIGHT.
TERMS TO SUIT.
TERMS TO SUIT.
GET IN AND MAKE A PROFIT
THIS FALL.
THIS FALL.
FREE TRANSPORTATION.
FREE TRANSPORTATION.
5c CAR FARE.
5c CAR FARE.
TWO CAR LINES.
TWO CAR LINES.
15 MINUTES FROM 3RD AND HILL STS.
$200 AND $225 CHEAPER THAN
ADJOINING PROPERTY.
WE ARE IN A POSITION
TO VERIFY WHAT WE SAY.
COME IN AND SEE FOR YOURSELF.
TERMS TO SUIT.
TERMS TO SUIT.
L. D. OLIVER,
204 PAY BLDG.
COR. THIRD AND HILL STS.
PHONE 898.
DON'T DELAY.
DON'T DELAY. 3

FOR SALE—

M. L. WICKS.
REAL ESTATE.
128 HELLMAN BLOCK,
LOS ANGELES, CALIFORNIA.
HOME PHONE 898.
LEVEL CITY LOTS.
$150 TO $200 EACH.
EASY PAYMENTS.

ONE HUNDRED AND TEN LOTS, NINETY-SIX OF WHICH ARE LEVEL WITH A GENTLE SLOPE TO THE SOUTH. LARGE LOTS 50x150 AND 50x170 FEET TO ALLEYS TEN TO SIXTEEN FEET WIDE. FOR SALE ON EASY TERMS; THIRTY DOLLARS DOWN AND TEN DOLLARS A MONTH, 6 PER CENT. INTEREST; NO TAXES UNTIL OCTOBER, 1907. ELECTRIC ROAD TO CORNER EUCLID AVENUE. (EUCLID AVENUE BIMIN: BATH LINE.) BROADWAY AND FIRST STREETS, WHERE, BEGINNING WITH SATURDAY, A TEAM WILL AWAIT YOU TO SHOW THE PROPERTY. ON STEPHENSON AVENUE AND SOUTH OF IT ON AND EAST OF LORENA STREET. TERMS THIRTY DOLLARS CASH, BALANCE TEN DOLLARS A MONTH, SIX PER CENT. INTEREST. FIRST PAYMENT CAN IF NECESSARY BE DIVIDED INTO THREE TEN DOLLAR MONTHLY OPTION PAYMENTS. SEE THESE THEY WILL INCREASE IN VALUE.

M. L. WICKS.
128 I. W. HELLMAN BLDG.,
SECOND AND BROADWAY.

FOR SALE—

LOOK
INTO
THIS.

$25 DOWN, $10 A MONTH.
CHEAPEST IN CITY.
42 LOTS ALREADY SOLD.
SEE FOR YOURSELF.
GO DOWN AT ONCE.
LOTS $300 AND UP.

OUR E. JEFFERSON ST. TRACT.
THE BIGGEST AND BEST CLOSE-IN SUBDIVISION ON THE LONG BEACH LINE REACHED BY E. 9TH ST. AND GARVANZA CARS ON MAIN ST. IN 2 MINUTES, FROM SIXTH AND MAIN STATION.
GET OFF AT 29TH ST., AT OUR BRANCH OFFICE.
TRACT REACHES FROM 29TH ST. TO VERNON AVE. (46TH ST.) FINE SOIL AND VIEW AND VERY HEALTHY LOCALITY.

DON'T PAY RENT.
GET IN HERE CHEAP.
ANY WIDTH LOT YOU WANT.
STREET WORK DONE AND PAID FOR.

LAST TRACT LEFT SO CLOSE IN ON EASY TERMS. GET IN AT ONCE.
WE'LL BUILD 5-ROOM BUNGALOWS ON REAR OF A FEW OF THE CHOICEST AND BIGGEST LOTS FOR $700, $50 CASH AND $10 MONTH. MAKE A START THAT WAY.
ALSO NEW, MODERN 5-ROOM COTTAGE ON BIG LOT, $1425, $200 DOWN, $20 MONTH.

NO MORE BIG HOUSES AT THIS PRICE.
PHONES MAIN AND HOME 2373.
SEE GUS H. HILL,
SALES MANAGER OF TRACT, AT
125 S. BROADWAY.
WITH STRONG & DICKINSON.

FOR SALE—

CHOICEST RESIDENCE LOTS.
IN
STRICTLY HOME NEIGHBORHOOD.
WESTMORELAND HEIGHTS.
WESTMORELAND HEIGHTS.
WESTMORELAND HEIGHTS.
$35 TO $45 PER FRONT FOOT.

On Westmoreland Boulevard, between 16th and Washington streets. Choicest home section. Beautiful high ground lots. Modern improvements of a character in the keeping with its high class. Every dollar invested in Westmoreland Heights is a dollar planted where it will surely grow.

Prices East Side, $35 Front Foot.
Prices West Side, $40 Front Foot.
Lots 102 Feet Deep.
Call for Plat and Circular.

GOLDEN STATE REALTY CO., 421 S. Spring st.
Both Phones Ex. 56.

FOR SALE— City Lots and Lands.

FOR SALE—

BEAUTIFULLY LOCATED LOTS.
EVERY ONE A SPLENDID VALUE.

We publish today a very choice list of lots, choice in location, choice in lowness of price. If you want a home location or a profitable investment, these are of interest to you.

$1800	Elden ave. nr. 10th, E. front	55x165
$2400	Elden ave. nr. 10th, E. front	60x165
$2100	Magnolia near 10th	65x142
$2250	Union ave. near 10th	50x150
$2250	Fine lot, Bonnie Brae nr. Pico	40x140
$2250	Corner Bonnie Brae	40x140
$2500	Burlington near Pico	40x140
$2800	¼ block from 9th, just west of Figueroa. Fine lot for flats.	
$2500	S. E. cor. 9th, Westlake Dist.	65x150
$3000	Westlake Dist., E. front lot	75x150
$3400	Cor. Bonnie Brae nr. Pico	40x140
$3800	Burlington near Pico	60x140
$4420	Cor. Burlington nr. Pico	47x140
$4500	One blk. from 9th, Figueroa	50x150
$5500	Beautiful Westlake corner	80x150
$5600	Cor. Burlington nr. Pico	100x140
$5000	Corner on Burlington	100x140
$8000	Cor. Alvarado nr. 9th, alley	100x150

ALTHOUSE BROS., 234 Laughlin Bldg. Main 263. Home Ex. 263. 3

FOR SALE—

THE IDEAL HOMES
IN THE IDEAL SECTION
WHERE VALUES ARE
CONSTANTLY RISING.
READ THE LIST
OF UNQUESTIONABLE
ADVANTAGES.

Right in the city and on four car lines. The only subdivision having a completed sewer system. Lots high and pleasing to look upon. All modern improvements. View sublime from every point. Neighborhood one of the most choice and select in Los Angeles. Values will never stop growing in this desirable spot.

LOTS ONLY $800 AND UP. TERMS EASY.

GOLDEN STATE REALTY CO., 421 S. Spring st.

Branch office on the Tract, corner 47th and Vermont. Phone 23454.

FOR SALE—

EVERYBODY IS BUYING ORIGINAL SUNNYSIDE.

POPULAR BECAUSE BEST ON VERMONT, BUDLONG AND NORMANDIE AVENUES.

Only a short distance on the Gardena branch of the Redondo Electric Railway. Huntington's substantial improvements bound to double the values soon. Up to date in everything except the price. That's away behind the times. Present buyers will make money. If you want a home where half acres with better soil and surroundings may be had today for the price of city lots, come to original Sunnyside.

½ ACRES, $200; ½ ACRES, $350; SMALL PAYMENTS, $10 A MONTH.

Go direct if you like, via the Gardena branch, Redondo Electric car, second and Spring streets, and get off at Independence ave., or come to the office and get free tickets and map.

EMIL FIRTH, 411-417 LAUGHLIN BLDG. 315 S. Broadway. Phone Home 3106, Main 2543. 3

FOR SALE— East front on Dalton ave., C. V. Hall tract; 50x150 to alley; cheap at $1450.

East Adams near Central, lot 50x150 to 16-foot alley; price $1500; $500 cash, balance in 1 or 2 years.

North front lot in Kinney Heights, 75x150 to alley; price $3000.

On Vermont near Wilshire Blvd., east-front lot to alley; price $2500.

A high, sightly lot on W. Adams near Cimarron st., 75x180 to alley; price $3600.

THE REALTY TRUST CO., 129 S. Broadway. Call for MR. CASTRO. Home Ex. 666; Main 666. 3

FOR SALE— —VERNON PARK— —AND— —VERNONDALE—

The tracts that are sure to treble in value inside of one year, hundreds of houses being erected, best soil, purest water, best car service and nearest-in property for the money in Greater Los Angeles. We can sell choice lots at $450 and up, on easy installments. What we have done for hundreds of others we will do for you. Before buying, take E. 24th-st. and Hooper-ave. cars south on Spring st. to 46th and Ascot ave., or 51st and Ascot ave. Agents there at all times. Office open Sundays. Headquarters for Vernon real estate. For maps and full information see GRIDER & HAMILTON, 225 W. second st.

FOR SALE—BARGAINS IN LOTS.
$2500—51x150, Mignonette st. near Beaudry.
$3300—S.W. corner Fremont and Court.
$4000—S.E. corner First and Beaudry.
$4500—70 feet N.E. corner Lucas and Arnold.
$500—100x140, corner Grattan, St. Louis.
$450—Corner Isabel and Cedar ave.
$450—40x125, 41st, east of Compton ave.
$700—50x135, Center st., near Sunset blvd.
$3500—Beautiful high corner, Boyiston and Mignonette.
$5000—One of the finest residence corners southwest, 60x150 to alley; W. Washington.
$1500—Corner W. 16th and Roosevelt, 65x128.
$1350—60x150, S.E. corner Sunset blvd. and Center sts., Hollywood.
T. WIESENDANGER, 221 Laughlin Bldg. 10

FOR SALE — HOUSE AND QUARTER-acre lot in southwest, on 2 car lines; street work done and paid for, part down, rest in monthly payments; this is a snap. Address OWNER, S, box 70, Times Office. 3

FOR SALE—$225, LOT ON MICHIGAN AVE., Boyle Hts., cheapest lot in the city; street work done and paid for, gas and electricity, north front, 40x125. OWNER, 443 Euclid ave., Home phone 41226. 3

WANTED — JAPAN-RUSSIA WAR, COMplete official history. Bonanza for canvassers. Extra terms. Outfit free. General agents wanted on salary. ZIEGLER CO., Philadelphia.

FOR SALE—$350—$350—$350. Lots 50x150, 2 car lines, southwest. Substantial street improvements. ROBERT MITCHELL CO., 306 S. Broadway. L.A.R.B.

FOR SALE — BEAUTIFUL EIGHT-ROOM, two-story house, every house on the street two-story; must sell within the next 20 days; $4000; terms. WALTON, 7326. 3

FOR SALE—NICE LOT, $325, OUT TEMPLE and close to Cahuenga school; need for the money near there. JAMES THOMPSON, 303 W. First. 7

FOR SALE—2 FINE LOTS, SOUTHWEST; A bargain; will lend money to build with if desired. WATSON, 222 Trust Bldg. Phone 2780. 5

FOR SALE—A SNAP; 1616 VAN NESS AVE., West End Heights, east front, 50x161. HOME BUILDING CO., corner 16th and Oxford. West 32. 6

FOR SALE—2 FINE LOTS, SOUTHWEST, A bargain; will lend money to build with if desired. WATSON, 222 Trust Bldg. Phone 2780. 5

FOR SALE—CHEAP, THIRD LOT SOUTH of 28th st. on Long Beach ave., east front. Call or address, OWNER, 1401 W. 41ST ST. 3

FOR SALE—$575; CHOICE CLOSE-IN LOT on Gless near Fourth; price $575, half cash. T. L. KERR, 202 First Bldg. 'Phone 706. 3

FOR SALE — SEE US IF YOU WANT TO buy or sell property in oil district. BELMONT REALTY CO., 106 Belmont ave. 3

FOR SALE—LOTS, $400, IN FIGUEROA-Sinaloa tract; easy terms. See owners, BURKE BROS., 458 S. Spring. 7

FOR SALE—2 LOTS LEFT IN OLD TRACT of Burke Bros. Figueroa subdivision at $200 each. See OWNERS, 458 S. Spring st.

FOR SALE—42x120, S.E. CORNER LENOX and 16th; cheap at $1200. E. G. ROBINSON, 501 Grant Bldg.

FOR SALE— Business Property.

FOR SALE—$4500, LOT 80x150, WITH 5 cottages, renting for $52 a month, situated at 526 to 540½ Mateo st. Pays between 9 and 10 per cent. on investment. $2500 cash, balance on mortgages. Sole agents, LEE A. M'CONNELL & CO., 145 South Broadway.

FOR SALE—WASHINGTON STREET SNAPS. $2000 for 50 foot business lot. $8000 for 120 feet, near Vermont ave. $9000 for 120 feet business lots. Corner lot Washington st., $75 per foot. COLE & CO., Washington and Vermont ave.

FOR SALE—BUSINESS CORNER NEAR Westlake; modern new Westlake home; high sightly lot opposite Niles Pease's new home, overlooking Hollywood, Westmoreland Place. 916 CARONDELET ST. 4

FOR SALE—INVESTMENT SNAP. $4500 for 5 fine business lots on Vermont ave., near 20th.; alley. See COLE & CO., Washington and Vermont ave. 4

FOR SALE—SO CLOSE TO HILL, 40x120, W. 11th, 120 feet west of Hill; less than $300 per foot; good improvements; rents for $40 month. E. G. ROBINSON, 501 Grant Bldg. 3

FOR SALE—HOUSE AND LOT 39x110 TO 15-foot alley, 720 RUTH AVE., near 7th.

FOR SALE— Business Property.

FOR SALE— F. E. ROBINSON & CO. 216-217 PACIFIC ELEC. BLDG.

BIG BUSINESS CORNER.

141½-FT. FRONTAGE ON WASHINGTON.

SOUTHWEST CORNER
In the business district.

$20,000 $20,000 $20,000

THE MARGIN OF PROFIT ON THIS LOT WITHIN THE NEXT 12 MONTHS WILL PAY YOU BETTER THAN SOME GOLD MINES.

IT IS A SOLID INVESTMENT.

WILL PAY YOU TO GET IT.

EUGENE R. BROOKS, with F. E. ROBINSON & CO. 216-217 PACIFIC ELEC. BLD'G. 3

FOR SALE—

$8000 WILL BUY A LARGE BUSINESS CORNER 51x167 FEET. IMPROVED WITH A HIGH CLASS TWO-STORY BUILDING, A $2500 CLEAN STOCK OF GROCERIES AND FIXTURES. TEN YEARS ESTABLISHED TRADE WITHOUT CHANGE OF MANAGEMENT; DOING A DAILY CASH BUSINESS OF $50 TO $75. BOOKS WILL SHOW. WILL INVOICE STOCK. FINE LOCATION. WE CAN RECOMMEND THIS AS A GOOD BUY. THE LOT IS ALMOST WORTH THE ENTIRE INVESTMENT. WILL GLADLY SHOW ANY ONE THAT IS INTERESTED TO THEIR ENTIRE SATISFACTION. EUGENE R. BROOKS, with F. E. ROBINSON & CO., 216-217 PACIFIC ELEC. BLDG. 3 216-217 Pacific Elec. Bldg.

FOR SALE—

ARE YOU LOOKING
FOR BUSINESS PROPERTY?

A piece which you can turn quick and make a good profit on, or a piece that will pay a good income on the investment? We have them both and we want to call your attention especially to the fact that we have listed the best property now offered for sale on

HILL STREET,
OLIVE STREET,
GRAND AVENUE,
HOPE STREET,
FLOWER STREET,
FIGUEROA STREET.

We can pick out a piece that will just suit you in price and location. If you want property on any of the above-named streets—Althouse Bros.

ALTHOUSE BROS., 234 Laughlin Bldg. Main 263. Home Ex. 263. 3

FOR SALE—

BUSINESS PROPERTY.
NORTHEAST CORNER
GRAND AVENUE AND PICO.
83 FEET ON GRAND AVE.
125 FEET ON PICO STREET.
TWO OF THE BEST THROUGH STREETS IN THE CITY.
INCOME $133 A MONTH, AND ROOM IN THE LOT FOR A BUSINESS BLOCK.
RIPE FOR A BIG ADVANCE.
PRICE $50,000.
SEE
M. L. SAMSON,
129 SOUTH BROADWAY.
MASON OPERA HOUSE. 3

FOR SALE— BARGAINS ARE GETTING SCARCE. BUSINESS LOTS ARE SCARCER, IMPROVED, AT $25 PER FOOT ARE SCARCER. HERE IS THE COMBINATION. GET TOGETHER. 16TH STREET CORNERS. FLATS AND HOUSE, FINE CONDITION, BETWEEN MAIN AND FIGUEROA. TRANSFER FOR CORNER, 82x120. $20,000 DOUBLE CORNER, 120x160. $30,000 IS CHEAP WHEN YOU GET THREE FINE HOUSES THROWN IN. TRANSFER CORNER. BLOCK FROM FIGUEROA. A NICE LITTLE ONE CLOSE IN, 70x170—$6,000. GRAND AVENUE IS GOOD. THIS IS ON GRAND AND 18 FINE. 60x165—$27,000. WE HAVE A FIFTH ST. CORNER. ALSO A SIXTH ST. CORNER. EAST OF MAIN. THESE LOOK GOOD. H. G. COTTON & CO., 322 H. W. Hellman Bldg. 3

FOR SALE— BUSINESS PROPERTY. BUSINESS PROPERTY. BARGAIN!! BARGAIN!! BARGAIN!! BARGAIN!! BARGAIN!! BARGAIN!! FIGUEROA STREET!! FIGUEROA STREET!! WE CAN DELIVER FOR THE NEXT FEW DAYS THE CHEAPEST BUY IN THE REALTY MARKET OF TODAY. ABSOLUTELY RIDICULOUS. AND WE WILL PROVE OUR STATEMENTS. A PIECE OF PROPERTY WHICH WILL BE THE FINEST SITE IN THE CITY FOR AN ENORMOUS APARTMENT-HOUSE WHICH CAN BE MADE TO PRODUCE AN ENORMOUS INCOME. THE PROPERTY IS LOCATED ON FIGUEROA STREET NEAR NINTH STREET; SIZE 80x 265. THIS IS $66.65 A FOOT UNDER THE PRICE ASKED IN THIS BLOCK. LET US SHOW YOU THESE LARGE HOUSES ALREADY ON PROPERTY. PRICE $26,000. H. W. LEE, WITH RULE-M'DONALD CO., RULE-M'DONALD CO., 521-529 Mason Bldg. Sunset Main 5153. Members L.A.R.B. 3

FOR SALE— CENTRAL AVENUE CORNERS CENTRAL AVENUE CORNERS

$6000— 90x140 to alley, Near Vernon.

$4500— Corner near Jefferson. Well improved. 40x130 to alley.

$4500— Corner near Fifty-sixth st, 54x128 to alley.

$2300— The best small buy on Central. 40x150 to alley. Adjoining a 40-foot corner North of Vernon. Improved, with new cottage.

Sole agents. CONWAY & KESSLER, 405 Laughlin Bldg.

FOR SALE—

$100,000—Brick block on west side of Main street between Second and Fifth streets. Sole agents.
$38,000—Lot 97x150 on Flower street,

Classified Liners.

FOR SALE—
Country Property.

FOR SALE—
80 acres on car line near city limits; west; $500 an acre. This is a snap.

313 acres, 13 miles from my office, 200 acres level alfalfa, berry or fruit land; balance foothill land; water plenty; house and other improvements. $4500; ⅓ cash.

500 acres; $15 an acre; this is a snap. Last year's crop brought $5000.

9000 acres; $25 an acre; income from this ranch is $30,000; it is one of the finest alfalfa, fruit, grain, vegetable, orange ranches in Los Angeles county; only 25 miles from Los Angeles; two railroads run through it.

Say you subdivide 2000 acres of it in 20-acre tracts. They will sell like hot cakes for $2500. This will pay for the ranch and leave 6000 acres to the good. Sell that for $50 an acre and you have made $300,000.

Here is a chance to make your pile. I will join in the purchase with the right crowd, and put in $10,000 to $20,000, and I can sell 100 20-acre tracts at $250 each in 6 months. Come and see me for good land near Los Angeles will be at a premium within one year. The above are snaps and will not stay long. C. W. STEWART & CO., 426-8 Mason Bldg., 4th and Broadway.

FOR SALE—
"WE SELL THE HILLS."

Did you notice in the papers that the Southern Pacific R.R. Co. has just deposited $250,000 with the government of Mexico as a guaranty that they will build a railroad from Guaymas to Guadalajara, Mex.? It is a fact, all right. We have a 15,000-acre cattle ranch on, or very near to the line of this road; this will maintain 3000 head of cattle and keep them fat all the year. On a small portion of this ranch there are 30,000 native pearring rubber trees that will yield $4000 a year income; and, scattered over the ranch is an immense amount of valuable hard wood timber, experts say that when the railroad is completed the timber alone is worth a great deal more than we ask for the entire ranch. The ranch is only about 25 miles from the Pacific Ocean, at an elevation of about 500 feet, and has a fine healthful climate; price $20,000; a little less than ½ an acre. The rubber trees alone with pay 8 per cent. Let while you wait; and the ranch will be worth a quarter of a million before long. Isn't this worth investigating? Might take trade for part. See the RANNELLS LAND CO., at 127 N Main. Home 'Phone 7781; Sunset Main 1765.

FOR SALE—
RICH, LEVEL LAND
WITH ARTESIAN WATER.

Piped under pressure; on Redondo electric line, recently purchased by H. E. Huntington. Small fruit, alfalfa, chickens, etc.

PRICES ONLY
$225 TO $300 PER ACRE.
Easy Terms.
STONE & BLADES,
117-118 Stowell Bldg.

FOR SALE—
1600-ACRE GRAIN RANCH.

NINE MILES EAST OF MODESTO; RENTS FOR 1/4, DELIVERED AT S. P. OR SANTA FE STATIONS, 2 MILES FROM RANCH. 640 ACRES OF THIS RANCH ARE IN THE MODESTO IRRIGATION DISTRICT; WATER FREE; WATER RIGHT CAN BE PUT UNDER IRRIGATION IF DESIRED; ALL FENCED; FAIR IMPROVEMENTS; PARTICULARLY ADAPTED TO ALFALFA. WILL NET 6 PER CENT. AT SAME TIME ADVANCE IN VALUATION.

PRICE $20 PER ACRE, OR WILL EXCHANGE FOR LOS ANGELES PROPERTY. SOME GOOD HOMES WANTED.
ABBITT-BLAKE-SHOEMAKE COMPANY,
MEMBERS L.A.R.B. 128 S. BROADWAY.

FOR SALE—30 ACRES OF THE VERY FINEST general farming land, now in a heavy stand of alfalfa, good house, large barn, all tools, stock, the brood mares, new farming tools, all furniture new, 75 tons hay, half interest in 45-inch flowing well, well on the ground, affording 85 inches water, new heritage sale barn, large shade trees, water for help, many hens and ducks, water for help, many hens and ducks, water piped everywhere, in fact a grand home for only $15,000; you cannot equal it in Southern California, and in same locality, 200 acres, sold to alfalfa, no alkali, fine well and pumping plant, in fine location, new, modern 9-room house; large barn, 40x70; a beautiful home and money-maker; you cannot find two places to surpass the above; price $10,500. See them, see me. H. W. KINNEY, 1002 E. 15th. Phone 23575, South 1405. Sole agent. 9

FOR SALE—
SPECULATION
SAN FERNANDO
200 ACRES.

All level and in cultivation, on the railroad. Will sell in five-acre tracts to suit purchaser. The price asked before the electric railway is completed, and will sell for $250 per acre when the water from Owens River is put in the valley. Just Think!

$65 $65.

$65 per acre is what we will sell this property for on terms. For maps and information and commission to agents, see,
GRIDER & HAMILTON,
226 W. 2nd St.

FOR SALE—$27.50 PER ACRE AND NOT far from Los Angeles, a fine ranch, excellent improvements, 2 sets of good buildings, plenty of water; one of the best-paying ranches in the country; 2½ miles from depot, store, church and school; 10-acre tracts for $27.50 per acre; ½ cash, balance all the time you want at 6 per cent., or Los Angeles city property.

J. C. FLOYD, L.A.R.B., 205-6 Mason Opera-house.

FOR SALE—
660 ACRES; COMPLETELY STOCKED.
2 BIG RESERVOIRS.
400 WHITE-FACE CATTLE;
300 HORSES.
45 HOGS;
UNLIMITED GOVERNMENT GRAZING.
NEAR TUCSON—$25,000.
THIS IS NOT A LOCAL BARGAIN.
JONES & RYDER LAND CO.,
Ground Floor, 218 W. 3rd st.

FOR SALE—OR RENT. 162-ACRE MOUNtain home, 5-room modern house, two barns, windmill, tank, 2 acres 10-year-old apple trees; farming implements; 20 head cattle; 2 horses, wagons; all for $3500; land fenced; water 2 to 30 feet from surface; post-office and school on ranch; No. 1 land for alfalfa, vegetables and mountain apples; elevation 3200 ft. up with 2 to 6 ft. of snow. Inquire 1107 NORMANDIE AVE. after 6 p.m.

FOR SALE—SEVERAL 20-ACRE PIECES, ranch homes near Wilshire; very choice land with an abundance of pure soft water; the soil is suitable for winter vegetables, berries, oranges, walnuts and all kinds of grain; price $140 to $180 per acre; terms may be made to suit purchasers. W. J. HOLZ, owner, 634 Pacific Electric Bldg. Main 3704, Home 7748.

FOR SALE — FORECLOSURE, MUST BE sold at once; north ½ of section 23, township 9 north, range 13 west, Antelope Valley; level, rich soil; no alkali; $5 per acre, worth $15; title perfect; 320 acres, plenty water. ROOM 501, No. 715 Howard st., San Francisco, Cal.

FOR SALE—
HOMESEEKERS ATTENTION.

We have land listed all over the State; 25 to 640 acres; maps, literature and information all free; nothing to sell.

PECK'S HOMESEEKER INFORMATION BUREAU, 227 S. Spring st., L. A.

FOR SALE—POULTRY AND FRUIT RANCH in foothills above Pasadena; high elevation; pure water; good soil; splendid markets; large number to select from; all prices; some special bargains right now. See ROBERTS, with Isaac Springer & Co., 220 Trust Bldg. Both 'Phones.

FOR SALE—COUNTRY PROPERTY.
Before locating see us. We can sell you a ranch near a nice little village, good neighbors and at prices and terms which will surprise you. BLANCHARD & CLARK, 202 Frost Bldg. 7

FOR SALE—FINE RANCH OF 9 ACRES, $350 an acre; in Moneta near Gardena car line. Address S. box 5, TIMES OFFICE. 4

FOR SALE—
Poultry Ranches.

FOR SALE—
CHICKEN RANCH—2½ ACRES.
CONVENIENT TO CITY.

Chicken corrals, buildings, horse and wagon, Jersey cow, 250 laying hens, 12 ducks, 20 little chicks, brooder, and everything which belongs to this ranch; also lease of property and 7-room house. This business is paying well. Price $375. Would consider exchange for city business.

Investment Department 2,
JONES & RYDER LAND CO.,
Ground floor, 218 W. Third st.

FOR SALE—4½ ACRES NEAR FOOTHILLS, and orange trees, full bearing, on electric line; tent-house, improvements, water, only $1500. RURAL REALTY CO., 309 Mercantile Place. 2

FOR SALE—
Suburban Property.

FOR SALE—
J. A. MORLAN & CO.,
202-206 Pay Bldg.

FIFTY ACRES FOR SUBDIVISON.

This fine piece of property is close to the city limits, the adjoining lands already subdivided; electric car line crosses the property; plenty of water to be had on the land; can be cut up to good advantage; will make over 200 very desirable lots and location sells quickly; plot on file at our office. PRICE $350 per acre.

TWENTY ACRES.

This is a fine piece of land and can be cut up in good lots, that will sell as soon as put on the market; the new Moneta-ave. car line will run close to this piece of property. PRICE—Ten acres of the above, with pumping plant and improvements, at $1500 per acre. Ten acres of the above, unimproved, at $800 per acre.

SEVEN ACRES.

This piece of ground lays fine (a corner,) fronts on Moneta ave. and a good sixty-foot street; a splendid piece of land for subdivision. Price $900 per acre for a few days only.

FIVE ACRES.

On S. Main st., close to the city limits, partly improved; a good buy, $5250, for a few days only.

THREE ACRES.

A nice piece of ground, fronting on Moneta ave. New car line will pass the property. A bargain at $1000 per acre.

J. A. MORLAN & CO.,
202-206 Pay Bldg.

FOR SALE—
The most attractive 10-acre ranch in Gardena, 7 acres in alfalfa intermixed with walnuts; one acre in peaches and ½ acre in oranges; 6-room house with bath, large barn, granary and toolhouse; good well with windmill and tank and 15 shares in the Gardena Water Co. go with this place; accommodation for 1200 chickens; horse, surrey, wagon and farm implements are included; ¼ mile o car line. For a few days the owner will sacrifice this at $7500, as he is going East to take an appointment. ½ cash.

Country Property Department.
R. A. BURTON REALTY CO.,
416-418 Laughlin Building.
315 South Broadway. 3

FOR SALE—
BUSINESS PROPERTY.
—$31,500—
90x165-foot lot, partly improved, on S. Grand ave., near 11th st., a bargain.
See
M. L. SAMSON,
139 S. Broadway,
Mason Opera-house.

FOR SALE—$1200 WILL BUY A RANCH SUITABLE FOR SUBDIVISION.

This ranch, located in the prosperous town of Compton, is now ripe for subdivision; consists of 22 acres and could profitably be divided into ½-acre tracts. If you want to know more about this property call at our office and ask for "Compton." By the way, there is a 16-inch flowing well on this property.

Country Property Department.
R. A. BURTON REALTY CO.,
416-418 Laughlin Building.
315 S. Broadway. 3

FOR SALE—
You take about snaps; here is where you find one; 100 acres; car line through center of it; some day soon, it will be in city. Today it can be had for $250 an acre; 1-3 cash, to subdivide there is $28,000 in it.
C. G. BREWART CO., 426-8 Mason Bldg., 4th and Broadway. 4

FOR SALE—
PROSPECT AVE. BARGAIN.

We can offer for a few days 200 feet on the finest part of Prospect ave. near the hotel at a price much below its value.
HERRON REALTY CO.
300-301 H. W. Hellman Bldg.
Main 247. Home 4002.

FOR SALE—
For $4000 you can buy the best 5-acre ranch in Gardena, improved with a 5-room house, barn, corrals and chicken-houses. This price includes a horse, wagon, 4 cows and an 1-7 interest in a pumping plant; 3½ acres is in alfalfa and the balance is in fruits and vegetables.
Country Property Department.
R. A. BURTON REALTY CO.,
416-418 Laughlin Bldg.
315 S. Broadway. 3

FOR SALE—
Only $1000.
Fine residence lot 50 ft. front on good street, curbs and sidewalk, east front; only couple short blocks from Hollywood Hotel. Price $1000.
HERRON REALTY CO.
300-301 H. W. Hellman Bldg.
Main 247. Home 4002

FOR SALE — COMPTON VILLA TRACT; lots 62x150 to a 20-foot alley, $300; 20 minutes' ride on Long Beach line; convenient to Compton, where you have churches, schools, stores, bank and NO SALOONS; intended for suburban home purchasers who desire to raise poultry, have a garden, keep a cow and a horse; free water; prices $5 per month; no interest, no taxes. THOS. G. PITCH, 225 W. Fourth, Home 4171, Main 4833. 7

FOR SALE—
—$12,500—
—$12,500—
Near Twelfth and Figueroa.
50x150.
New buildings, 24 rooms.
Paying 10 per cent.
CONWAY & KESSLER.
405 Laughlin Bldg.

FOR SALE—
—$350—
100x184 to alley; all street improvements paid for; high, level ground, in the popular Southwest; on two car lines; easy terms.
Home 8108. EMIL FIRTH Main 2943.
411-417 Laughlin Bldg., 315 S. Broadway. 3

FOR SALE—
Wanted—Acreage inside or near city limits; must be a bargain; cash is ready; owners only need answer. Apply to W. PALMER, 615 Pay Bldg. Phones 7172; Main 8273.

FOR SALE — $350 PER ACRE, 3 ACRES close to electric car line; fine better soil and plenty of water; $225 per acre, for 12 acres, all in strawberries; plenty of water; on electric line; terms. C. C. FLOYD, L.A.R.B., 205-6 Mason Operahouse.

FOR SALE — 100 ACRES AT WORKMAN station, 9 miles east of the city; 7 trains each way daily; $500 per acre, cash; or $10 down, $5 per month per acre; water piped to every acre and free for 2 years. A. GUNN, 14 San Pedro.

FOR SALE—CHICKEN RANCH, CLOSE TO Los Angeles, on car line; moist, sandy soil; will raise all kinds of feed; plenty water; all kind bearing fruit; good buildings; $3000 for 4 acres, part cash. F. SNOVER, 119 S. Broadway.

FOR SALE—80 ACRES FOR SUBDIVISION west of city, near Sherman, adjoining new Country Club property on toothill slope, $250 an acre.
DOYLE, 501 Frost Bldg. 19

FOR SALE—$2500; BUSINESS LOT; BEST buy on Pico st., 50x140, near Harvard blvd.; small cottage on lot renting for $10; terms. CHERRY, WILSON & CO., 108 S. Broadway.

FOR SALE—A SNUG HOME FOUR-ROOM house, rooms all plastered; 4 good lots facing car line; only $950 if sold before the 15th. SAN GABRIEL REALTY CO., San Gabriel, Cal.

FOR SALE—A BEAUTIFUL SUBURBAN home, 20 acres, all out to fruit; grapes, etc. A splendid 7-room modern house; only $8500. SAN GABRIEL REALTY CO., San Gabriel, Cal.

FOR SALE—EVERETT ST., THOROUGHLY modern and up to date 6-room cottage, $3700; lot 50x150; beautiful elevated location. JONES & RYDER LAND CO., 218 W. Third st. 3

FOR SALE—CHOICE, 3 LOTS, CLOSE TO car line; a genuine snap; the very best of neighborhood. Call and see this. SAN GABRIEL REALTY CO., San Gabriel, Cal.

FOR SALE—GOOD VALLEY LAND AT $5 PER ACRE. LAND DEPARTMENT, GOLDEN STATE REALTY CO., 421 S. SPRING ST. 4

HOLLYWOOD

FOR SALE—

HOLLYWOOD VILLA.

One of the newest and finest homes erected in Hollywood; grounds are 160x205 feet; house built of stone and frame, 13 rooms; lower floors finished in quarter-sawed oak, piano finish; woodwork and doors specially designed; 2 large porches, one inclosed in glass; everything the newest and finest about the house; grounds highly cultivated; price $22,500; located south side of Forest ave. between Crown ave. and Serrano st.

ALTHOUSE BROS.,
224 Laughlin Bldg.
Main 265. Home Ex. 263.

FOR SALE—
We buy and sell
HOLLYWOOD PROPERTY
of all kinds.
GEO. H. COFFIN & SON
12 N. Highland ave.
Home 'Phone 2.

FOR SALE—
Suburban Property.

HOLLYWOOD.

FOR SALE—
We make a specialty of Hollywood property.
TWIST-ELLIOTT LAND CO.,
Opposite Paul de Longpre's residence,
Home 'Phone 22. Hollywood.
Sunset 492. 11

FOR SALE—
SNAPS AT HUNTINGTON BEACH.
SNAPS AT HUNTINGTON BEACH.
HERRON REALTY CO.,
300-301 H. W. Hellman Building. 3

FOR SALE—SIX LOTS IN HOLLYWOOD, finely located on corner, big and deep and only $2000 for all six. RURAL REALTY CO., 309 Mercantile Place. 2

FOR SALE—HOLLYWOOD. WE BUY AND sell Hollywood property. J. F. GRASS & CO., Hollywood. Home 'Phone 24.

FOR SALE—FOR BARGAINS IN HEART OF Hollywood see W. C. CAMPBELL & CO., opposite Hotel Hollywood. Home 202. 6

FOR SALE—IF YOU WANT EIGHT-ROOM new house, large lot; finest location, $6500, write P, box 122, TIMES OFFICE.

FOR SALE—I HAVE TWO 2½ ACRES IN beautiful Sunnyside, $750 per acre. Address O, box 64, TIMES OFFICE. 5

PASADENA

FOR SALE—FINE BUILDING SITES AT Altadena; lots or acreage; high elevation; pure water; magnificent views, all prices; a few special bargains and now is the time to buy. See ROBERTS, with Isaac Springer & Co., 220 Trust Bldg. Both 'Phones.

FOR SALE—
SNAPS AT HUNTINGTON BEACH.
SNAPS AT HUNTINGTON BEACH.
HERRON REALTY CO.,
300-301 H. W. Hellman Bldg. 3

FOR SALE—
SNAPS AT HUNTINGTON BEACH.
SNAPS AT HUNTINGTON BEACH.
HERRON REALTY CO.,
300-301 H. W. Hellman Bldg. 3

FOR SALE—
Lemon and Orange Groves.

FOR SALE — A FINE 5-ACRE LEMON grove near Upland; choice lemon locality; 16 years old; abundance of water. $10 cash, balance terms. E. R. HOLMAN, 201 N. Broadway. 'Phone 1141.

FOR SALE—LATE VALENCIA AND LEMON grove at Upland; a good proposition for anyone; present owner must sell it. Address Box 5, TIMES OFFICE, PASADENA.

FOR SALE—
Beach Property

FOR SALE—ACREAGE BACK OF MANhattan, Shakespeare and Hermosa beaches; rich, sandy loam, absolutely frostless; with or without water; tracts from 1 to 1000 acres; $125 to $200 per acre. Have you noted how the big investors are quietly buying in that section? Thousands of acres have been picked up there recently; they are "getting wise" to something that's going to happen. I have made a specialty of beach lots and acreage in this section for the past 3 years and can deliver the best bargains. ORRIN RICE, 416 Bryson Bldg., or Longfellow ave., Shakespeare Park. Both 'phones. 7

FOR SALE—
WILMINGTON.

See us before purchasing property in the terms. DORION & SCHNEIDER, 500½ S. Broadway. Branch Wilmington.

FOR SALE—REDONDO BEACH, $450, 40x 134, with beautiful lawn, ground facing the ocean. Address P.O. BOX 286 Los Angeles. 6

HERMOSA.

FOR SALE—
HERMOSA BEACH.
3 lots, 66x253 feet, about 5 minutes' walk from electric car lines; 1 block from Santa Fe Railway depot; good garden soil; 1½ miles from Redondo; price each $50; ½ down; balance to suit purchaser at 7 per cent. Apply on premises. 4

FOR SALE—
SNAPS AT HUNTINGTON BEACH.
SNAPS AT HUNTINGTON BEACH.
HERRON REALTY CO.,
300-301 H. W. Hellman Bldg. 3

OCEAN VIEW.

FOR SALE — PROPERTIES ON SAND OR dirt at Santa Monica, Ocean Park, Venice, Playa del Rey and Shakespeare.
ROBINS REALTY CO.,
144 Pier ave., Ocean Park.

FOR SALE—
SNAPS AT HUNTINGTON BEACH.
SNAPS AT HUNTINGTON BEACH.
HERRON REALTY CO.,
300-301 H. W. Hellman Bldg. 3

FOR SALE—FURNISHED COTTAGE NEAR Ocean Front at a bargain; easy terms. CHAS. HILDESHEIM & CO., 147½ Pier ave., Ocean Park.

SAN PEDRO.

FOR SALE—
SNAPS AT HUNTINGTON BEACH.
SNAPS AT HUNTINGTON BEACH.
HERRON REALTY CO.,
300-301 H. W. Hellman Bldg. 3

FOR SALE — SAN PEDRO HARBOR REAL estate, business and residence property. Call on address J. H. POWERS & CO., 126 Fourth st., San Pedro, Cal. 7

FOR EXCHANGE—
Real Estate.

FOR EXCHANGE—$3250.
What have you to exchange for $7200 property, as follows, cash values.
S.W. cor. 1st, Mesa, 50x150, free and clear.$1200
Equity in beach lots.....$900
Touring car.....$1000
P.O. BOX 286, Los Angeles. 9

FOR EXCHANGE—20-ACRE RANCH, ALL level land, 2 miles east of Hemet, Riverside county; improved; convenient to telephone, store, school and station; will trade for Los Angeles residence property; price $6500. OWNER, 402 Bradbury Bldg., Los Angeles. 3

FOR EXCHANGE—OR SALE—FOR CITY OR country property, the very best rooming-house on spring st.; 50 elegant rooms, full the year through; clearing $250 monthly; it will pay you to investigate this. FLICK & GEORGE, 213 Mercantile Place. 2

FOR EXCHANGE — WE STICK TO THE one line, exchanging properties. "Square Dealing," our motto. PETERS & WEBSTER, suite No. 731 H. W. Hellman Bldg., Members Los Angeles Realty Board. Bank references.

FOR EXCHANGE—160 ACRES IMPROVED Colorado, close to Pueblo, for rooming-house or good equity in cottage; 30 of this land nice and level; balance rolling; this is a snap at $6000. OWNER, 202 S. Spring st. 3

FOR EXCHANGE—WANTED, ST. LOUIS, Mo., residence for Santa Ana modern cottage, clear, $2500; will pay difference. Send full description and exact number to LOCK BOX 247, Santa Ana, Cal.

FOR EXCHANGE—WILL EXCHANGE A good chainless bicycle for good text, 9x12, with or without floor; would pay cash difference if any. Address N. box 99, TIMES OFFICE.

FOR EXCHANGE—
I make a specialty of exchanging real estate, principally California for eastern.
Member L. A. C. W. CONWAY.
Realty Board. 204 Bradbury Bldg.

FOR EXCHANGE—WE WILL SELL, EXchange property for you; property looked after; exchanging a specialty.
A. C. HESS & SON,
Phone 8823. 216 Byrne Bldg.

FOR EXCHANGE—
Exchanging eastern realty for California & specialty. Come and see us.
Home M'PHERSON & ADDISON,
'Phone 1909. 414-15 Bradbury Bldg.

FOR EXCHANGE—160-ACRE RANCH, FINE soil, level, wood and water; one mile from city, in Arizona; government claim; a money-maker; what have you to offer? Address S, box 8, TIMES OFFICE. 3

FOR EXCHANGE—$3000 CIGAR AND TObacco business for house and lot; first-class fixtures, good stock, on corner, reasonable rent, long lease; give location. Address P, box 1047, POSTOFFICE. 4

FOR EXCHANGE—LIST YOUR PROPERTY, either clear or incumbered, with HARDY & GABEL. We have a long list or can find what you want. 308 Douglas Bldg. Home 5445; Main 6703. 4

FOR EXCHANGE—$3500; 14-STORY FUNnalow on Angeleno Heights, lot 50x150; high and sightly; 561 E. Edgeware Road. Let worth $1850. DILLINGHAM, 215 W Second street.

FOR EXCHANGE—LIST YOUR PROPERTY, either clear or incumbered, with HARDY & GABEL. We have a long list or can find what you want. 308 Douglas Bldg. Home 5445; Main 6703.

FOR EXCHANGE—8-ROOM HOUSE, HOOver near 17th, $4500, mortgage $2500; equity of $2000 for lots or cottage E.W.; may assume. BEN WHITE, 304 Bryson Blk.

FOR EXCHANGE—DESIRE TO EXCHANGE close-in mining property, Goldfield, Nev., for residence property in Los Angeles. Address 941½ W. 6TH ST. 3

FOR EXCHANGE—$26.0, 5-ROOM COTTAGE, E. 55th, mortgage $1100; equity for beach lots, Ocean Park preferred. BEN WHITE, 304 Bryson Blk.

FOR EXCHANGE—2 GOOD LOTS AT VENice Park, worth $1600, for lot here, and may pay $500 difference. BEN WHITE, 304 Bryson Blk. 3

FOR EXCHANGE—LET HARDY & GABEL exchange your property, either country, city or eastern. Our specialty. 308 DOUGLAS BLDG. Home 5445; Main 6703. 4

FOR EXCHANGE—FIRST-CLASS SECURITIES drawing 6 per cent. interest for city residence. L. R. MYERS, 221 Johnson Bldg.

FOR EXCHANGE—FOR QUICK RESULTS in selling or exchanging your real estate, See SHUTES, 317 Johnson Bldg. Te. 2838.

FOR EXCHANGE—SEE WH TE WILL EXchange your property. 304 BRYSON BLK., 2nd and Spring. Member L.A.R.B.

FOR EXCHANGE—
Real Estate.

FOR EXCHANGE—WE CAN EXCHANGE YOUR PROPERTY. LIST WITH US.

Pomona orange grove for Los Angeles.
Covena orange grove for Los Angeles.
$65,000 Chicago for Los Angeles or near by.
$30,000 Chicago for Los Angeles or So. Cal.
$66,000 Minneapolis for Los Angeles.
$100,000 Minneapolis for Los Angeles.
$2500 cottage in city for lots southwest.
$50,000 Pomona business block for city.
Goldfield mining claims for exchange.
$20,000 Manitoba farm for So. Cal.
Fine Leadville residence for Los Angeles.
Redlands residence for Los Angeles.
Gardena residence for sale.
Property at the beaches to exchange.
$5000 house for good orange grove.
$2500 equity in house for clear ranch.
We can match you on exchange.
FRANK OUGHTON, REAL ESTATE EXCHANGES, 537 CHAMBER OF COMMERCE. 3

FOR EXCHANGE—
$6000—Fine brick residence, Shenandoah, Iowa; fine rooming-house.
$10,000—Fine residence, Kansas City, Mo.; wants fruit ranch.
$15,000—Fine Missouri farm, 600 acres; wants hotel.
$25,000—Stock merchandise and business block, Missouri; wants Southern California.
$7500—Fine farm, Marshall county, Kansas; wants suburban.
List your property with us. Get our exchange line.
2 TRADE REALTY CO., 202 S. Spring.

FOR EXCHANGE—
$2500.
BEACH COTTAGE. OCEAN FRONT.
New modern 5-room cottage, porcelain bath, beam ceilings, weathered oak finish, large rough brick mantel; everything strictly up to date. Want city property; will assume or pay cash.
C. S. HUFF & CO.,
401 H. W. Hellman Bldg.
Home 5847.

FOR EXCHANGE—
EAST NINTH STREET.
200 feet frontage between Mateo and Santa Fe ave., $100 per foot; this property runs through and fronts 240 feet on Porter st.; over 42,000 square feet; good for business or industrial proposition; can sell part or make terms; might take part exchange.
CRIPPEN INVESTMENT CO.,
406 Mason Bldg., 4th and Broadway.

FOR EXCHANGE—
$950 equity in Pasadena lot.
$1365—Equity in 7 lots, S. Hollywood; (Colegrove.)
$1250—Clear; 10 acres in Corona.
Any or all of above properties for a clear ranch; good building lots or equity in a cottage. TOM N. HOLWAY, 211 Grant Bldg. Home 1939, Main 4359. 5

FOR EXCHANGE—
A GENTLEMAN'S OUTFIT.
Fine black horse, 7 years old, new runabout buggy, new harness; will trade property or automobile; will assume or pay cash.
C. S. HUFF & CO.,
401 H. W. Hellman Bldg.
Home 5847.

FOR EXCHANGE—FINE 6-ROOM COTTAGE in Colorado Springs, near Antlers Hotel, ½ block from car line; no incumbrance; want property in Southern California; will assume; price $3500; lot 50x150; 50-acre farm, in Kentucky, fair improvements; price $4000; free and clear; take equity in small grove. CLARK, 702 S. Spring. 3

FOR EXCHANGE—328 ACRES, 4 MILES from Hemet; good land, plenty water, well improved; a good investment, $6500; want Los Angeles or something closer. Also 12-acre A1 orange ranch, first-class improvements, in Riverside, $12,000; want good Los Angeles. See ROBERTS, with Isaac Springer & Co., 220 Trust Bldg. Both 'Phones.

FOR EXCHANGE—
MODERN COTTAGE—SOUTHWEST.
$3,250.
WANT PORTLAND COTTAGE.
OR GOOD VACANT LOTS.
JONES & RYDER LAND CO.,
218 W. 3rd st. Ground Floor.
Exchange Dept. 5

FOR EXCHANGE—ALL OR ANY PART OF a subdivision of 700 lots in Salt Lake City, valued at $50 per lot, free and clear, for Los Angeles or Southern California property; must be clear. Will consider any trade from $1000 to $25,000. CHAS. S. MANN, 325 W. Fourth st. Home Phone 4171. Sunset Main 4833. 7

FOR EXCHANGE—AT SUNNYSIDE PARK, a 6-room California house, lot 50x180 feet, for $1900; will exchange as first payment for a $250 cottage in city, southeast or southwest, and pay balance in monthly payments of $20 each. EDWIN SMITH, 204 Mason Bldg., Fourth and Broadway.

FOR EXCHANGE — MODERN 5-ROOM house as Riverside, close in, and a 7-room house, almost new, at Banning, altitude 2900 feet; both clear; either or both to exchange for Los Angeles realty. See C. R. JOHNS, 206 Mason Bldg. Phones Home 1010, Red 6256. 3

FOR EXCHANGE—$4000; 20 ACRES, CLEAR; adjoining Pasadena on west; will trade for Los Angeles or beach property. Govner, 620 TRUST BLDG., Main 2805, Home 4166.

FOR SALE—
Miscellaneous.

FOR SALE — LET US FIGURE ON YOUR mill work; we have the largest stock of dry lumber in the city, and fine new mill to work it with; prices the lowest and work the best.
NATIONAL LUMBER COMPANY,
Branch Ninth and Maple ave.

FOR SALE—A NEW LIBRARY OF 120 VOLumes, including 10 vol. modern eloquence, 20 vol. Mushbach, 215 vol. Ebe's works, 14 vol. Decisions Commissioner of Patents 1905, 11 vol. Courts, 1890-1905, 2 vol. Parsons on contracts, 3 vol. Rose's U. S. Supreme Court digest. Equity in beach lots.....$900 Administrator, 423 Byrne Bldg., 252 S. Broadway, city. 7

FOR SALE — WINDOW FRAMES; WE furnish them ready made by machinery much cheaper than you can buy the materials and make them yourselves; get prices at our big, new yard and mill.
NATIONAL LUMBER COMPANY.

FOR SALE—TELEPHONE YOUR "WANT" ads. to The Times. Special clerks are constantly in waiting at the other end of your 'phone to take your ads. Ring up any time of the night. Sunset PRESS 20, Home "THE TIMES." Rate: One cent per word in the Daily Times, 1½ cents per word Sunday.

FOR SALE — DOORS; JUST BOUGHT 3000 (off color) Colonial Pine; will sell from $1 to $1.40; these are a snap; 2000 Oregon pine doors, $1.50; 1000 fine Cuban doors, $1 to $1.40; also a lot of windows cheap.
NATIONAL LUMBER COMPANY,
20th and Alameda sts.

FOR SALE — SMALL PUMPING PLANT consisting of 6-H.P. Hercules gas engine, splendid pump, large tank and about 100 feet of 8-inch casing; all in best of condition. CHAS. S. MANN, 325 W. Fourth st. Phone Home 4171; Sunset Main 4833.

FOR SALE — LATH! LATH! LATH! WE are overstocked with them, and are selling them at cut prices.
NATIONAL LUMBER COMPANY,
20th and Alameda sts.

FOR SALE — NEW AND SECOND HAND billiard and pool tables; easy payments; we rent tables with privilege of buying; modern bar fixtures; cheap prices. BRUNSWICK-BALKE-COLLENDER CO., 434 S. Broadway.

FOR SALE — MILL WORK AND TURNing; turned redwood columns $1 each. Come, let us figure your bill.
NATIONAL LUMBER COMPANY,
20th and Alameda sts.

FOR SALE — YOUR $ $ WILL BUY HERE more furniture, new or second-hand, than any other place in the city; can't list all the bargains; come and see L. C. SKEELS, 907 S. Main.

FOR SALE — SECTIONAL BOOKCASES, letter press and stand; roll top desk, rugs, chairs, linoleum, office safe; refrigerator; owner is going cold storage plant. L. C. SKEELS, 907 S. Main.

FOR SALE—GOOD DROP-HEAD SINGER sewing machine, $15; Domestic, $10; White, $8; Wheeler & Wilson, $5; or rented $1.50 month. ARCADE CO., 416 W. 7th.

FOR SALE—
RAILROAD TICKETS
Bought sold, exchanged. Low rates East.
DUFFIN'S OFFICE, No. 209 W. 4th st.

FOR SALE—MAGNIFICENT NEW UPRIGHT piano, worth $600; will sell for $300; terms if desired.
WATSON, 322 Trust Bldg. Phone 2790.

FOR SALE—WINDMILLS COMPLETE, ALso tanks any size; we also move and construct by contract. DEMMITT CO., 120 N. Main. 6

FOR SALE—OR MIGHT EXCHANGE FOR what have you? 2 first-class 660-bbl. tanks, cost $720. S. F. DE VOIN, 1702 W. First st. Home 4317. 3

FOR SALE—YOUNG LADY NOT RETURNing East would like to sell a sealskin jacket; great sacrifice. 2707 RAYMOND AVE.

FOR SALE—AT 727 WHITTIER, A NEW, absolutely moth-proof wardrobe, reason for selling lack of space. 'PHONE 6357.

FOR SALE — 20 SAFES DAMAGED IN shipment; no reasonable offer refused. A. F. ANDERSON & CO., 212 N Main.

FOR SALE—SEVERAL SECOND-HAND safes, cheap. Call HERRING-HALL-MARVIN SAFE CO., 105 N. Broadway.

FOR SALE—SINGER SEWING MACHINE, drop-head Singer machine, new. 522 N. MENTOR, Pasadena. 7

FOR SALE—AT A BARGAIN, 1-H.P. ELECtric motor. 714 E. 7TH. Main 474. 3

For Sale—Moving picture film; song slides, magic lanterns, 109 Montgomery st., S. F.

FOR SALE—SEVEN RECORD ROUTES. Apply to MR. HUTCHISON, Record Office.

FOR SALE — NEW AND SECOND-HAND safes. PITTSBURGH SAFES, 212 S. Hill.

FOR SALE—SAFES, SIX CARLOADS JUST received. ANDERSON 212 N Main.

FOR SALE—BABY BUGGY, ALMOST NEW Apply 727 W. 7TH ST. 7

FOR SALE—
Miscellaneous.

FOR SALE—DOES YOUR ROOF LEAK? Cover it with MASTIC ROOFING. In rolls, easy to lay; needs no painting or coating; good over old iron, tin or shingles, for new roofs there is nothing better; guaranteed. MASTIC ROOF PAINT and CEMENT will stop small leaks. NATIONAL MASTIC ROOFING CO., 207 East 5th st.

FOR SALE—

OAK ½ SOLES SEWED ON MEN'S WELT SHOES FOR 75c; LADIES, 60c. FACTORY SHOE STORE, 608 S. BROADWAY.

FOR SALE — LUMBER; LOT OF FENCing and shelving, only $15 per thousand; rustic, flooring, ceiling and bevel siding, only $22.50; shakes $10 per thousand. We always keep a bargain counter in building material; come and see us at the largest lumber yard in Los Angeles.
NATIONAL LUMBER COMPANY,
29th and Alameda sts.

FOR SALE—TWO MEDIUM-SIZED OFFICE safes; several good second-hand refrigerators; fine assortment good household furniture, slightly used, good as new; roll-top desk, $16.50; gas ranges set up and guaranteed; steel range; French range; good bargains too numerous to mention. Come and see. L. C. SKEELS, 907 S. Main.

FOR SALE — FIREPROOF OFFICE SAFE. 409 E. SECOND ST

FOR SALE—
Furniture.

FOR SALE — MAHOGANY MUSIC CABinet and mahogany tabouret, oak roll-top desks and other office chairs; 1 physician's leather-covered operating table and stool; 20 pairs lace curtains; 1 bamboo; birds'-eye maple lady's riting desk; 2 Morris chairs, 1 mission library table, weathered oak; bird's-eye maple dressers and Princess dressers. GODDARD FURNITURE CO., 435½ S. Broadway, basement.

FOR SALE—BOOKCASES, SECOND-HAND at special cut prices to clear. Good rugs; good as new; bankrupt stock new iron beds at less than Eastern prices. Bargains in refrigerators slightly used; can't list them; all winter. Best stock second-hand stoves and household furniture in city. Low prices in everything; come and see. L. C. SKEELS, 907 S. Main.

FOR SALE—WARDROBE COUCHES, $4.50; box couches, $2.50; buy of the manufacturers; we guarantee every upholstering job done right. LOUIS J. PHILLIPS, 702 W. 6th. Main 5296. 2

FOR SALE — ELEGANT FURNITURE OF 8-room house, or will sell room set separate, or pieces; must be sold in the next week. Call 726 W. 18TH ST. 8

FOR SALE — FURNITURE OF 5-ROOM newly-furnished flat; cooking utensils included; owner going east. Call at 231 SOUTH MAIN. 2

FOR SALE—COSY, SUNNY 5-ROOM FLAT for rent, $20. Modern. Close in. 615 HOPE ST. Furniture for sale, $400.

FOR SALE—VERY CHEAP, FURNITURE of a six-room flat almost new. Call at 224 N. HOPE ST. Phone 6553. Home. 5

FOR SALE—FURNITURE OF 7-ROOM flat. All new; a bargain. PHONE 21202.

FOR SALE—GAS RANGES, FOLDING BEDS, rugs and furniture, cheap. 333 S. OLIVE.

B

Classified Ads.

BUSINESS CHANCES—
Miscellaneous.

FRED A. POLLOCK,
Rm O. T. Johnson Bldg.
Fourth and Broadway.
Main 2981. Home Ex. 3

Opportunity, Master of Human Destinies, Am I."

What do you want to buy in the way of business? Fred A. Pollock has it for sale. If you are not in touch with many of the best business chances offered in Southern California, he'll leave two or three to give you a hint.

GROCERY BUSINESS—$1500.

The grocery business is a paying proposition when brains are mixed with the various lines. This fine store is doing a monthly business of $2500; low rent; business is forging ahead; owner finds it necessary to sell because of a compulsory eastern trip; is now clearing $2000 a year and could do much better. Last month, September, business cleared $250. This is a rare opportunity of the day.

ONE-HALF HARDWARE STOCK.

Company is incorporated. Profits of the business amount to $10,000 per year. Old established firm; value based on inventory; ½ interest may be secured from $15,000 to $14,000. This is one of the best investment opportunities we have had come to my notice for some time.

SPECIAL—LADIES' FURNISHINGS.

Here is an excellent stock and comprises ladies' furnishings, cloaks, suits, etc. Will invoice from $6000. If taken at once it can be purchased below its actual cost; one of the old pioneering towns in Southern California; brains is new and includes the best on earth. Excellent opportunity to get into profitable business. Talk it over with me.

FINE RESTAURANT OPPORTUNITY.

$2000.

The handsomely appointed restaurant is located in one of the best towns in Southern California. It is now producing an income of $600 per month, and its patronage is increasing. The actual receipts for four months were $15,734. The rent is $90 per month, and the lease will have still two years from next May. Investment represents an actual investment of $8,400. It includes every modern and up-to-date equipment known to the restaurant business. This money maker is located in one of the best towns in Southern California. The rent is ridiculously low. Owner will give a long lease at $90 per month. However, no one but a first-class caterer will be considered. No partnership. This is a proposition that deserves immediate investigation.

$650,000 TO LOAN—

LOWEST RATES.
BUILDING LOANS A SPECIALTY.

APPLY TO
R. G. LUNT,
140 SOUTH BROADWAY.
HELLMAN BLOCK.

TO LOAN—MONEY.

Private money to loan on first mortgages on city property in sums of $1000 to $5000, at 7 per cent. interest. Prompt attention paid to all applications.

JONES & RYDER LAND CO.,
Suite 405 Herman W. Hellman Bldg.

MONEY LOANED ON DIAMONDS, WATCHES, jewelry, all kinds of personal property. We loan you more money, less interest, hold your goods longer than anywhere else; discretion, appraisers or middlemen, or bill of sale; tickets issued. LEE BROS., 108 S. Main.

TO LOAN—
$200 to $5,000 to loan on real estate and other good securities; low rate of interest. Established 1888.
LEE A. McCONNELL & CO.,
145 South Broadway.

CASH CONFIDENTIALLY LOANED TO salaried persons on note, without security, without employer's knowledge; repayable in large sums easy payments; positively lowest rates. Hours 10:30 to 4:30. COMMERCIAL DISCOUNT CO., 423 Chamber of Commerce Bldg.

DON'T BORROW TROUBLE BORROW money, salaried men and women accommodated on their note without mortgage or indorser; confidential. CHERRY, 311 O. T. Johnson Bldg., Corner Fourth and Broadway.

MONEY LOANED ON DIAMONDS, JEWELRY, pianos, furs, furniture, any security; lowest rates; private office for ladies. UNION LOAN CO., 114 S. Spring. Phone 7420.

MONEY LOANED SALARIED PEOPLE and others without security; easy payments. Largest business in 18 principal cities. TOLMAN, 430 Mason Bldg., Broadway and 4th.

MONEY LOANED SALARIED PEOPLE without security; notes bought; loans on stocks, bonds and warrants. TRADERS EXCHANGE, 233 Bryson Bldg. Tel. Main 5204.

TO LOAN—MONEY ON IMPROVED CITY property and good country property, with water at 6 and 7 per cent. WHITE & ARMSTRONG, 404-7 Bryson Bldg.

"A MINT OF MONEY" TO LOAN. LOWEST interest on pianos, automobiles, diamonds, furniture, and salaries, private office open 9:30 a.m. to 5 p.m.; office 1, 241½ S. HILL ST.

WE LOAN OUR OWN MONEY ON IMproved real estate, city or country. Call, phone or write ISAAC SPRINGER & CO., 329 Trust Bldg.

MONEY AT 6% TO 8 PER CENT. NET, according to size and character of loan. EDWARD D. SILENT & CO., 718 W. Second.

ON DIAMONDS, FURNITURE, LIVE STOCK etc.; low rates, prompt, reliable. REID & CO., 142 S. Broadway, room 178. Phone 1928.

PRIVATE MONEY; NO RED TAPE; ANY amount on good security. M. M. DAVIDSON & SON, 204-7 Wilcox Bldg.

R. W. POINDEXTER, 429 WILCOX BLDG., loans money on real estate, stocks and bonds; building loans a specialty.

MONEY TO LOAN — I MAKE STRAIGHT building loans. W. H. O'NEAR, 401 O. T. Johnson Bldg. 324 S. Broadway.

WE LOAN ON RESIDENCES AT 6 PER cent. EDWARDS & WINTERS, 228 Laughlin Bldg.

TO LET—6 TO 7 PER CENT. ON CHOICE city property. BRADSHAW BROS., 326 Bradbury Bldg.

KERNER WILL GIVE YOU CASH FOR DIamonds. 203 S. Spring, Bldg. Phone Main.

LIFE INSURANCE POLICIES BOUGHT. J. F. VAN NORMAN, 606 Stimson. West 1281.

PRIVATE MONEY, 6 TO 7 PER CENT. LOCKHART & SON, 205 W. First st.

MONEY TO LOAN ON CITY OR COUNTRY property. A. M'CALL, 214 Bullard Blk.

MONEY WANTED—
On Collaterals.

WANTED—MONEY—
These are gilt-edge loans; security absolute.
$4000 on close-in residence.
$1800 on new 6-room flats.
$1200 on new residence, S.W.
$1500 on new residence, S.W.
$1400 on new residence, S.W.
Trust deeds given, three years, interest 7 per cent, payable quarterly.
WATSON, 322 Trust Bldg.,
Phone 2790.

WANTED—4 PER CENT. NET INTEREST payable semi-annually, on our paid-up stock; nothing better in the market; uniform satisfaction given for 8 years; safe as government bonds; investigate; write for information to the PROTECTIVE SAVINGS BUILDING AND LOAN ASSOCIATION, W. G. Blewett, secretary, 101 N. Broadway, L. A.

WANTED—MONEY—$2500.
$2500 wanted on beautiful Hollywood residence; this is a clean fifty per cent. loan; security absolute; trust deed; three years, seven per cent., payable quarterly.
WATSON, 322 Trust Bldg.
Phone 2790.

WANTED—THIS IS A SPLENDID LOAN for someone; $1800 wanted; gilt-edge security; income real estate; trust deed given and 7 per cent. interest for 3 years. WATSON, 322 Trust Bldg. Phone 2790.

WANTED—BY A PRACTICAL BUILDER, A party with money to join and build houses for sale, has customers waiting. Address P. box 84, TIMES OFFICE.

WANTED — PRIVATE PARTIES WITH large or small sums to invest in first mortgage on real estate; exceptional opportunities. WATSON & CO., 322 Trust Bldg.

WANTED — FOR SALE—$1500 MORTGAGE note bearing 8 per cent., net, secured by gilt-edged real estate; interest semi-annually. Address S. box 73, TIMES OFFICE.

WANTED—TO BORROW $4000 ON ELEGANT new dwelling, nice location; ample security; no commission. Address R. box 82, TIMES OFFICE.

WANTED—$15,000, 6 PER CENT., ON OR before 2 years, city security, no agents. Address G. box 5, TIMES OFFICE.

WANTED—TO BORROW $200, 30 DAYS, ON $1000 gilt-edge collateral; will pay $30. Address S. box 70, TIMES OFFICE.

WANTED—$3000 TO $20,000 ON IMPROVED city income property, close in. T. WIESENDANGER, 221 Laughlin Bldg.

PHOTOGRAPHERS.

FREE, FREE, FREE.
Kodak films, developed free. PRINCE, photographer, 439½ S. Broadway

SWAPS—
All Sorts, Big and Little.

FOR EXCHANGE — I HAVE A $200 NOTE secured by mortgage on eastern property, bearing 8 per cent., which I will exchange for rooming-house of same value. CLARK, 202 S. Spring. 2

FOR EXCHANGE — ROOMING-HOUSE OF 5 rooms; rooms all full; clears $20 per month; will exchange for equity in city lot or sell cheap for cash. Phone WEST 482. 10

FOR EXCHANGE—WANT NICE CARPET, chairs and rocker for No. 1 oil heater, lawn mower and cash. 429½ TEMPLE. 4

FOR EXCHANGE—PAPER AND PAINT FOR driving horse. GOODWIN BROS., 623 South Spring. 2

MONEY TO LOAN—
In Sums to Suit.

$100,000 TO LOAN
On Real Estate.
QUICK LOANS ON REAL ESTATE.
Large and small amounts.
LOWEST RATES.
WATSON, 322 Trust Bldg. Phone 2790.

$100,000 TO LOAN
On Chattels.
QUICK LOANS ON FURNITURE, Pianos, Live Stock or Personal Property.
LOWEST RATES.
WATSON, 322 Trust Bldg. Phone 2790.

MONEY TO LOAN AT LOW RATES IN large and small amounts, long or short payments secured by first or second mortgage on real estate, stocks, life insurance policies, good collateral or on any good security. WE BUY notes, first mortgages, second mortgages, trust deeds, agreements to sell real estate and all kinds of commercial paper. Do not fail to have a talk with us before borrowing money or selling any of the above securities. NOURSE & CO., 222 Trust Bldg. Tels. Home 7340; Red 6931.

THE STAR LOAN CO.
301 Copp Building.
Will loan you on your salary, without security or indorser, confidential.

Amount.	Monthly.	Semi-monthly.	Weekly.
$50.00 repay to us	$12.25	$6.65	$3.25
$5.00 repay to us	9.25	4.65	2.25
$0.00 repay to us	4.55	2.70	1.25

or any other sum in proportion.

$650,000 TO LOAN—

LOWEST RATES.
BUILDING LOANS A SPECIALTY.
APPLY TO
R. G. LUNT,
140 SOUTH BROADWAY.
HELLMAN BLOCK.

TO LOAN—MONEY.

Private money to loan on first mortgages on city property in sums of $1000 to $5000, at 7 per cent. interest. Prompt attention paid to all applications.

JONES & RYDER LAND CO.,
Suite 405 Herman W. Hellman Bldg.

MONEY LOANED ON DIAMONDS, WATCHES, jewelry, all kinds of personal property. We loan you more money, less interest, hold your goods longer than anywhere else; discretion, appraisers or middlemen, or bill of sale; tickets issued. LEE BROS., 108 S. Main.

TO LOAN—
$200 to $5,000 to loan on real estate and other good securities; low rate of interest. Established 1888.
LEE A. McCONNELL & CO.,
145 South Broadway.

CASH CONFIDENTIALLY LOANED TO SALaried persons on note, without security, without employer's knowledge; repayable in large sums easy payments; positively lowest rates. Hours 10:30 to 4:30. COMMERCIAL DISCOUNT CO., 423 Chamber of Commerce Bldg.

DON'T BORROW TROUBLE BORROW money, salaried men and women accommodated on their note without mortgage or indorser; confidential. CHERRY, 311 O. T. Johnson Bldg., Corner Fourth and Broadway.

MONEY LOANED ON DIAMONDS, JEWELRY, pianos, furs, furniture, any security; lowest rates; private office for ladies. UNION LOAN CO., 114 S. Spring. Phone 7420.

MONEY LOANED SALARIED PEOPLE and others without security, easy payments. Largest business in 18 principal cities. TOLMAN, 430 Mason Bldg., Broadway and 4th.

MONEY LOANED SALARIED PEOPLE without security; notes bought; loans on stocks, bonds and warrants. TRADERS EXCHANGE, 233 Bryson Bldg. Tel. Main 5204.

TO LOAN—MONEY ON IMPROVED CITY property and good country property, with water at 6 and 7 per cent. WHITE & ARMSTRONG, 404-7 Bryson Bldg.

"A MINT OF MONEY" TO LOAN. LOWEST interest on pianos, automobiles, diamonds, furniture, and salaries, private office open 9:30 a.m. to 5 p.m.; office 1, 241½ S. HILL ST.

WE LOAN OUR OWN MONEY ON IMproved real estate, city or country. Call, phone or write ISAAC SPRINGER & CO., 329 Trust Bldg.

MONEY AT 6% TO 8 PER CENT. NET, according to size and character of loan. EDWARD D. SILENT & CO., 718 W. Second.

ON DIAMONDS, FURNITURE, LIVE STOCK etc.; low rates, prompt, reliable. REID & CO., 142 S. Broadway, room 178. Phone 1928.

PRIVATE MONEY; NO RED TAPE; ANY amount on good security. M. M. DAVIDSON & SON, 204-7 Wilcox Bldg.

R. W. POINDEXTER, 429 WILCOX BLDG., loans money on real estate, stocks and bonds; building loans a specialty.

MONEY TO LOAN — I MAKE STRAIGHT building loans. W. H. O'NEAR, 401 O. T. Johnson Bldg. 324 S. Broadway.

WE LOAN ON RESIDENCES AT 6 PER cent. EDWARDS & WINTERS, 228 Laughlin Bldg.

TO LET—6 TO 7 PER CENT. ON CHOICE city property. BRADSHAW BROS., 326 Bradbury Bldg.

KERNER WILL GIVE YOU CASH FOR DIamonds. 203 S. Spring, Bldg. Phone Main.

LIFE INSURANCE POLICIES BOUGHT. J. F. VAN NORMAN, 606 Stimson. West 1281.

PRIVATE MONEY, 6 TO 7 PER CENT. LOCKHART & SON, 205 W. First st.

MONEY TO LOAN ON CITY OR COUNTRY property. A. M'CALL, 214 Bullard Blk.

STOCKS AND BONDS—
Shares.

"PENN-WYOMING COPPER SMELTER Co., employs 300 men; capital $10,000,000; output, 1,000,000 pounds of copper per month; has not a dollar of debts; treasury stock is now being sold to further enlarge plant; dividends 12 per cent already; references, Dun's or Bradstreet's; brokers will find this a good stock to handle. See me for further particulars. ALEXANDER, room 202, 120 N. Broadway. 'Phone 1801.

MONEY MAKERS—
4000 Searchlight Parallel 15
2000 Red Raven 30
4000 San Carlos, Sonora, Gold 05
26,000 Five Metals, $2.50 per 1000
2000 Johnnie Consolidated 10
100 Gold Roads $5.00
$10,000 mortgage, drawing 6 per cent. interest.
202 Mason Bldg. Home 6442.
3 CHAS. M. FRYE.

FOR SALE—MORTGAGE FOR $1700, 7 PER cent., payable $25 per month; security good; to close an estate. E. H. M'ANINICH, executor, 118 S. Broadway. 4

THINGS ON WHEELS—
All Sorts.

AUTOMOBILES.

WILL SELL FOR $700, HALF INTEREST IN 40 horse power 4 cylinder car; cost $4000; must return East at once; the other half is owned by a lady; buyer can draw $150 month salary, then divide profits. Seen at HOTEL AUSTIN, 530 E. Fifth st. 4

FOR SALE—1904 AUTO CAR, BETTER than new; with Schebler carburetor, baskets, 30x3½ Pink tires; 2 extra tires, gas lamps and generator. To be sold at $850. THE WOODILL AUTO CO., 526 S. Los Angeles st. 4

FOR SALE—
Northern runabout; good condition; good tires and good top; $400.
MIDDLETON MOTOR CAR CO.,
118-118 E. Third st.

AUTOMOBILES AT A BARGAIN; 749 S. SPRING. 1904 Knox Touring Car, 1904 Winton Touring Car, 1904 Rambler, 1904 Moline, one Tourist, Olds Runabout.

FOR SALE—WHITE STEAM TOURING car in fine shape; must sell quick. See car at PACIFIC GARAGE, Huntington Bldg., Sixth and Los Angeles sts.

FOUR-CYLINDER, 24-H.P. AUTOMOBILE engine, new; price $250. Address S, box 26, TIMES OFFICE.

AUTOMOBILES WANTED AT 749 SOUTH SPRING. Second-hand runabouts and touring cars.

STEVENS-DURYEA, GOOD AS NEW, PRICE $750. Address S, box 26, TIMES OFFICE. 5

BUGGIES, PHAETONS, RUNABOUTS.

FOR SALE—TWO-SEATED CANOPY TOP family surrey; nearly new, very good order; will sell cheap; call mornings at 200 AVENUE 41. 5

WAGONS AND CARTS.

WANTED—2-HORSE SPRING WAGON cheap, for cash. Tel. SOUTH 2343; make appointment when can be seen today. 3

FOR SALE — CARLOAD OF GOOD DRIVing and all-purpose horses, weighing from 1000 to 1200 lbs., all well broke, single and double; from 5 to 7 years old; also carload of unbroken horses, some good broke saddle horses; prices right. Call 830 E. 16TH ST. 3

FOR SALE—ONE OF THE OLDEST ESTABlished livery stables in Pasadena. Present owner has conducted it for 5 years and for 5 years lease on property; sold only on account of sickness. Address Box 66, TIMES OFFICE, PASADENA.

FOR SALE — NICE LOOKING SOUND surrel horse, weighs 1200 lbs.; 8 years old; suitable for surrey, delivery or any kind of use; price $75; worth $100; stands with weight anywhere; free traveler. Call 1413 ELMIRA ST.

FOR SALE—OR HIRE, ALL KINDS OF DRIVING AND WORK HORSES; ALSO HORSES BOARDED BY DAY, WEEK OR MONTH; BEST OF CARE TAKEN. GRAND AVENUE STABLES, 425 S. GRAND. 'PHONE HOME 6632.

FOR SALE — OR HIRE, HORSES AND rigs; also board; good feed and clean turnouts attended to; charges moderate. EXCELSIOR LIVERY AND BOARD STABLE, 634 S. Main st. 3

FOR SALE—A SNAP.
Will sell at bargain good team, harness and 2-seated Schebler wagon, almost new; other business prevents use for them. Come quick as I must sell. Inquire 738 CENTRAL AVE.

FOR SALE—SEE THIS BEFORE YOU BUY a horse; will exchange for anything; 4-year-old mare, weighs 1100 lbs.; broke single and double; fine driver; sound and gentle in every way. 319 W. 17TH ST.

FOR SALE—ONE DRIVING HORSE FOR family or delivery. Take Colegrove car, Melrose Junction, 3 blocks south. S. J. JAPPE.

FOR SALE—NEW HORSE MARKET, 8TH and Towne ave., 50 head of horses of all kinds; guaranteed sound; give me a call.

FOR SALE—LADY'S RIDING HORSE, SADdle and bridle, all for $125. Address S, box 9, TIMES OFFICE.

FOR SALE — OR RENT; BURROS; ALSO driving horse. 43 E. UNION, Pasadena. Telephone 256.

FOR SALE—THREE-YEAR-OLD JERSEY cow; milk test 6%. Beauty, $40. 1314 W. 36TH ST.

FOR SALE — SOME NICE YOUNG HORSES, weight 1200, 1500 lbs. 1735 HOBART BLVD.

FOR SALE—HORSE, SURREY AND HARness, $65; good traveler. 1821 CHERRY ST.

FOR SALE—9 GOOD COWS, ALL GIVING large quantity of milk. 'PHONE BLACK 5.

FOR SALE — THOROUGHBRED JERSEY heifer ten months old, $12. 462 E. 28TH. 3

FOR SALE—3-YEAR-OLD HORSE, GOOD condition, $75. 225 SAN PEDRO ST. 3

FOR SALE — 40 BURROS, WELL BROKE, cheap. 1021 SAN PEDRO ST.

FOR SALE—LARGE SORREL MARE, VERY fine. $50. 1314 WEST 36TH. 5

FOR SALE—7 WEEKS OLD VEAL FOR sale. 1424 E. 25TH ST. 4

LIVE STOCK FOR SALE—
Horses, Cattle, Mules, Etc.

FOR SALE—JUST ARRIVED FROM THE north with 3 carloads of mules and horses, weight from 900 to 1400 pounds each; from 6 to 9 years old. Several nice family horses, gentle. Good size and good color. Few good cheap wagon horses; also nice saddle pony. Call at 727 SAN PEDRO ST.

FOR SALE — CARLOAD OF GOOD DRIVing and all-purpose horses, weighing from 1000 to 1200 lbs., all well broke, single and double; from 5 to 7 years old; also carload of unbroken horses, some good broke saddle horses; prices right. Call 830 E. 16TH ST. 3

FOR SALE—ONE OF THE OLDEST ESTABlished livery stables in Pasadena. Present owner has conducted it for 5 years and for 5 years lease on property; sold only on account of sickness. Address Box 66, TIMES OFFICE, PASADENA.

FOR SALE — NICE LOOKING SOUND surrel horse, weighs 1200 lbs.; 8 years old; suitable for surrey, delivery or any kind of use; price $75; worth $100; stands with weight anywhere; free traveler. Call 1413 EL MOLINO ST.

FOR SALE—OR HIRE, ALL KINDS OF DRIVING AND WORK HORSES; ALSO HORSES BOARDED BY DAY, WEEK OR MONTH; BEST OF CARE TAKEN. GRAND AVENUE STABLES, 425 S. GRAND. 'PHONE HOME 6632.

FOR SALE — OR HIRE, HORSES AND rigs; also board; good feed and clean turnouts attended to; charges moderate. EXCELSIOR LIVERY AND BOARD STABLE, 634 S. Main st. 3

FOR SALE—A SNAP.
Will sell at bargain good team, harness and 2-seated Schebler wagon, almost new; other business prevents use for them. Come quick as I must sell. Inquire 738 CENTRAL AVE.

FOR SALE—SEE THIS BEFORE YOU BUY a horse; will exchange for anything; 4-year-old mare, weighs 1100 lbs.; broke single and double; fine driver; sound and gentle in every way. 319 W. 17TH ST.

FOR SALE—ONE DRIVING HORSE FOR family or delivery. Take Colegrove car, Melrose Junction, 3 blocks south. S. J. JAPPE.

FOR SALE—NEW HORSE MARKET, 8TH and Towne ave., 50 head of horses of all kinds; guaranteed sound; give me a call.

FOR SALE—LADY'S RIDING HORSE, SADdle and bridle, all for $125. Address S, box 9, TIMES OFFICE.

FOR SALE — OR RENT; BURROS; ALSO driving horse. 43 E. UNION, Pasadena. Telephone 256.

FOR SALE—THREE-YEAR-OLD JERSEY cow; milk test 6%. Beauty, $40. 1314 W. 36TH ST.

FOR SALE — SOME NICE YOUNG HORSES, weight 1200, 1500 lbs. 1735 HOBART BLVD.

FOR SALE—HORSE, SURREY AND HARness, $65; good traveler. 1821 CHERRY ST.

FOR SALE—9 GOOD COWS, ALL GIVING large quantity of milk. 'PHONE BLACK 5.

FOR SALE — THOROUGHBRED JERSEY heifer ten months old, $12. 462 E. 28TH. 3

FOR SALE—3-YEAR-OLD HORSE, GOOD condition, $75. 225 SAN PEDRO ST. 3

FOR SALE — 40 BURROS, WELL BROKE, cheap. 1021 SAN PEDRO ST.

FOR SALE—LARGE SORREL MARE, VERY fine. $50. 1314 WEST 36TH. 5

FOR SALE—7 WEEKS OLD VEAL FOR sale. 1424 E. 25TH ST. 4

LIVE STOCK FOR SALE—
Horses, Cattle, Mules, Etc.

FOR SALE—WE HAVE A FEW VERY FINE young draft horses; also 9 or 10 fancy drivers from 4 to 8 years old, ranging in size from a pair weight 2000 lbs. to a single driver weighing 1150 lbs., and ranging in speed from a 2:40 clip to 2:10 clip; we have too many fancy drivers; if you want a good one we have it. Representations guaranteed; no David Harum methods used at our stables. McLELLAN, 942 S. LOS ANGELES ST. 3

FOR SALE — SPAN OF 1100-LB. MARES, with heavy work harness, suitable for delivery or ranch work; span of bay colts, 4-year old, $125 takes them; 3-seater, and caboolette, good as new, 2 ponetons, 4 runabouts. O. T. BOYD, Pasadena Livery & Sale Stables Pasadena. Both phones 309. 3

FOR SALE—BAY HORSE, ALL AROUND 16 hands high, weighs 1500 lbs; works single or double. 547 SAN JULIAN ST. 5

LIVE STOCK FOR SALE—
Poultry, Birds, Dogs, Etc.

FOR SALE — FURNITURE OF 7-ROOM flat, rent $15 per month; furniture of the very best; going to Reno, Nev.; no reasonable offer refused; no dealer. 830½ CENTRAL AVE. 2

FOR SALE—ABOUT 25 LANGSHAN AND White Leghorn chickens, mostly all young and laying, 65c each if taken today. Call 2135 S. UNION AVE., noon. 2

FOR SALE—HOMER PIGEONS, 200 PAIRS from imported stock. MR. A. S. CLOVER, Santa Ana, Cal. R.F.D. No. 2. 3

FOR SALE — HENS, BUFF ORPINGTONS, White and Brown Leghorns. Tel. Main 7387. 1065 S. FIGUEROA. 5

FOR SALE—EIGHT WHITE ROCK CHICKens, and household goods for sale at No. 1113 W. SIXTH ST. 2

FOR SALE—SOME YOUNG SHOATS. Inquire of WM. A. WATSON, Temescal Canyon, Santa Monica. 9

FOR SALE — THOROUGHBRED LIGHT Brahma cockerel and three hens one year old. 1725 HOOVER ST. 5

LIVE STOCK WANTED—
Of Various Kinds.

WANTED — TO BUY 4 GOOD DRIVING horses; no cheap horses wanted. 1320 W. WASHINGTON. 5

LIVE STOCK EXCHANGE—
What Have You?

FOR EXCHANGE—ONE NICE MILK COW, giving about 3 gallons milk per day; would exchange for driving horse. Call 225 E. VERNON AVE. Phone 29129.

FOR EXCHANGE—HORSE FOR COW OR cow for horse. Almost new rubber-tire buggy for horse or cows. 1214 WEST 34TH. 5

LOST, STRAYED, FOUND—
And Stolen.

LOST—ONE SMALL CREAM OR WHITE mule, 2 small brown mules, 1 Nevada brown mare, 1 black 2-year-old bald-faced Percheron filly, looks 3 years old; all work stock. $50 for delivery at Yuma River Ranch. Imperial. If stolen, $50 additional for the thief. Strayed August 10. J. C. THOMPSON, box 36, Imperial, Cal.

LOST—SATURDAY EVENING ON SEVENTH or Figueroa street a pair of lady's side combs mounted with gold and pearls. Finder kindly return them to MONTGOMERY BROS., and receive reward. Douglas block. 2

LOST—WILL THE PARTY WHO PICKED up a lady's shopping bag, containing money, etc., at the Broadway Dept. Store, Monday, the 23rd inst., kindly return the same to 522 RUTH AVE.? Mrs. Ross. 2

LOST — SCARF PIN, REPRESENTING spider; set, sapphire and diamond; finder will please leave at CALIFORNIA CIGAR STAND, 239 West Second st., and receive reward. 2

LOST — GOLD WREATH PIN WITH TURquoise and pearls on Saturday on Main-st. car or at Chutes. Reward if returned to MILLINERY DEPT., Boston Store. 3

LOST—ON BOYLE AVE., A LOCKET ENgraved with initials "J. G. W. C." Finder will please return article to, or address 635 W. ADAMS ST., and receive reward. 3

LOST—EASTMAN KODAK ON SANTA FE from Azusa, Saturday evening. Liberal reward if reported to S. box 12, TIMES OFFICE. 4

LOST—SCOTCH COLLIE DOG AND TWO pups about 3 months old. Reward. Home 4586, or 1245 W. EIGHTH ST.

LOST—STRAYED FROM 942 WESTLAKE AVE., white and black kitten. Finder telephone 2198.

FOUND—ON 27TH ST., GENT'S VEST. CALL at 120 WINSTON ST., room 19, between 10 and 12 a.m.

MINING—
And Assayers.

FOR SALE OR EXCHANGE—A COPPER prospect. This is strictly high grade and first class, but I cannot work it. Have got to leave the State; must dispose of it at once. What have you got to trade for it. Remember this will make you a fortune if you are lucky enough to get it. OWNER, room 150, Occidental Hotel, 423 South Hill st. 2

FLORENCE SMELTING, MILLING AND MINING CO.
Means money to you; get in now on the ground floor; best oportunity in the market today. For particulars call or address
SALTAU & COAST REALTY CO.,
7 Room 431, H. W. Hellman Bldg.

MINES EXPERTED ANYWHERE. MINing engineer, geologist, highest standing, unbiased reports, no better references, LINDLEY DURRANT SIVYER, 427 South Olive st. Los Angeles, Phones: 911. Main 7000. 1

PROMINENT MINING ENGINEER WITH elegantly furnished office in Hellman Bldg., wants party, preferably mining company, to occupy office with him. Address O, box 179, TIMES OFFICE. 3

FOR EXCHANGE—DESIRE TO EXCHANGE close-in mining property, Goldfield, Nev., for residence property in Los Angeles. Address 941½ W. 6TH ST. 3

IRVING & CO., GOLD REFINERS AND Assayers. Mint prices for bullion. Mines examined and reported on. Correct returns. No students. 128 N. MAIN ST.

I HAVE A LARGE COPPER PROPERTY well developed, can be handled on good easy terms. Call or address 431 H. W. HELLMAN BLDG.

WADE & WADE, ASSAYERS AND CHEMists, 218 E. First st. Night school in assaying starts Oct. 23rd.

BAVERSTOCK & STAPLES, 322 W. FIRST, Assayers. Properties sampled. No students.

PHYSICIANS—
With Offices and Rooms.

DR. AND MRS. CARTER ARE THE LEADing specialists of Los Angeles in treatment of all female complaints and irregularities. The doctor is a licensed graduate of 20 years' experience, who successfully treats monthly irregularities, sterility, change of life and all diseases peculiar to women, by improved painless methods that are positively guaranteed in every case. Ladies who have been unsuccessfully treated by other physicians are specially invited to call or write. Private home with trained nurses for ladies who wish to remain under the doctor's PERSONAL Care. Consultation free and strictly confidential. Hours 9 a.m. to 6 p.m.; Sundays, 10 to 12 a.m. 204 MERCANTILE PLACE, over 548 S. Spring st. Home Phone 5555; Main 6170.

ALL KINDS OF ELECTRIC TREATMENT at the Wilson Electric Institute. Static X-ray, violet ray, galvanic, faradic, sinusoidal, electric light baths, scientific and vibratory massage. Free demonstrations Wednesdays and Saturdays. The only cure for chronic ailments. Under the supervision of expert medical electrician with 20 years of experience. Give us a trial. Will do you good. Hours 9:30 to 4. Phones 6729. 204 MERCANTILE PLACE. Rooms 46-48.

DR. E. EADS, "SPECIALIST" IN FEmale diseases and irregularities, specific blood poison in every form permanently cured 324 S. BROADWAY. Home phone 4180.

CANCER CURED BY MRS. S. J. BRIDGE'S method. Administered by licensed physician at The Chester, 454 S. SPRING ST.

DR. REBECCA LEE DORSEY, SUITE 602, Pacific Electric Bldg. Women's and children's diseases, obstetrics. Hours 1-4 p.m. Tel. 2837.

JULIAN MACRAE, ELECTRICIAN, MENtal and nervous diseases. 1020 S. HOPE ST. Home 4974.

DR. PRITCHARD RECTAL, FEMALE AND chronic diseases. 403½ S. SPRING.

WOMAN SPECIALIST FOR WOMEN. MRS. L. BROOKS, M.D., 212 S. Broadway. 6

DR. F. P. HOY EYE, EAR, NOSE AND throat. 453½ S. SPRING.

DR. TAYLOR, FEMALE SPECIALIST AND obstetrics. Over Belasco Theater. Main st.

ATTORNEYS—
And Counselors at Law.

L. A. LAW AND COLLECTION CO.; NO fee without success; consultation free. Estates settled, marriage laws, damage suits. Attorney and notary. 316 GRANT BLK., 4th and Broadway.

DYER LAW AND COLLECTION CO. (INC.) Truxton P. Dyer, attorney and notary. Collections made everywhere; no fee without success. 602-604 BRYSON BLK. Tel. Main 1514.

ADVICE FREE. MARRIAGE LAWS, PRIvate and confidential; no publicity; no fee without success. J. H. SMITH, 122 W. Third st. Law office, 10c. 2 to 4.

Schools and Colleges

OPEN DAILY 9 A.M. TO 6 P.M.

INFORMATION BUREAU, 4TH FLOOR "TIMES" BUILDING.

Full particulars, together with catalogues, circulars, etc., of universities, colleges and private schools advertised in these columns may be had free of charge by calling or writing the TIMES FREE INFORMATION BUREAU.

"The Success of the Student"

SCHOOL OPENING

Every day this week an active enrollment day at the "Greater Woodbury." The largest September enrollment in its history. ALL SCHOOLS ARE NOT ALIKE—THE WOODBURY IS DIFFERENT. It not only TEACHES but INSPIRES—gives each student an impetus that commands position and prestige. It puts to get into the Woodbury "success current."

BEGIN NOW—If ready. Home 1850; Main 2305.

Night School—Monday, Wednesday, Friday from 7 to 9 o'clock. 809 S. Hill street.

Woodbury Business College

The Brownsberger Shorthand School

The Largest Business College in Los Angeles
983-5-7 W. 7th St.

GIRLS' COLLEGIATE SCHOOL.
Casa de Rosas, Adams and Hoover sts.
Fourteenth year begins September 28. Academic, Preparatory, Primary departments. College certificate rights. Advantages in Music and Art. Boys received in Primary Department. New building contains fine Gymnasium, classrooms, with special room for Domestic Science.
Number house pupils limited to thirty.
MISS PARSONS, MISS DENNEN, principals. West 717. Home 24254.

URBAN ACADEMY
1419 S. Gran. ave. Fall term begins Sept. 26. A Catholic, French and English home and day-school for young ladies and girls. Boys under 12 admitted and prepared for St. Vincent's College, primary, preparatory and collegiate departments. References, Rt. Rev. Thomas T. Conaty, Rev. J. S. Glass, president St. Vincent's College and Rev. Clement Mahoney, pastor St. Agnes' parish. Principals, Miss McDonnell, Mademoiselle M. Masson. Main 7393.

Huntington Hall
Boarding and day-school for girls. Formerly known as "The Childs Place." Prepares for Bryn Mawr, Vassar, Wellesley and Smith Colleges. Special course for European travel and study. Includes grounds containing three acres for basketball, tennis and hockey. Fall term begins October 11. Florence Housel, Principal. 1111 S. Main st. Phone Main 7185.

Seaside Schools
LONG BEACH BUSINESS COLLEGE.
OCEAN PARK
ALSO SCHOOLS OF MUSIC, ART, Elocution and languages under same management. Address either school for catalogue. PRIVATE SCHOOL CO., Long Beach or Ocean Park, Cal.

School of Art and Design
Sixth and Alvarado. Register now; term begins Oct. 4. Send for illustrated pro-pectus. Home 7873.

L. A. MILITARY ACADEMY
Commonwealth ave. Boarding and day school for boys and young men. Thorough drill in common branches. Prepares for college and business. Phone Main 1555. Term opens Sept. 12. WALTER J. BAILEY, A.M. Prin.

Sonnenschein Kindergarten and Primary School.
Fourth term begins on September 25th
MISSES GREENE, 1116 W. 30th STREET
Telephone 22138.

Southern California Business College
AND GRAHAM'S SCHOOL OF SHORTHAND, ONE & GRAND AVE., LOS ANGELES, CAL.

YALE SCHOOL
A boarding, day school for young men and boys. Fine gymnasium. Fall term begins Tuesday, Sept. 19. Illus. catalogue. Main 8236.

L. A. BUSINESS COLLEGE
212 W. Third St.

EDUCATIONAL—
Schools, Colleges, Private Tuition

GRAND OPERA—COMING.
Earnest students with good voices desiring to take part in one of the grand operas to be given in February next should apply for cast. Classes now being formed. Apply CONSERVATORY OF MUSIC, 232 S. Hill st.

PRIVATE TUTOR, UNIVERSITY OF MICHIGAN graduate, takes a few adv. and lower grade pupils. Long and successful experience; best references. Address F. F. BRIGGS, 236 E. Grand ave. Phone Home 5093.

STELLA WILSON, EXPERIENCED TEACHer in oil. Course of six lessons, $5.00; three hours lessons. Studio 223 MERCANTILE PLACE. Hours 9 a.m. to 5 p.m.

ASSAYING NIGHT SCHOOL BEGINS OCT. 2. WADE & WADE, 218 E. First st.

SURVEYING CLASS NOW FORMING. Prospectus from H. K— 220 Avenue 37.

DETECTIVE AGENCIES—
And Detectives.

ELMO DETECTIVE AGENCY—
Will undertake all proper detective business intrusted to it by railroads and other corporations, banks, mercantile houses, attorneys or private individuals. Correspondents in all the principal cities in the United States and Europe. Offices, WILSON BLOCK, First and Spring, Los Angeles.

DRESSMAKING—
And Dressmakers.

WANTED—BY DRESSMAKER, WITH GOOD city references, dressmaking by the day at beach; terms reasonable. Address 1539 ROCKWOOD ST. 3

STYLISH DRESSMAKING, REASONABLE prices. 125 LOMA DRIVE. Phone M. 3023. 3

WANTED—DRESSMAKING, $1.50 PER DAY. 226 N. CHICAGO ST. Phone Boyle 1074.

WANTED—SEWING, SHIRT WAIST SUITS specialty. 132 W. 24TH. 3

TYPEWRITERS—
Of Various Makes.

BEFORE YOU DECIDE TO SIGN CONtract for your house or any alteration, consult The New Method Construction and Alteration Co. for free plans and estimates. 213 BYRNE BLD

THE CITY IN BRIEF.

NEWS AND BUSINESS.

New Evening Paper.

The first number of Sam T. Clover's new venture, the Evening News, appeared yesterday on schedule time.

He's Lucky.

J. A. Higgins, an employé of the Pioneer Roll Paper Company, fell down the elevator shaft yesterday, and was lucky enough to escape with nothing worse than a sprained ankle.

Horticultural Meeting.

Tomorrow evening in the assembly rooms of the Chamber of Commerce, will be held a regular meeting of the Southern California Horticultural Association, at 8 o'clock. An unusually fine exhibit of flowers will be made.

Meeting of Directors.

A meeting of the Board of Directors of the Los Angeles Humane Society will be held on Wednesday in the parlors of the Hotel Lankershim. An invitation is extended to members and friends of the society to be present, as matters of interest will be discussed.

Construction Superintendent Here.

J. W. Roberts, construction superintendent of the San Francisco government building, is in Los Angeles now. h king at the soil and sub stratum which underlies the site of the new postoffice building. Mr. Roberts's investigations will keep him here some days.

Defective Flue, no House.

A defective flue was responsible for a fire in the residence of J. Bigelow, No. 2439 Chino street yesterday afternoon. It destroyed the house and damaged an unoccupied building next door. The firemen devoted their attention to saving adjoining property, and prevented a heavier loss. The total loss amounted to about $1500.

Pain's People Here.

The advance guard of Pain's "Pompeii" show staked out the grounds at the corner of Washington and Grand avenue yesterday where the show will be given in the Prager Park tract. An amphitheater will be erected for the accommodation of 10,000 people, and a number of carloads of scenery are expected to arrive in a few days.

Chiaffarelli Programmes.

The Chiaffarelli evening concerts of classical music will commence this evening at Chutes Theater, and will continue throughout the week. Tonight the principal number will be an excerpt from "Cristofer Colombo," a dramatic work much prized in Italy, but never heard in this country. Chiaffarelli's transcription is his own, and the first brought to America.

Car Unharnesses Horse.

In a peculiar street-car accident on Bellevue avenue yesterday, the harness was stripped cleanly from a draft horse without hurting the animal. It was attached to a big lumber wagon. A Santa Monica car whirled round the corner and the step caught under the trace and belly band. The buckles burst and the harness was stripped off as though by a knife, leaving the horse standing unharnessed in the middle of the street.

Fire at Gray Gables.

An incipient blaze under the roof of the kitchen of the Gray Gables Hotel, Hill and Seventh streets, yesterday afternon startled the guests of the house and threatened the structure. Gray Gables is one of the oldest hotels in that section of the city. According to reports the property has changed hands several times recently, and each time the figure was greatly increased. E. R. Parmelee is proprietor of the house, and Gates & Vickers are the owners.

Bank for the Japs.

Nichi Bei Ginko (the Japanese-American Bank) of Los Angeles, licensed by the State Bank Commissioners and represented as "the authorized banking institution for the subjects of the Mikado, throughout Southern California, Arizona, New Mexico, Texas and Northern Mexico," opened its doors in Los Angeles yesterday. Its manager is M. Takeshita, who expects to secure the patronage of most of the 1500 or more Japanese in the city. Accounts will not be opened with other than Japanese. Nichi Bei Ginko is controlled by the stockholders of the Japanese Bank of San Francisco.

BREVITIES.

Times' "Liner" Advertisers—Important change in rate for Sunday classified advertisements. Commencing Sunday, October 1, 1905, and thereafter, the rate for Sunday "Liners" will be 1½ cents per word for each insertion; minimum charge, 25 cents, as at present. This slight advance is amply justified by the present Sunday circulation of The Times, which averages over 60,000 copies. (When the 1-cent per-word rate was established in 1893, The Times Sunday circulation was only 14,000 copies.) The "Liner" rate for the daily—1 cent per word—will stand as at present.

The San Francisco office of the Los Angeles Times is in room 41, Chronicle building. Telephone Main 1472. Subscriptions and advertisements taken. Visitors will find copies of The Times on files, and are welcome to call and read them.

Dramatic Club. A first-class dramatic club now organizing under direction of Mr. Garret Holme. All interested in the work and its presentation should avail of the opportunity. Apply Conservatory of Music, 232 S. Hill st.

Read the Van Nuys Broadway Café announcement under heading of "City Restaurants" on Page 3. Something doing. Merchants' luncheon, 35 cents. Regular dinner, 50 cents, daily.

John Slater, psychic meeting tonight, 8:15 sharp; hall, 139 W. Fifth. Compliment to Mrs. Kate Hoskins. Music, Bussserat sisters.

Miss Holcomb's Juvenile Class reopens Saturday, October 7, at 2:30. Adults class at 8. Korubium. Phone Main 7458.

Sunday-school teachers' class, led by Robert P. Shepherd, at Y.W.C.A., 7:30 p.m. today. All invited.

Courses in plain and fancy cookery now opening at Y.W.C.A. Day and evening classes.

Benioff, the Ladies' Tailor, has moved from 4th st. to his store, 635 S. Hill st.

School of Art and Design, Westlake. Students enroll daily. Home 7872.

Vacy Steer's hair store. Tel. 3566.

There are undelivered telegrams at the Western Union telegraph office for A. W. Boggs, Mrs. W. J. Williams, A. Pedro Pinelli, Mrs. P. Powers, H. S. Griffis, Antonio Arfila and C. E. and J. Haak.

There are undelivered telegrams at the Postal telegraph office, No. 238 South Spring street, for J. P. Judd, T. J. Murphy, Mrs. F. M. Ridings, Fred P. Newport, B. H. Lincoln and Robert N. Shaw.

Children's Entertainment.

It is easy to entertain the young people if you have one of the fine PEERLESS TALKING MACHINES that The Times is GIVING AWAY to subscribers. There is a large assortment of the very latest records to choose from, including band pieces vocal and instrumental selections. THE PEERLESS TALKING MACHINE is a large size 10-inch disc machine upon which any make of records may be used. It is easy to run. Anyone with five minutes' instruction can work it to perfection.

For full information concerning the proposition, telephone The Times Office, Press 1, or call personally at the business office, corner First and Broadway.

VITAL RECORD {BIRTHS. DEATHS. MARRIAGES.

Deaths.

PERRIN. In this city, October 1, 1905, Mrs. Ethyien B. Perrin, beloved wife of John L. Perrin, a native of Massachusetts, aged 19 years. Funeral Wednesday, October 4, from the parlors of Booth & Boylson, No. 329 South Spring street, at 10 a.m.; thence by car to Mountain View Cemetery, Pasadena.

HAARSBROOK. In Los Angeles, Cal., October 1, 1905, Abbie Perry, wife of Thomas Hambrook. Services at the parlors of Bresee Bros., Broadway and Sixth, Tuesday, at 10 a.m.

M'CONNELL. Mrs. Rebecca McConnell, mother of Mrs. N. Conrad, aged 64 years. Funeral service at No. 424 Alpine street, Wednesday, October 4, 2 p.m.

Marriage Licenses.

SUMPSON-POLLOCK. James A. Simpson, aged 32, a native of Ireland and resident of San Francisco and Anna T. Pollock, aged 25, a native of Minnesota and resident of Los Angeles.

BUTTS-BARBER. Charles S. Battey, aged 22, a native of Connecticut, and Alberta M. Barber, aged 24, a native of Massachusetts, both residents of Los Angeles.

GAWTHORNE-WELLS. Fred A. Gawthorne, aged 36, a native of California and resident of Oakland, and Harriett M. Wells, aged 21, a native of Colorado and resident of Los Angeles.

M'JIF-FREY-WASHINGTON. William McGillery, aged 32, a native of Ohio, and Bertha Washington, aged 21, a native of Mississippi, both residents of Los Angeles.

HANCOCK-REED. Charles R. Hancock, aged 21, a native of Kansas and resident of Pasadena, and Myrtle Reed, aged 18, a native of California, and resident of Los Angeles.

WATERS-ESHLEMAN. Carroll W. Waters, aged 44, a native of Iowa, and Ella Eshleman, aged 46, a native of Pennsylvania, both residents of Los Angeles.

DE LAUTY-DURRAL. Mark S. de Lauty, aged 23, a native of Washington, and Myrtle M. Durral, aged 18, a native of California, both residents of Los Angeles.

MUNGER-HINTON. George E. Munger, aged 23, a native of Pennsylvania, and Bessie E. Hinton, aged 21, a native of California, both residents of Los Angeles.

HALDEMAN-BANNISTER. Guy E. Haldeman, aged 29, a native of Ohio, and Florence M. Bannister, aged 21, a native of Canada, both residents of Pasadena.

PAGE-PAGE. John C. Page, aged 36, a native of California, and Clara A. Page, aged 34, a native of California, both residents of Santa Monica.

WINTON-PHILLIPS. Will R. Winton, aged 23, a native of Indiana, and Alice Phillips, aged 24, a native of Kansas, both residents of Los Angeles.

HUNTINGTON-WATENPAUGH. Carl E. Huntington, aged 25, a native of Kansas, and Dora M. Watenpaugh, aged 24, a native of Nebraska, both residents of Los Angeles.

BARNETT-SPEAR. George D. Barnett, aged 35, a native of Ohio, and Lillian M. Spear, aged 29, a native of Illinois, both residents of Los Angeles.

GRAF-SCHUMANN. Carl Graf, aged 25, a native of Austria, and Lena Schumann, aged 22, a native of Germany, both residents of Los Angeles.

DULLAM-FISHER. John E. Dullam, aged 24, a native of California, and Edith G. Fisher, aged 27, a native of California, both residents of Los Angeles.

CASPER-BROOK. Wade R. Casper, aged 26, a native of Iowa, and M. Dell Shook, aged 24, a native of Iowa, both residents of Pomona.

BERGMAN-DUDA. Roscoe Bergman, aged 24, a native of Missouri, and Victoria Duda, aged 21, a native of Austria, both residents of Los Angeles.

HURD-KENT. Herman A. Hurd, aged 22, a native of Kentucky and resident of Los Angeles, and Nellie K. Kent, aged 18, a native of Utah and resident of Compton.

WALKER-ROBERTSON. John A. Walker, aged 24, a native of Tennessee and resident of Los Angeles, and Mary E. Robertson, aged 18, a native of Kansas and resident of Redondo.

BERGEN-EAGER. Charles B. Bergin, aged 28, a native of Texas, and Marie L. Eager, aged 22, a native of Illinois, both residents of Los Angeles.

CHACON-POLLORENO. Solomon Chacon, aged 26, a native of Texas, and Claudine Polloreno, aged 20, a native of California, both residents of Los Angeles.

EWING-FLETCHER. Thomas C. Ewing, aged 28, a native of Illinois, and Annis L. Fletcher, aged 24, a native of Kansas, both residents of Los Angeles.

PRECIADO-CONVEY. Hilario Preciado, aged 34, a native of Mexico, and Marie Convey, aged 32, a native of France, both residents of Los Angeles.

DUNN-BARBER. Orton C. Dunn, aged 30, a native of Ohio, and Josephine H. Barber, aged 28, a native of Ohio, both residents of Long Beach.

DOUILLARD-DOSCH. Frank T. Douillard, aged 21, a native of California and resident of Los Angeles, and Carrie L. Dosch, aged 18, a native of Pennsylvania and resident of Long Beach.

NIXON-GOWDY. William H. Nixon, aged 28, a native of Indiana, and Della L. Gowdy, aged 25, a native of Indiana, both residents of Los Angeles.

Los Angeles Transfer Co., 751-3 S. Spring.

Will check baggage at your residence to any point. Tel. M. 49 or 249. Home 249.

Orr & Hines Co.,

Funeral directors. Lady undertaker takes charge of all ladies and children. Tel. Main 46. No. 447 South Broadway. John W. Edwards, manager.

Bresee Bros.' Co., Undertakers.

Broadway and Sixth. Lady assistant in attendance night and day. Tel. Main 242.

Castanien Undertaking Co.,

No. 1236 South Grand. Lady attendant. Telephones Main 6062, Home 2662.

Peck & Chase Co., Undertakers.

433 S. Hill. Both phones 61. Lady attendant.

Pierce Bros. & Co., Undertakers.

330 S. Flower. Tel. M. 1227. Lady attendant.

Salt Lake Transfer Co.,

219 E. 1st st. Check baggage from hotels or residences to any point in U. S. Only authorized agents Salt Lake Route. Tel. Ex. 721.

Telephone "The Times."

If in need or overstocked, a Times classified advertisement will help you. Only a cent a word, and the whole transaction can be completed by 'phone, day or night.

Public Notice.

The public is warned that an injunction restraining Henry Neill from selling property has been issued and that the same is now in force.

MRS. MARY JANE NEILL.

The Peerless Talking Machine.

A Splendid Entertainer for the Family and EASY TO GET. A telephone or personal call at THE TIMES Office will give you full information about it.

Choice Cut Flowers.

A large variety of floral designs can be secured from J. W. Wolfskill, No. 220 West Second street.

Only a Cent.

For this small sum per word, you can have your every reasonable wish and want filled through a "Liner" in The Daily Times; 1½c per word in the Sunday edition. A trial will convince you.

Boswell & Noyes Drug Co.

Reliable Prescription Druggists

When you want a glass of Wholesome Russian Kumyss, get it at the big White Onyx 5 da. Fountain. Healthful, refreshing.

Safe Drug Buying

Inferior drugs and exorbitant prices are not to be found at this drug store. Our first care is to secure drugs whose purity we can stand behind—as for prices, we are never undersold. You usually make a tangible saving by purchasing your drugs and prescriptions here.

Pierce's Prescription	75c
Stuart's Tablets	40c
Packer's Tar Soap	15c
Swamp Root	85c
Lyon's Tooth Powder	15c
Peruna	85c
Pink Pills	40c
Rubifoam	15c
Coke Dandruff Cure	85c

THIRD AND BROADWAY

EYE EASE

Geneva glasses mean eye ease. Our optician knows how to fit you with the kind best adapted to your needs. We make a specialty of gold-filled frames with best lenses, $3.00.

GENEVA WATCH & OPTICAL CO.
305 So. Broadway

"THE RELIABLE STORE"

DRINK GOOD BEER THIS WEATHER

PEERLESS BRAND is the best $1 50 doz. for quarts; 90c doz. for pints. Delivered to any part of town.

So. Cal. Wine Co.
218 W. 4th St.
HOME EX. 16. MAIN 322.
No bar in connection.

"SIEGEL'S—WOMEN'S—CHILDREN'S WEAR"

Myer Siegel & Co.
251 SOUTH BROADWAY

Everything in Infants' Wear Here.

As usual, our offerings in this department are complete. The splendid character of the lines offered proclaim us as THE children's store of Los Angeles. Everything, from the sweetest little bootees to the daintiest little Bonnets, Dresses, Skirts, Sacques, Bibs, Bands, Blankets, Stockings, etc., and in Bath Accessories not a thing is lacking that baby wants.

Infants' Complete Outfits.
29 Pieces, $7.50.
35 Pieces, $10.
41 Pieces, $15 and up.

Sold also in separate pieces.

New arrivals in Women's Waists—exclusive styles—and Neckwear, Belts, etc.

SIEGEL'S—WOMEN'S—CHILDREN'S WEAR

Togo's Grip

is tenacious and lasting; our Japanese suit case with its leather corners, its strong straps and buckles, its light weight and its small price, all attract.

The Gladstone Bag

with its extension side, pockets, straps, full lined throughout; with its large holding capacity, is a great convenience to men when traveling. Glad to show you our extensive stock of suit cases and traveling helps.

Sanborn, Vail & Co.
357 South Broadway

THE HEIGHT OF PLEASURE.
Summer days and evenings can be attained by driving along beautiful country lanes in a well-appointed, non-jolting vehicle, behind a good horse. Ours it is to provide the comfort on wheels. How well we do it, even a visit to our salesrooms will speedily show. We'd like you to call. We make 'em.

Advance Buggy Co.
3000 CENTRAL AVE.
Home 24786. S. P. South 2189.

—SAN FRANCISCO OFFICE—

Los Angeles Times

Room 41, Chronicle Building
Telephone Main 1472

Advertisements and Subscriptions Received

Angelenos and others visiting San Francisco will find copies of The Times on file for several months back and are welcome to call and read them.

Arthur L. Fish, Representative.

PARMELEES

See the special display of Oneida Community Silver this week.

PARMELEE-DOHRMANN CO.
232-234 S. Spring St.

FURNITURE

Overell's
332-34 S. FAIR OAK

W. E. Cummings Shoe Co.
FOURTH AND BROADWAY

BEST BY EVERY TEST
W. E. Cummings
Foot Form
Shoes

Get Good Shoes

Our fall stock is now complete. Neat, new snappy styles to suit everybody—both high and low effects. Our So-E-Z. (So easy to the foot) Shoes.

Still retail at the old prices, although the price of leather has greatly increased.

$3.50 and $4.00 a Pair

Have you laid in your coal for the coming season? If not, let us know what you want, and we will quote you prices. Better order now.

CLARK BROS.
West 69 Home Ex. 106
1249 South Figueroa

Shampooing and Hairdressing

With our large and handsomely appointed establishement, and our staff of skilled operators, we attract the most fastidious ladies of Los Angeles and vicinity. We have made Marcel Waving a specialty for the past three years.

WEAVER-JACKSON Hair Co.
453 South Broadway

The Latest —IN— Stationery

We carry a complete line of the most popular writing papers, in up-to-date shades, sizes and styles. Call and see our new stock.

Whedon & Spreng Co.
Society Stationers. 453 S. Broadway

SHAMPOOING.

Try our way of shampooing, and enjoy the pleasure of a thorough, exhilarating hair-bath and scalp-cleansing. Shampooing, 50c:

Bennett Toilet Parlors,
Cor. Fifth and Spring.

"Ramona"
(Pasadena Edition)
$1.80
The Big Book Store
STOLL & THAYER CO.
252 So. Spring

OUR SIGN
MAKERS OF MEN'S FINE CLOTHES
$30.00 to $50.00
343 South Broadway, Loft 2.

UNIQUE
Cloak and Suit House
245 South Broadway

FEATHERWEIGHT TRUNKS
Our own make. Five years' guarantee; 30 lbs. lighter than the old style. Call for prices. Complete line of leather goods. WHITNEY-BURROUGHS TRUNK CO., 346 S. Broadway, 419 S. Spring st.

October Economy Sale.
A Month of Bargains.

"THE DAYLIGHT STORE." Phones Main or Home 132.
Jacoby Bros.
331-333-335 South Broadway.

Every Foot of Counters and Tables Shows Values of Importance

Not $25.00, but $17.50 FOR FALL SUITS

We shall offer another special lot of Fall Suits—this time the price will be $17.50, and the value is $[illegible]. They're not "half-way" good, but high-class tailor-made suits, of a kind that surpass any made-to-order suit that any man-tailor in Los Angeles could produce.

Colors—Blue, green, brown, tan, black, gray, plain colors and fancy mixtures.
Materials—Broadcloths, hard-twisted woolens and fancy weaves.
On sale this morning.

October Economies in $6.50 Silk Petticoats at $3.49

Taffeta Petticoats, made with deep accordian-plaited flounces, in shades of Blue, Brown, Red and Black. This is full petticoat. Special at $3.49.

October Economies in Damask and Napkins

15 pieces of silver-bleached damask, in good range of patterns; heavy weight; comes 58 inches wide; value up to 45c a yard. Economy price, 25c a yard.

Full bleached table damask, in a large range of small patterns; extra good weight and well finished. Comes 64 inches wide, 22 pieces in the lot. Economy price, 32½c a yd.

Full bleached, highly mercerized napkins, 5-8 size. 100 dozen to select from. Especially good weight and finish. 85c value, special at 59c a dozen.

Full bleached all linen table damask, in neat designs. Comes in a splendid weight and finish; 62 inches wide. Regular 75c grade. Economy price, 49c a yard.

Highly mercerized damask napkins, ¾ size. Come in all the popular designs. Values to $1.75 a doz. special at $1.35 a dozen.

8-4 and 8x10 damask table cloths, in an extra weight. Comes in white, with a colored border and fringe all around. 95c grade. Economy price, 59c each.

October Economies in 50c Black Lace Hosiery 29c

Black lace hosiery—that rich kind with elaborate lace-work. Well made, and the dye is real "Hermsdorf"—think of that? Instead of 50c, yours for 29c.

Only $5

Full Set

FIT GUARANTEED

If you are hard up, or for any other reason you must economize, we can make you a CHEAP PLATE as low as

$2.50 ON RED RUBBER,

SUCTION PLATES AND ADHESIVE PLATES **$4.50 up**

We refer you to the Merchants' National Bank as to our reliability or responsibility. We have been here 14 years and have the largest dental practice on the Coast.

No Boys or Students

To experiment on you. Don't be deceived by persons offering a ten-years' guarantee. Ask yourself where they are liable to be in ten years, or only even in one or two years.

Schiffman Dental Co.
107 N. SPRING, OVER HALE'S

Also open evenings and Sunday forenoons. See specimens of our up-to-date work at our entrance.

An ounce of prevention is worth a pound of cure.

Hill's Olive Oil is better than drugs—it's pure.

FLOWER STORE
MOVED FROM 210 to 208 West Second. Wolfskill's.

Good Shoes **Cheap**
"SHOES AT LE SAGE'S FOR ALL AGES"
LE SAGE BROS.
433 SOUTH BROADWAY

New York Cloak and Suit House
Special Showing Imported Millinery Now.
337-339 South Broadway.

Fine Tortoise Combs

We have just received several new lots of 14-K. solid gold trimmed Tortoise Shell Back and Sidecombs. Many of them are set with precious and semi-precious jewels. Your inspection is invited.

Brock & Feagans
Fourth and Broadway

Shirt Sale

Closing out a big assortment worth up to $2.50 each at 95c

Lowman & Co. 131 South Spring St.

TAFFETAS

Lowest prices in the city.
THE SILK STORE
(From loom to consumer)
219 MERCANTILE PLACE

LYDIA E. PINKHAMS' LIVER PILLS

Cure constipation and sick headache, resulting from female ills. 25c. All druggists.

Pianola---

Used some—Mahogany case. Fine condition with $75 worth of music
Was $250. Now $165.
Bartlett Music Co.

If you want the Purest and Best WINES, order from us
EDWARD GERMAIN WINE CO.
635 South Main Street.
Open Evenings. No Bar. Tel. Main 918

Frank P. Long.
PIANO Unequaled in tone.

"ONCE TRIED ALWAYS USED"
Brand of KANSA
R.S.V.P. Table Sa
Absolutely Pure—Strongest and Best. Ask Your Grocer.

Wealth and Wardrobes

It is surprising how little a man has to spend on his clothes if he is rich.

The man of wealth does not need the help of impressive attire. The young man who is struggling to make a place for himself in the world does need the aid of impressive clothing. It will pay that young man to pay $40 for a Brauer-Krohn made-for-you Cutaway Frock Suit, even though his millionaire employer wears a $25 suit.

Brauer-Krohn clothing emphasizes a young man's individuality and lends strength to his personality.

BRAUER & KROHN
TAILORS TO MEN WHO KNOW.
Three Stores
129-130 S. Spring St. 5th and Spring St.
[illegible] S. Main St.

The Very Newest
Dress Slippers

The much sought-after slippers, not merely because they're new, but the daintiness of them—did you ever behold a prettier model. And they come in pink, white, blue and red suede; also in patent kid.

More about new shoe styles tomorrow.

INNES SHOE CO.
232 S. Broadway. 231 W. Third St.

Furs Remodeled and Repaired

Fur novelties of mink, ermine, chinchilla. Seal garments to order a specialty.

D. BONOFF, Furrier, 212 S. Bdwy.

"THE BABY SHOP"
NEW FALL GOODS FOR BABY AND HER BROTHER, TOO.
Beeman & Hendee
347 South Broadway.

H. J. WHITLEY CO.
JEWELERS
Importers, Diamond Merchants
345 South Broadway.

Pacific Dental Co.
GOLD CROWNS **$5**
239½ SO. SPRING ST.

Curios, Antiquities, Bought and Sold. Indian Stone Knives, Relics, Carvings and Idols in Ivory, Stones, Bronzes, etc. War Clubs, Spears, Bows. INDIAN STONE ARROW AND SPEAR POINTS. Masks, Baskets, Beads, Mats, Skulls of all Natives. HEADS and HORNS of Animals, War Medals. Native Body Ornaments and Dress, Ancient Flint Guns and Pistols, Coins, Shields. Antique Silver and Armor, Shells. Send for Prices. Wholesale Dealer. Nathan Joseph, 604 Merchant St., S. F. Cal.

Editorial Section.
PART II—LOCAL SHEET: 12 PAGES

Los Angeles Daily Times

California del Sur.
CITY AND COUNTRY.

XXIVTH YEAR. TUESDAY MORNING, OCTOBER 3, 1905. On All News Stands Trains and Streets | 5 CENTS

N. B. Blackstone Co.
DRY GOODS
SPRING AND THIRD STS.

Fall Waistings of Wool, 50c Yard.

Solid case of new woolen waistings, styles that Fashion has just created. Shepherd checks, blocks and squares with silk embroidered dots and figures in various contrasting colors. Large plaids in the newest color combinations woven, of silk and wool. 75c a yard and 50c.

New Percale Styles 12½c Yard

A hundred brand new styles. Biggest lot we've ever shown at one time—and by long odds the prettiest lot.

Light, dark and medium colored grounds, besides dozens of blacks and whites. Designs and printings suited to every purpose. Shirtwaist suits, house gowns, wrappers, waists, school dresses, boys' waists and men's shirts, 36 in. wide, yd 12·1-2c

Splendid Outing Flannels 6½c, 10c and 12½c

Done into waists, house gowns or wrappers these goods are mighty comfortable for cool mornings and evenings. Especially good, too, for night robes, pajamas or petticoats. One or two toned narrow stripes in all the best colors. Medium or heavy weights at 6¼ and 10c yard.

Regular Teazle down flannel at yd. 12 1-2c

25c Cotton Scotch Flannels 15c Yd.

An unusually good twenty-five-cent quality, in pretty stripes of every popular hue. Wash so well, yard, 15c.

35c White Waistings 25c Yd.

Handsomely mercerized white Madras and Cheviot, in a dozen or two pretty Jacquard weaves. They wash and retain their luster and finish, yard, 25c.

Duo Moire, the New Lining, 35c Yard.

KRANICH & BACH PIANOS

They realize the limit of a Piano's possibilities in materials, workmanship, appearance, moderate cost, tone quality, responsiveness and durability.

The Kranich and Bach Pianos are built upon exclusive lines—their makers create—not copy.

The Kranich and Bach Pianos are the most compact, yet for gracefulness of design they are unequaled.

The Kranich and Bach Pianos possess that soft, sweet, flexible tone that artists demand. It is mellow and birdlike and fills all the requirements of the pianist and singer.

Geo. J. Birkel Company
Steinway, Cecilian and Victor Dealers
345-347 So. Spring Street

SUITS TO ORDER
$15
330 SOUTH SPRING ST.
Beware of Imitators

Think twice before you buy a suit. It will pay you to look over our stock of fine Scotch woolens for Fall before you make any purchases.

For $15 we'll make you as good a suit as you can get for $25 or $30 anywhere else. Come here for your new suit and save from $10 to $15. It's worth looking into at least.

Scotch Tailors, 330 SOUTH SPRING

Bon Ami
The Best Scouring Soap Made
A Scouring Soap
A Metal Polish
A Glass Cleaner

DuBois & Davidson Furniture Co.
210-214 West 6th St., Between Spring and Broadway.
"Just over the line from high rents and high prices." "Nuff sed."

MIGHTY SHAKE-UP OF THE PREACHERS.

Change of Pastors in Every Important Church by Methodist Conference—Climax of the Great Task Reached at Midnight.

THE climax of the Methodist annual conference came at midnight with the making of the appointments.

Four presiding elders and a bishop struggled with the knotty problems. The big guns were all safely placed, while the field pieces were left for adjustment this morning.

Crowded into a room at the Abbotsford Inn the committee labored hour after hour. Appointments came slowly. It was weary work, difficult and slow, but sure.

Bishop Berry paced the floor, stopping at intervals to confirm an appointment, and breathing a sigh of relief as a difficult piece of ordnance was located.

Again and again a knock came and the bishop, seemingly tireless, was called in conference with a brother still on the anxious seat.

The work was evidently with the big charges in the Los Angeles and Pasadena districts.

During the day delegations of church stewards and deacons had waited on the committee asking for the appointment of a certain preacher to their church.

Everybody was given a chance, and the claims of the membership of each church were carefully weighed.

Then a list was prepared and the work seemed over; it was even noised abroad that there would be but few changes.

TOPSY-TURVY UPHEAVAL.

Came the upheaval, and the plans for the day were turned topsy-turvy.

There were to be changes in the cabinet and the bishop was about to take the initiative with a plan to form a board of presiding elders, with supervision over the four districts instead of adopting the older form.

This plan was practically accepted at 11 o'clock last night, but the change was too radical, and before midnight the plans of the bishop were again changed.

The cabinet that will be announced today will be composed of Rev. S. A. Thompson, presiding elder Pasadena district; Rev. A. W. Adkinson, Los Angeles district; Rev. J. B. Green, Fresno district, and Rev. J. L. Pitner San Diego district.

"There will be a shaking up of the dry bones tomorrow," remarked a preacher last night, when he heard of several of the changes to be made.

"There are more changes in this conference," said Bishop Berry at midnight, "than in any conference ever which I have presided."

"This must necessarily be," continued the good man, "but I believe with all my heart that all will be thoroughly satisfied, and I know the will of the Master is done."

WHERE THE PREACHERS GO.

Boyle Heights has been a bone of contention. The church will get a new preacher. Rev. W. A. Betts will either go to Boyle Heights or to Long Beach.

Rev. W. M. Sterling of Boyle Heights will go to Lincoln Avenue, Pasadena, or to Whittier, and W. W. Cookman, the present pastor, will go to Whittier.

Rev. W. P. Fergusson, who has been urged to take the Methodist Church in Berkeley, and who had decided until late last night to accept the call to the university town, yielded to pressure brought to bear at the last minute and decided to accept the call to the First Church, San Diego. Berkeley offered Dr. Fergusson a high salary and parsonage, and in order to get the man of its choice, San Diego was willing to pay the same salary. Several years ago the popular pastor spent a year as the leader of the San Diego flock, but was compelled to leave because of the severe illness of his wife. Dr. Fergusson will preach in one of the finest churches in any of the districts, as San Diego will complete for him a $50,000 edifice.

Rev. Alfred Linwood will take the place left vacant by Dr. Fergusson at Redlands.

Rev. R. L. Bruce of San Diego will succeed Rev. Inwood at Santa Barbara.

Rev. E. J. Inwood will return to Riverside unless a later conference this morning changes the midnight plan.

The St. James Methodist Church, formed by the union of Central Methodist Church and Centennial Church, will have for its pastor Rev. Robert S. Fisher. There was much discussion concerning this appointment, as the charge becomes one of the most important in the Los Angeles district. Rev. Fisher receives a decided honor in thus being chosen to serve such an important field.

Long Beach will lose its preacher. Rev. Wesley K. Beans will probably be changed from the seaside city to Pomona, an equally important charge.

There will be no change at Westlake Church, and Rev. W. H. Rider will again be the pastor. Several prominent laymen, however, will leave this, the richest church in local Methodism, and will join the West Adams Church. The portable structure will be replaced with a handsome edifice. Rev. W. Kent will be the pastor.

Another important change, and one which has caused much discussion, is the appointment of Rev. F. D. Mather of Ontario to Covina.

Ontario will be served by Rev. C. V. Cowan, the pastor of Hamilton Church.

Rev. S. J. Carroll of Pomona will go to Hamilton Church.

There will be no change at the First Methodist Church, and Rev. Robert McIntyre will remain as pastor.

Haven Methodist Church will retain Rev. Frederick Miller, who is building a handsome house of worship and has done an important work.

University, because of an earnest plea, will keep Rev. E. A. Healy for another year, but will lose the associate pastor, Rev. Harry W. White, who is slated for Union Avenue.

Rev. Del Frank McCarty will, in all probability, be appointed to the South Main Street Church, the charge deserted by Pastor Bell.

Euclid Heights was present yesterday with a delegation asking for the return of their pastor, Rev. Fred Ross, who, until the earnest plea of the church, was slated for a circuit. Rev. Ross will return to Euclid Heights, where he has made a splendid record.

Rev. C. J. Crist will go from the Second Methodist Church in San Diego to San Bernardino.

No changes will be made in the vastorates of the First Methodist Church of Pasadena or in the churches at Santa Ana, Santa Monica and Pico Heights.

COMMITTEE SPANKED.

JAR OVER CAMPING GROUNDS.

The first debate of the Methodist conference occurred yesterday, on the subject of the Huntington Beach Camp Meeting Association. Things have gone on so smoothly that while there have been good talks and keen points made on the floor, there had been absolutely no debate until the Huntington Beach question dropped in yesterday. Even this would have failed had not the committee been divided against itself. On one side were Presiding Elders Adkinson and Green, and on the other Presiding Elders Pitner and Thomson.

Dr. John L. Pitner made a report for the committee appointed by the last year's conference to secure a camp-meeting ground, under instructions that no financial obligation was to be incurred binding the conference.

Dr. Pitner's report was one of the most remarkable ever made to the Southern California conference, and it seems marvelous that after it was applauded to the echo, the committee should be unceremoniously spanked by that body, and told to bear its own responsibility.

The report showed that in the short time intervening since the committee took up its work some months after the adjournment of the conference of 1904, it has acquired property at Huntington Beach is $7745, at $67,000, added to which is $7745, one-third of the proceeds from sale of the Long Beach tabernacle, making a total of about $75,000, and asked for the appointment of a board of trustees to erect the buildings.

The conference fairly laughed in glee at what its enthusiastic committee had accomplished. It was reported that in addition to this there is a considerable surplus from the receipts of the camp meeting of last summer.

Among the assets reported is a donation of $5000 from the people of Huntington Beach, toward the erection of an auditorium, which by stipulation in the gift of the land, must cost not less than $10,000. The committee showed the picture of the building as printed in The Times, and told how they would erect it with the $12,745 in their hands, and have a goodly balance left.

Great was the surprise when Dr. J. B. Green, a member of the committee, moved that the committee be instructed to expend all of the Long Beach balance except $5000, which must be held as an endowment fund to provide for the expenses of the auditorium. He held up to view the ghost of the Long Beach failure.

Dr. Pitner was instantly on his feet, looking like anything but a sunbeam.

"I cannot tell you," he said in a heated manner, "how we have been compelled to break our way through dense opposition that never should have been raised. The same provision has not been made concerning any other of the three parts of this Long Beach fund, and as for myself, if you adopt this motion, tying our hands, I for one, will have nothing more to do with it."

"I object to having the failures of the past stood up against the on-rush of today. Let us have a committee of broad-minded men—men who can see things and dream dreams and go onward to success. I cannot conceive how any man of broad vision can act on a committee whose hands are tied, and I am as conservative as any man ought to be."

DR. GREEN'S BIG KICK.

Dr. Pitner said enough, until it was apparent that two of the presiding elders had been opposed to the plans as finally carried out, but it was an unkind cut for Dr. Green to make, when he threw at the committee the resolution of last year saying that no financial obligation was to be incurred, for the committee had simply agreed to erect buildings costing $10,000, and had thereby secured property which they estimate to be worth $67,000. Dr. Green was ready to defend his resolution.

"I rejoice in being conservative," he said, "I never could live on rainbows. I always like something to get hold of. In the early days of our university we lived chasing rainbows, and on rainbows, until we hadn't a dollar in the treasury. You can't build up a big institution with a rosy picture of the imagination. With the experience we have had at Long Beach we are reluctant to put more in than we can get out.

"One of the first things I did was to break with the committee and cut the amount to be expended in improvements in two, and make it $10,000 instead of $20,000. That kick was worth just $10,000. I don't want to throttle this institution and I resent the imputation."

It was now Dr. S. A. Thomson's opportunity to speak: "I thought we had long since escaped from the phantoms that confront us in the night and that we lived in the broad sunlight. Brother Green is unnecessarily alarmed. I must tell you how that $20,000 was cut in two. I don't know what that kick of Dr. Green's was, but I do know that Dr. Pitner labored for three months with the Huntington Beach Company to get that $20,000 cut in two. I do not care whether I am on that committee or not, but if I am, I am positively and unalterably opposed to having my hands tied."

Rev. Will A. Knighten spoke in favor of the instructions to the committee, waving the soiled linen of the Long Beach failure.

Dr. Carroll pacifically proposed the reenactment of the resolution of last year, as a solution to the difficulty.

Dr. A. W. Adkinson for the first time now came into the debate. He recited some unwritten history of the Long Beach Resort Association and then offered as an amendment to the pending motion, that the committee be instructed to incorporate as a board of trustees and be given complete control of the funds in their hands.

Dr. J. C. Elliott said he was surprised at several things. First of all he said he was surprised to hear the conference told of the chasing of university rainbows of the board's own making. Continuing, he said:

"I am surprised at the proposition made to the conference to have the board incorporate; I have heard of a

(Continued on Twelfth Page.)

IN TWO CONTINENTS.

Tickets Purchased for the Oberle Testimonial Here at Fabulous Figures, Great Interest Shown.

No benefit performance—or indeed any theatrical performance—ever given in Los Angeles has excited so much public interest as the Oberle testimonial, which is scheduled to come off with much pomp in another week.

The prices of seats, which are now on sale in a small way, have reached fabulous figures, and they have been purchased by men in two continents.

Last night a telegram was received from the Lambs' Club, in New York—the greatest theatrical organization of its kind in America—purchasing one gallery seat for $350. Of course the Lambs' Club will not use its purchase, and the ticket will either be torn up, or really sold over again—probably the latter.

Another telegram, arriving about the same time, was from John Drew, and authorized the expenditure of $100 for a gallery seat.

Still other telegrams—unaccompanied by money authorizations, but announcing enclosures sent—have come in from Richard Mansfield, Daniel Frohman, David Belasco, Charles Frohman, Lee Shubert, Alf Hayman and Walter Lawrence.

So it may be seen that the sympathy of the theatrical world, and not merely this part of it, is with Oberle in his affliction.

It has been decided to hold the announced seat auction on this afternoon, at the Belasco theater, and a number of the leading men of the city are to mount the block to help make the sale.

POLICE AFTER AMMONIA BRUTE.

HE POURED FIERY FLUID INTO BULL TERRIER'S EYES.

Trouble Arising Over a Rare and Succulent T-bone Will, is it Hoped, Land Miserable Torturer in Jail. "Casey," the Bull, is Dying in Great Agony.

A man who threw raw ammonia in a dog's eyes to help out the losing end of a dog fight is hunted for by the police.

The dog is dying in terrible agony.

Until the ammonia came into play, it was rather an amusing story.

At No. 1447 West Twenty-third street lives the family of E. Casey and Casey's bull terrier.

Casey's bull terrier had a rare and succulent T-bone on the front lawn when a man with a little black dog came blithely along the sidewalk. The black dog scented the T-bone from afar.

Not knowing that the bulldog's name was Casey, the little black dog did not realize that it would be bad business methods to rush up and grab the other end of the T-bone with his teeth.

The dog named Casey said very little about it; but he nailed that black dog in a bite that worked like a bear trap.

There are many brands of dog that snap and then have to let go and snap again. Casey carefully looked over the situation and closed on a place where it was good holding on.

The black pup howled and yelled and called for the police and swore some, but Casey's dog sank his fangs in a little deeper; gave a happy sigh and held on.

The yelp of his pet dog shot through the man's soul like a streak of flame. He rushed back over the lawns, whooping and swinging arms.

As soon as he could get to the ringside, the man grabbed Casey's dog by the hind legs and pulled as hard as he could. Casey's dog rather liked this; it made his teeth feel good to pull hard. Meanwhile the black dog emitted new and startled yells of anguish.

Mrs. Casey rushed out from the house and also grabbed one of the dogs, adding her strength to the tug-of-war. It was no use; the bull terrier simply snickered at them with his mouthful of dog.

With a woman's resources, Mrs. Casey ran in the house and came out with a bottle of ammonia.

"Here," she cried, "put that under their noses; that will make them let go."

The owner of the black dog grabbed it out of her hand, his face purple with rage.

Instead of sticking the bottle under their noses, he poured it on the bull terrier's head; threw it into the animal's eyes—stuck the mouth of the bottle down his throat.

The poor dog's throat and tongue was scalded until it was faint with agony; one of its eyes was burned out; it suffered in other terrible ways, and is now dying.

A warrant issued for the man's arrest under the name of John Doe; the police are believed, however, to have a clew to his identity.

SAN DIEGO.

FRANCHISES FOR SALE.

[SPECIAL CORRESPONDENCE OF THE TIMES.]

SAN DIEGO, Oct. 2.—The Council tonight decided to offer for sale four street-car franchises, to be sold at public auction. The Hooks of Los Angeles are the applicants for one franchise, E. Bartlett Webster for two, and the fourth was petitioned for by Hawley and Collier.

The proposed lines will, it is claimed, total nearly fifteen miles of track, and open up a large section of the city which has heretofore been without street-car service.

The most important announcement made in a long time in municipal railway matters was given out last night representatives and the Spreckels representatives and the Spreckles Company, when it was agreed that upon the building of the Hook road connecting at D and Twenty-fifth streets with the Spreckels electric line, transfers would be interchanged and a single 5-cent fare prevail to or from any part of the city to any other part reached by the lines of either company. "This is the only transfer arrangement that has been made by our company," concluded Managing Director William Clayton of the Spreckels interests.

YACHT RACE A FAILURE.

The first race for the Williams Cup yesterday over the outside course ended in a failure, owing to the wind's dying out completely when the course had been but two-thirds sailed. When the time limit expired the yachts were drifting on an unruffled sea, with Butcher Boy half a minute ahead of the little Junior.

The Rev. H. S. Jordon, D.D., the new pastor of the First Presbyterian Church, preached to his congregation for the first time yesterday and created a very favorable impression.

FALL OF COLLETTE DRAMA IN REAL LIFE.

THE peculiar and unpalatable end of a story of a great self-sacrifice will come up in a Pasadena court this morning.

But as only the lumpy outside of things is ever told in courts, the real drama will probably be lost.

In melodrama, the self-sacrificing brother comes through with all the money and gets the girl with patent-leather Oxford ties. But all poor Percy Collette gets out of it is to be called a "hardened criminal," and no doubt to richly deserve that title.

For also, it is only in melodramas that fine, steady young fellows go sacrificing to prison, and come out still as decent as they went in.

In real life it ruins their lives and loses them to hope and honor.

This is the way it was in the case of handsome Percy Collette, who will be brought by the police for triumphant exhibition and preliminary examination today at 10 o'clock for burglary. He is what they call a "great capture."

ALL FOR A WOMAN.

Percy Collette's fall was a most peculiar and pathetic one. He and his brother both made themselves criminals to supply his brother's wife with pretty things for her house.

They were young Englishmen, fine, handsome, open-hearted young fellows. It has always been said by their friends that they lived honorable, upright lives until this happened.

It was in January, 1899. One of the brothers, not Percy, had been married. They were not used to American ways and American business methods and they didn't get along well. Collette had to bring his wife home to a bare, barren, poverty-stricken house, devoid of the little refinements in which they knew so well that a woman delights.

Their house was near Artesia.

One day they were out hunting, which is one of the ways by which the average young British-bred man meets American competition. In the course of their hunt they chanced to come across a vacant house belonging to A. J. Wilkins, not far from Covina.

Looking through the window, they first saw a shotgun. Curiosity drew them on into the house. Boxed up, they saw just those things for the lack of which their house was a barren wilderness. The bitterness of the irony was that these boxed-up and neglected things were nearly all unmistakably from home. It was too much that they should be lying there useless, when they would make a little woman's cup of happiness complete.

TWO TEMPTED, TWO FALL.

One can imagine how long these two young Englishmen stood about there fingering these things in another man's house, not daring to look at each other; each not daring to tell the other what lay in his mind.

Percy Collette, the young one, had been at sea; he was the more reckless of the two.

Finally he blurted it out bluntly; suggested that they take enough of these things to make their house beautiful. Well, whatever misgivings they may have expressed to one another, it ended by their packing up a big wad of plunder and taking it to their house near Artesia.

The bride was doubtless almost overwhelmed with delight. Whatever white lies they told her to account for it; whatever tales of windfalls they manufactured in their simple guileless Britishness, they kept her anyhow from suspecting that the house furnishings were not honestly got.

There were lace curtains and silverware and draperies and pictures; even one picture done in oils by the daughter of the owner of the plunder.

PERCY COLLETTE

The two young Britishers told afterward how heart-sick it made them to hear her chattering so happily over her pretty new things, just like a little girl with a new doll house. They told how it weighed over them and spoiled their happiest hours.

SCENE TO BE REMEMBERED.

They were caught easily enough. Any one can guess what they did when the guilt was partially traced to them.

Both frankly confessed. It was with relief that they did so. They couldn't bear any longer the life of lies they were leading.

No one who heard them plead guilty before Judge Smith, January 13, 1900, will ever forget the scene.

This hardened criminal, Percy Collette, cried like a child. He told his story to Judge Smith with the tears streaming down his face, and his voice choked with sobs. The man's shoulders heaved in a convulsion of weeping.

What he said has been forgotten long ago. It was all mixed up and incoherent.

They were each sentenced to serve two years in San Quentin. The judge let them go with a few kind words of advice. He listened to their fervid, tearful vows that this should be their only transgression; but a skeptical smile drew the corners of his mouth.

He had seen so many go to that school whence no man comes forth clean.

When they had been there two months, in prison, the woman for whom they had stolen these things got a divorce from Charles Collette on the ground that he was a convicted felon.

His is a ruined life. And for what?

STEEL-WIRE PLANT NEW INDUSTRY HERE.

PLANS are under way for the establishment in Los Angeles of a steel and wire plant, which will give employment to between 350 and 400 men.

The steel plant will be a branch of the National Steel and Wire Company of New Haven, Ct., of which Everett Webster is president.

The proposition was broached to Henry E. Huntington, who immediately became interested. Yesterday Mr. Huntington spent the day with President Webster looking over prospective sites, and at a later conference the project assumed more tangible form.

Denver made a strong bid for the works, and offered many inducements to the company to go into the Colorado metropolis. Los Angeles, because of her situation near a splendid harbor, has won.

When the proposed plant is in operation, raw material will be shipped here from New Haven by way of Cape Horn, to be worked into a saleable articles.

The plant will manufacture telephone and telegraph wire and wire fencing. A shipping station will be established at San Pedro, and in time the company expects to work up a trade with China and Japan and the Australian colonies.

The National Wire and Steel Company has another large plant at Bayonne, N. J., where submarine cable, rubber-covered and insulated wire is manufactured. There is a demand for this in the Orient, and this city and San Pedro will be the shipping points for the manufactured product.

R. C. Caples, traffic manager for the company, was at the Van Nuys Hotel yesterday. Speaking of the plans of his company, he said:

"We have looked over the ground in Los Angeles, and have come to the conclusion that this city offers greater inducements for the establishment of a steel plant than any other west of the Missouri River. Freight rates here would be cheaper than to Denver, as we could ship by water around the Horn. We would use San Pedro as a shipping point to the Orient.

"With our plant established in this city we would give employment to nearly 400 men, and it would be the biggest manufacturing concern in Los Angeles."

Mr. Caples left yesterday afternoon for San Francisco and thence to New Haven. President Webster will remain in the city for several days, completing the details of the big deal.

THE PUBLIC SERVICE---OFFICIAL DOINGS.

SUMMARY OF THE DAY.

President Summerland of the Council, moved to pity of children denied merry-go-round privileges, by recent ordinance, seeks to aid "carousal" proprietor by diversifying "musical" programme and muffling screeching organ.

A tie vote resulted in the Council yesterday on the proposal of "Spook" Howton to impress the use of the referendum in relation to the removal of the City Hall.

In the United States Circuit Court yesterday a jury's verdict was turned down, and a Chinaman, whose certificate had been declared regular, was ordered deported.

Judge Monroe yesterday gave judgment against C. G. Pause, a real estate dealer, in a suit brought by Mrs. Catarina Nusser. The case illustrated the folly of signing documents unless able to read and comprehend them.

Henry Edmond, practically proved guilty of burglary, was freed by misunderstanding of jury.

No action was taken by the Board of Supervisors on the resignation of Township Justice Congdon of Pasadena.

Among the vagrants taken in on the big Saturday night raid was a colored actor man, who was tried and acquitted by Justice Austin yesterday.

J. H. Wainwright was arraigned yesterday on a charge of hitting a girl with a wine glass.

AT THE CITY HALL.

SEEKS TO AID "CAROUSEL" MAN.

COUNCILMAN SUMMERLAND IS MOVED BY HIS PLAINT.

Member from the Fourth Thinks Youngsters May Suffer from Restriction Placed on Merry-go-Rounds—Action on City Hall Site Deferred—Building Law Changed.

Harkening to a cry which he thought he heard from thousands of juvenile throats, President Summerland of the City Council sprang to the assistance, yesterday, of the man whose merry-go-round near Washington and Vargas streets caused a protest from residents, as a result of which the organ attachment of the "carousel" was legislated out of existence by an ordinance that bars such a nerve wrecker to points at least 300 feet from any dwelling.

Thomas Watkins, proprietor of the merry-go-round, told the Council that babies cried for the sort of amusement he furnished, and that, with the organ shut down the attraction lost its lure.

"I ran the carousel for eight weeks down in the Seventh Ward," said Watkins, "and there never was a protest. I hadn't been in the Fourth Ward three days before the people objected. The ordinance has ruined my business and I can't raise enough money to help me out of town."

"The kids shouldn't be deprived of this fun," said Summerland from the chair. "The trouble seems to be with the organ. They say you play the same tune over and over—the 'Good Old Summertime,' I believe.

"Now, if you could give us Mendelssohn's 'Spring Song' or 'Shubert's Serenade,' I don't think there will be any objection, provided you will ring in the variations and also reduce the volume of sound about three-fourths."

"It is a pretty noisy organ," admitted Watkins, "and I think I can muffle it so it won't be so objectionable."

Whereupon Summerland was delegated to look into the matter in the interests of the youth of the Fourth Ward. It is said to be unlikely, however, that any change will be made in the ordinance which the Board of Health recommended in the interests of invalids and nervous persons. If the merry-go-round can't run without the organ attachment it probably won't be run at all.

AWNINGS WIN.

BUILDING ORDINANCE CHANGE.

The Council has amended the building ordinance by granting the right to erect awnings and canopies over the sidewalk in front of the entrances of hotels, theaters and other semi-public buildings, such devices to be supported only from above and in no case to extend in front of any store.

Architects John Parkinson, John C. Austin and John Morrow appeared before the Council yesterday to urge the change, stating that the ordinance as it stood would work a hardship, not only to owners of the classes of buildings named, but to the public as well, the coverings affording a protection in stormy weather and in no way interfering with the use of the streets.

Mr. Parkinson declared that the metal awnings or canopies would not be an element of danger in case of fire, and a majority of the Council adopted the same view. The ordinance is so framed, however, that there is said to be little likelihood of an abuse of the privilege granted.

USE OF SEWAGE.

MOVEMENT TO STOP IT.

Upon the request of Health Officer Powers, the Council yesterday referred to the Sewer Committee, the City Attorney and the Board of Health the matter of the use of city sewage for irrigation purposes on vegetable farms. Immediate action was asked in response to the outcry that has been raised in connection with the filthy conditions that are reported to exist.

Dr. Powers said it was necessary that more efficient means be taken to prevent the sale of vegetables from the sewage irrigated lands, as it is almost impossible to identify the vegetables after they reach the market or to convict the sellers of the produce, Chinamen in most cases.

The Health Officer asked that the superintendent of the outfall sewer be placed in control of the disposal of the sewage and in no case to permit its use for irrigating vegetable gardens.

MORE BOOK ROOM.

LIBRARY IMPROVEMENT.

A force of carpenters is engaged in building new shelves in the open-shelf and registry departments at the Public Library, adding considerably to the space available for books. Several thousand additional volumes may be stacked in these departments when the changes are completed.

Additional space of several feet was gained in the open-shelf department by the removal of a steam radiator, in front of which a certain class of patrons, in wet weather, were wont to remove their shoes and to toast their damp feet.

By the cutting of several windows in the walls of the attic, a large amount of space just under the roof has been made available for workroom purposes of the library.

Librarian Lummis now is looking for an inventor who will adapt a fruit-picker to the needs of the library, by making it possible to take books from high shelves without the use of a ladder or a scaling-hook.

To Buy Voting Machines.

The Council yesterday instructed the City Clerk to advertise for bids for supplying the city with an additional supply of voting machines. It has been decided to purchase 103 more machines in time for the next general election, a little more than a year hence. The county will pay half the cost, the city's portion being about $36,000 for the lot. The increased supply will afford a machine for every city precinct, with three or four extra ones for use in case of emergency.

Ask for Viaduct.

A petition bearing more than 300 signatures was received by the Council yesterday, praying for the construction of a viaduct and bridge over the railroad tracks and the river, from Downey avenue and Avenue 18 to a point near the Fremont entrance to Elysian Park. It was asked that the City Engineer prepare plans and that funds for the improvement be voted at a special election, the cost to be shared by the city and the railroad companies. The proposed improvement was described in Sunday's Times.

Council Miscellany.

Residents of West Thirty-seventh street, between Denker street and Western avenue, a distance of six blocks, petitioned the Council yesterday to make formal acceptance of improvements to the north side of the street, performed some time ago under private contract. A movement now is on for general improvement of the street under the Vrooman act, and the petitioners wish to escape double assessment. The Board of Public Works will decide the matter.

The Council adopted a rule yesterday whereby, if there be no quorum present at the stated time for calling a meeting, a record be made of the absentees and an adjournment be taken for a short period pending the arrival of the delinquents.

A petition has been received by the Council from residents of Temple street, between Hill street and Union avenue, praying that this district be included within the boundaries of the conduit district, wherein wires are to be removed from the streets. The Broadway and various other downtown improvement associations asked that, as only two miles a year can be placed in the conduit district, the downtown sections receive first attention.

The Council has awarded to the United States Mortgage and Trust Company the contract for engraving and lithographing the $1,500,000 bonds provided for in the Owens River water project. The bid was $1300. There are to be 1000 bonds of $1000 each and the same number of $500 each.

CITY HALL SITE.

COUNCIL DELAYS ACTION.

By a tie vote in the Council yesterday, final action upon the acceptance of the free City Hall site on North Main, Republic and New High streets reverted to the committee of the whole and the status remains just what it was before the vote was taken.

Councilman Howton introduced a resolution, which was seconded by Smith, providing that all matter pertaining to the City Hall site be referred, under the referendum, to the people, to be voted on at the next general or special election. Councilmen Summerland, Smith and Hiller supported the Howton resolution, while Blanchard, Ford, Healy and Kern voted against it, the result being a tie, Councilman Hammon not being present. Hammon is said to be in favor of accepting the munificent offer that has been made of the proposed new site.

AT THE COURTHOUSE.

COURT KNOCKS A TRICKY DEAL.

PROTECTS OLD WOMAN FROM AN AGENT'S RAPACITY.

C. G. Pause Tried to Euchre Catarina in Real Estate Transaction, and at Same Time Freeze Out His Own Partner—His Exceeding Cleverness Proves Boomerang.

C. G. Pause, a real estate dealer, came very near getting a beating because he tried to play odds with an old German woman in a real estate deal. Her son, a big, lithe fellow, told Judge Monroe yesterday that he went up to the real estate man's office for the purpose of dressing him down; but no catastrophe followed.

The suit in which this little explanation came to be made was one in which the partners in a real estate firm got divided because one at least of the number was trying to "throw down" the others to his own advantage. In 1902 the real estate firm of Leuchner & Co. consisted of Oscar L. Leuchner, C. G. Pause and C. Werner. In that year Leuchner had a talk with Mrs. Catarina Nusser, who owned a piece of property on Main street between Sixteenth and Seventeenth streets, that had been used as a livery stable. She wanted to lease the place, and Pause, being the business man of the concern, was sent by Leuchner to close up the trade.

Mrs. Nusser cannot read or write the English language, and she signed the papers Pause presented to her on the supposition that she was leasing her property for a term of years. As a matter of fact Pause had introduced a clause giving him and Werner an option to purchase the property for $7500, the principal partner, Leuchner, being left out in the cold. Pause failed to give Mrs. Nusser a copy of the lease, and that led to the trouble with the con. He wanted to get some of his friends more skilled in such matters than himself to read over the document and see that all was right. But that is just what Pause didn't want, and for several months he contrived to stand both mother and con off. But eventually the son determined to adopt heroic methods. Going to the real estate office, he demanded the copy of the lease. Pause told him to go to Hades; that Mrs. Nusser had signed the document and that was all he cared about, and that he hadn't anything to do with him, the son. But young Nusser was so persistent that in the end the copy of the lease was forthcoming, and then the present suit followed to have the document reformed, etc. This for the reason that no sooner did Pause realize that the jig was up than he exercised his option under the actual wording of the lease and expressed his intention to purchase the property for $7500. As the property is valued now at about $17,000 Mrs. Nusser had little inclination to bandy words with Pause, and the court yesterday gave her judgment against Pause and he takes nothing by his trickiness.

After the trouble over the lease in the first instance Leuchner discovered how things had been going, and then the real estate firm broke up. The senior partner yesterday went on the witness stand and testified against his former partner, denying that there was any understanding with Mrs. Nusser regarding any option of purchase.

THE WIFE CONSIDERATE.

MRS. HATCH GETS DECREE.

Josephine B. Hatch was before Judge Trask yesterday asking for divorce, but despite the fact that she said her husband owns from $10,000 to $12,000 worth of property, she said she didn't want any of it.

The Hatches were married about twenty years ago, but twelve years ago a seperation took place. At that time the husband had accumulated what money he has by keeping a restaurant, in which his wife assisted him. About that time differences arose and the separation followed. Then she turned aside to make a living for herself, and started in the manufacture of toilet preparations.

Strangely enough Mrs. Hatch, in looking around for a suitable house, could find nothing better than a house at Vermont avenue and West Twenty-fourth street, owned by her husband, for which she pays him $25 a month rent. In all these years he has not given her a cent for support, but she has always been punctual with her rent.

"Now why is it," asked Judge Trask, "that you take a divorce from this man, and leave him with all this property?"

"Well," and Mrs. Hatch looked thoughtful, "it's all right, isn't it?"

"I don't know whether it is or not, I know nothing about it," answered the court.

Mrs. Hatch confessed that it is all community property, but she said she didn't want anything from the man that he didn't want her to have. That was the only explanation of the stand she took. Her husband is engaged in no business, but lives with a son by a prior marriage, in a house of his own on Forty-fourth street. The situation was so unusual that the court made a second attempt to draw forth the true reason for the wife not desiring to share the husband's pocketbook under cover of the divorce decree, but it was not particularly successful.

"He told me about living with other women," said Mrs. Hatch dubiously, as a reason why she wanted a divorce at all."

"Well, do you want a divorce for his being unfaithful, or because he has failed to support you?"

"We haven't lived as man and wife for twelve years," was the only answer Mrs. Hatch would make.

"Whose fault was it?"

"I call it his."

Ultimately the divorce was granted, but Judge Trask said he thought the court would make no order as to the property, so that the wife could recover her share at any time.

THE LAW UPHELD.

MONROE GIVES DECISION.

In the mandamus proceedings initiated by John Jenilla, against Street Superintendent Hanley to compel him to sign a contract awarded to Jenilla for the construction of a sewer, Judge Monroe yesterday decided in favor of the eight-hour law governing public work.

The Street Superintendent had refused to sign the contract as drawn up, there being introduced a clause providing for the eight-hour term of work and appreciating the fact that such a clause would be detrimental to the proper carrying out of the work. In carrying the matter into court the case was contended to be under the provisions of the Vrooman Act, but Judge Monroe holds that the act does not apply.

A peremptory writ will now issue ordering Street Superintendent Hanley to sign the contract, but as a great deal is involved in the contention raised, the case probably will be appealed. If this ruling is to hold good, then contractors will have to adopt a new basis in making bids upon public work, and at the same time readjust the wage scale of their workmen.

PLAYED IN LUCK.

COUNSEL TOOK CHANCES.

Henry Edmond was brought to trial before Judge Smith and a jury yesterday and by a peculiar streak of fortune was acquitted.

Edmond was charged with having burglarized the rooms of Miss Vera Ennis and Miss N. C. Cullity, two stenographers who work in city offices. A quantity of jewelry was stolen and pawned with Reuben Spitz, a second-hand dealer. The day after the burglary Edmond was arrested and was identified by Spitz as the man who had done the pawning. Other circumstances indicated that he was the person who had committed the burglary.

When all the testimony was in, Deputy District Attorney Donnell was willing to submit the case to the jury without argument, and counsel on the other side raised no objection. After being out a short time the jury returned into court with a verdict of "not guilty." Upon being asked how they managed to arrive at such a decision the jurors said it had appeared to them that the State had not proved that Edmond had entered the room. They were surprised when they learned that it was not necessary to prove any such thing, having been conclusively shown that Edmond had the stolen goods and sold them.

This is the first case brought before the new term trial jury in the criminal court, and the jurors were weak on points upon which counsel generally inform them in the course of arguments.

AN AGGRESSIVE WIFE.

JOSEPH JORDON GETS RELIEF.

Joe Jordon is a rather undersized man, who is well known in and about Alhambra, where he has conducted a bakery establishment for eighteen years. He stands five feet and three inches in his thick-soled shoes, and weighs about 125 at fighting weight. His wife stands five feet and eight in her stockings and turns the scale at 200.

In telling the story of his marital troubles to Judge Bordwell yesterday Jordon said that he was outclassed; that by mere pounds of flesh his wife had got away with him. By a previous marriage he had three daughters pretty well grown up, and a son—the latter having died not long ago. His wife, he said, was jealous of his daughters and indulged in rather strenuous outbursts. First of all, Mrs. Jordon persuaded her husband to deed to her a lot, and then had him build a house for her upon it. One day not long afterward she had her fighting clothes on, and insisted upon her husband giving her some money. He was inclined to demur, but the belligerent dame chased him with a knife and at the point of the weapon made him hand over a check for $540—all the money in the bank at that time—and also about $100 that was lying loose in the cash drawer of the store.

Another time Mrs. Jordon threw her hubby over the counter, and generally she adopted such vigorous measures that the man's life was made a burden to him, he said. When she wanted furniture for the new house she simply had a wagon draw up and removed two loads from the home place, taking away even the piano.

There was no opposition to the divorce, the wife having been placated by a property settlement out of court.

MACHINE RUNS SMOOTH.

TOWNSHIP JUSTICE RESIGNS.

The resignation of Roscoe P. Congdon, township justice of Pasadena, was filed with the Board of Supervisors yesterday. The resignation was brief and occupied about two lines of typewritten matter, no reasons being given.

For some time there has been friction between the present city administration of Pasadena and Justice Congdon, and when he stepped down and out from being Police Judge it was realized that probably he would surrender the township office. But simultaneously with the resignation of Congdon was filed an application by Attorney Albert S. Van Etten for the position "in case of a vacancy." This application has the support of party leaders opposed to the Waterhouse administration: James McLachlan, Ben W. Hahn, E. F. Hahn, Matthew Slavin, H. H. Markham, C. Hartwell, E. I. Moody and about nine others.

The matter has not yet been taken up officially by the Board of Supervisors.

PRICE WAS PAID.

SIXTEEN-YEAR-OLD OBJECTED.

Mrs. Juana Guerrero was arrested and brought from Chatsworth Park by Constable Cline yesterday, and was arraigned before Justice Pierce on a misdemeanor charge that is likely to eventuate seriously.

Mrs. Guerrero lives at Chatsworth Park, and some time ago persuaded a rather poor family to allow their daughter to come and help her with her housework. Germano Rodrigues was the name of this girl, who is now a little less than 16 years of age. After Germano was installed as maid of all work an admirer appeared in the person of Pedro Rodrigues, and he sought the favor of the girl by getting the good-will of Mrs. Guerrero. It is charged that an agreement was entered into by which Pedro paid Mrs. Guerrero $65 for the girl, and then Germano was handed over to the tender mercies of this modern slave dealer.

But the young girl was not a party to the bargain and sale. She contrived to escape from the surveillance maintained over her and came to Los Angeles. Here she swore to a complaint charging her recent mistress with a crime in having sold her into slavery, and Mrs. Guerrero will be tried in the justice's court October 16.

SPORTING PAGE.

GOOD MONEY TO BE MADE.

"Battling" Nelson is Willing to Meet Britt Again.

But Must Clean up His Guarantees First.

French Automobile Racer's Mishap — Turk Wins.

[BY DIRECT WIRE TO THE TIMES.]

DENVER (Colo.) Oct. 2.—[Exclusive Dispatch.] Being shown a telegram from Salt Lake City in which Britt declared he could beat "Battling" Nelson in another fight, the latter said:

"I'm willing to give Jimmy another chance. I would be foolish not to fight him again, as Britt and myself would draw more than any other man I could get.

"My engagements call for about $35,000 worth of guarantees, and I would be a fool to throw away money to meet Britt. When I get through with this trip I will meet any man in the world who can make the weight, Jimmy Britt preferred."

UNIVERSITY TENNIS.

[SPECIAL CORRESPONDENCE OF THE TIMES.]

SOUTHERNERS WIN.

STANFORD UNIVERSITY, Sept. 30.—Tennis, as well as football, during the last few weeks, has been causing considerable excitement at Stanford University. Daily, from 6 in the morning the oiled courts on the college campus are used by players, both bad and good; it may safely be said that there is a large number of both kinds. Every time seniors, juniors, sophomores or freshmen may be seen knocking about the felt-covered ball, all with an eye in view, and that very natural, the championship of the university.

September 29 the finals in the singles were played off. Southern tennis, as usual in tennis, won. Cole and M. C. Burr, both of the south, had a comparatively easy victory, winning by a score of 3-6, 6-3, 6-4, from their opponents. The match was won by quick, fast playing, and the first two sets the ball-placing was remarkably good. This victory means that Cole and Burr will represent the university in the tournament against Berkeley.

AMERICAN LEAGUE GAMES.

ST. LOUIS COULDN'T SCORE.

PHILADELPHIA, Oct. 2.—Coakley held St. Louis only four hits today, while the visitors were unable to score. Locals hit effectively, especially in the fifth inning and seventh inning. Attendance 7400. Score:

St. Louis, 0; hits, 4; errors, 2.
Philadelphia, 5, hits, 11; errors, 1.
Batteries—Buchanan and Spencer; Coakley and Schreck.

SMITH'S WILD WAYS.

WASHINGTON, Oct. 2.—Smith's wildness in the first inning today gave Washington three runs and the game. Attendance 3300. Score:

Washington, 3, hits, 7; errors, 2.
Boston, 2; hits, 8; errors, 1.
Batteries—Patten and Heydon; Smith and Warland.

DETROIT TAKES TWO.

[DIRECT WIRE TO THE TIMES.]

NEW YORK, Oct. 2.—The visitors did not experience much difficulty in taking both games from the locals today. Attendance 2500. Scores:

First game:
Detroit, 7; hits, 9; errors, 3.
New York, 2; hits, 9; errors, 3.
Batteries—Donovan and Warner; Chesbro, Newton and Kleinow.

Second game:
Detroit, 7; hits, 10; errors, 1.
New York, 1; hits, 5; errors, 4.
Batteries—Eubank, Kitson and Drill; Thorpe and O'Connor.

BOSTON HITS JOSS HARD.

[BY THE ASSOCIATED PRESS—P.M.]

CLEVELAND, Oct. 2.—Boston hit Joss hard, and beat Cleveland. Stahl, Criger and Buelow left the game on account of minor injuries. Attendance 2000. Score:

Cleveland, 3; hits 14; errors 2.
Boston, 13; hits 8; errors 2.
Batteries—Winter and Criger Joss, Arrellanes and Wakefield.

NATIONAL LEAGUE GAMES.

CHICAGO SCORES WITH EASE.

[BY THE ASSOCIATED PRESS—P.M.]

CHICAGO, Oct. 2.—Nichols received the best kind of support in the early innings and as a result the locals batted out of their runs on two bases on balls and six errors. Brown was in fine shape, and Philadelphia safe at all times, and only until the game was safe that he let up in his work. Attendance 1200. Score:

Chicago, 6; hits, 6; errors, 3.
Philadelphia, 4, hits, 5; errors, 6.
Batteries—Brown and Kling; Nichols and Moolin.
Umpire—Emslie.

STANDING OF THE CLUBS' STANDING.

PERCENTAGES TO DATE.

[DIRECT WIRE TO THE TIMES.]

CHICAGO, Oct. 2. — [Exclusive Dispatch.] Standing of major league clubs to date:

American League—		National League—	
Chicago	.639	New York	.701
Boston	.605	Pittsburgh	.644
New York	.539	Chicago	.591
Philadelphia	.503	Philadelphia	.544
Detroit	.472	Cincinnati	.507
Cleveland	.463	St. Louis	.396
St. Louis	.424	Boston	.333
Washington	.354	Brooklyn	.292

NEW WORLD'S RECORD.

[BY THE ASSOCIATED PRESS—P.M.]

CUPID COMES A WINNER.

NEW YORK, Oct. 2—H. P. Whitney's Cupid, at the prohibitive price of 100 to 1, won the Colt's half of the Futurity stakes at Belmont Park today. Cupid was the favorite with Von Tillo, the Jerome Handicap, at one mile and five sixteenths, created a new world record for the distance when he became a winner in 2:10 3-5, 2-5 seconds faster than the previous record, which was hung up by Orrich, last year, at Morris Park. Cupid carried ninety-three pounds. Futurity 111 pounds. Results:

First race, one mile: The Huguenot won, Ormond second, Wyeth third; time 1:41 2-5.

Futurity Stakes, colts and geldings, six furlongs: Burgomaster won, Ormond second, Battle Ax third; time 1:14 4-5.

Futurity Stakes, for fillies, six furlongs: Rose won, Early and Often second, Emma third; time 1:11 4-5.

Jerome Handicap, mile and five eighths: Bedouin won, St. Bellaire second, Tromp third; time 2:10 3-5.

Five and a half furlongs: Disobedient won, Alerta second, Kinleydale third; time 1:10 4-5.

Six furlong: Lord of the Vale won, Quick second. Pretension third; time 1:13 3-5.

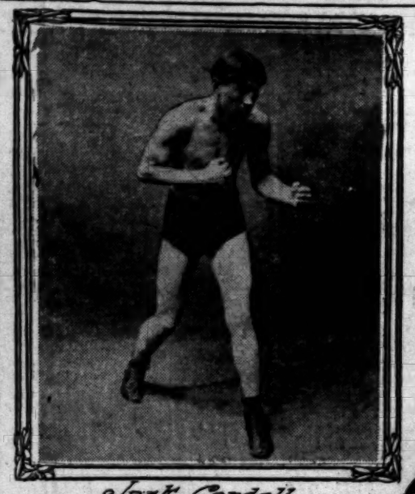

Jack Cordell

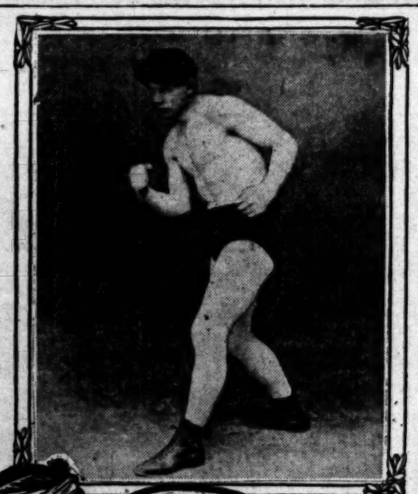

Frank Mayfield

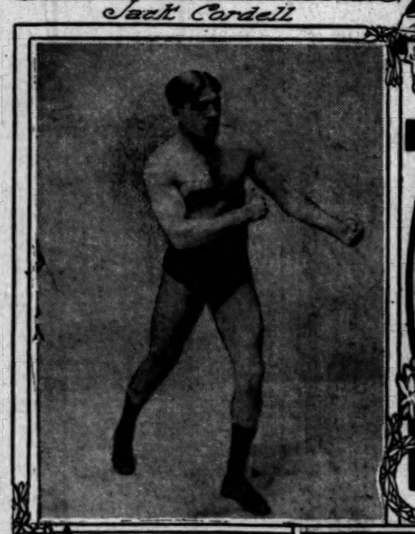

Kid Gorman

Joe Angeli

Jack Cordell and Joe Angeli Classiest Pair of the Lot—Have Boxed Several Draws in San Francisco. Rube Jeffries Flies at Hard Game. The Card.

Fifty rounds of fast fighting is the card at Tom McCarey's new pavilion tonight. The last of the army of boxers is scheduled to arrive this morning from San Francisco.

Five ten round bouts is something of an innovation locally, but the ringing fans seem to like the prescription from the way they have been eating up seats in the advance sale. The men are well-known performers, mostly of considerable class, and the prediction seems safe that more actual "scrapping" will be crowded into each round than in any other evening's "entertainment" or "meeting of the Pacific Lodge," that has taken place in a long time.

The sports usually have winners picked at this stage of the game, but the present series of battles seems to have the "talent" squatting on the anxious bench and glued fast there. No one of the bouts seems a "pipe" for either contestant, and there are several that it will probably take more than ten rounds to decide decisively.

Owing to the amount of boxing that is on the tapis the performance will start promptly at 8 o'clock, when Jimmy Davis and Kid Webster, a pair of the late lamented amateur school's training, endeavor to settle professionally a difference they never decided satisfactorily under the watch purse regime. To a man up a tree, Davis looks to have the "shade" somewhat.

Amateur "Rube Jeffries" and Wrestler Billy Biel, have as yet given an expectant world but little public form to figure upon, but the stocky young grappler has done considerable milling with good men, and has trained several, among them Mike Schreck, so "Jeffries" didn't have the luck of some northern "coming champions" in having "marks" picked out for him to put away in jig time, Biel, to the aforesaid gentleman up the eucalyptus bole, looks like the goods, but one can't generally most always tell about these things as the old lady said when she went through the thin ice.

Kid Solomon and Billy Welch are the third pair. Billy is quite a "broth of a bye;" has two hands, and uses them well, but that mule-kick left of the Kid's is harder to take than Squibb's quinine, and must always be reckoned with in preliminary bouts.

Frank Mayfield and Kid Gorman of San Francisco, are the hardest pair to pick in the whole show. They are welters, and both are very highly spoken of by all who have seen them fight. Gorman has been winning his battles in rapid succession by the knockout route, while the other lad's record is every bit as good—or bad.

Joe Angeli and Jack Cordell have fought several battles—five in all, amateur and "pro," without satisfying anyone but each other as to who is the better man. Cordell trimmed Aurelio Herrera once; the other lad is set down as one of the toughest nuts around 'Frisco at 125 pounds. The pair never yet have failed to give satisfaction to fistic followers, and are quite the classiest feature of the show.

Eddie Robinson will referee the first two bouts, while Charlie Eyton is getting ready to handle the other three.

TURK THROWS JENKINS.

MADRALI HAD ADVANTAGE.

LONDON, Oct. 2.—[By Atlantic Cable.] Ahmed Madrali, the Turk, defeated Tom Jenkins, the American wrestler, in two straight falls here, this afternoon. The match, which was catch-as-catch-can, was for $500 a side and a purse of $750.

The Turk, who is both taller and heavier than the American, had all the advantage. He secured the first fall in 19 mins., 48 secs. and the second in 22 mins. 48 secs.

NOT EASY TO PICK WINNERS.

FIFTY ROUNDS OF FIGHTING COMING TONIGHT.

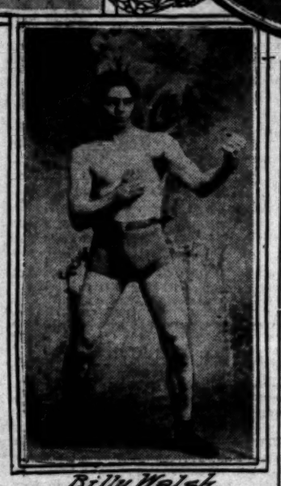

Billy Welch

Members of the mitt brigade who box tonight in Tom McCarey's new pavilion.

SKINNED BY SILVERSKIN.

DR. LEGGO FINISHED THIRD.

[BY THE ASSOCIATED PRESS—P.M.]

LOUISVILLE, Oct. 2.—Dr. Leggo, the California Derby winner, made his first appearance, today, since last winter, in a purse race at a mile. Dr. Leggo finished third to Silverskin and Bonnie Sue, but ran a good race in the mud after being practically left at the post. Results:

Six furlongs: Father Tallent won, Clyde O. second, Joe Goss third; time 1:18 3-5.

Five and a half furlongs: Plebian won, Sherrill second, Malleable third; time 1:11 2-5.

One mile: Kleinwood won, Dr. Hart second, Mynheer third; time 1:46 2-5.

Mile: Silverskin won, Bonnie Sue second, Dr. Leggo third; time 1:44 2-5.

Five furlongs: Kargut won, Windshield second, Prince of Pless third; time 1:03 4-5.

Mile and three furlongs: Little Elkin won, Brown Vell second, Memphian third; time 2:28.

MUZZLING THE JOCKEYS.

SILENCE GOLDEN AT BELMONT.

[BY DIRECT WIRE TO THE TIMES.]

NEW YORK, Oct. 2.—[Exclusive Dispatch.] Under instructions from the stewards of the Belmont Park meeting, notices were nailed up today all over the paddock grounds, reading as follows: "The patrons of the course are respectfully notified that jockeys are forbidden to hold any communication with others than the owners and trainers by whom they are employed, and stewards and officials of the meeting."

Prominent turfmen are responsible for the new order, claiming that the indiscriminate talks and interviews with riders often caused inconvenience to themselves, as their instructions could be conveyed to big bettors, who would thereby become cognizant of legitimate information, which might be used for illegitimate purposes.

SMASHED HIS MACHINE.

LOUIS CHEVROLET INJURED.

NEW YORK, Oct. 2.—Louis Chevrolet, the French automobile racer, ran into a telegraph pole while speeding, today, and smashed his machine so badly that it cannot be raced for the cup.

Henri Schutting, the Swiss mechanic, who was riding with Chevrolet, had three of his ribs broken. Chevrolet was not much hurt.

GETS GOOD MAN.

ED MERRILL'S FIND.

Occidental landed another good all-round man yesterday when half-back Northcross of Santa Ana entered school.

He was at once assigned to duty on the football squad and is expected to make a first team place.

Northcross won several medals for personal bravery on the field of battle during the war in the Philippines.

CLUB SELECTS SAME OFFICERS.

A. W. BRUNER SUCCEEDS TO THE SECRETARYSHIP.

Opening of Fall and Winter Matinee Racing Season is Set for Thanksgiving Day—Club is in Healthy Condition Both as to Finance, and as to Membership.

Without a dissenting voice, the Driving Club reelected most of its old officers, and chose a new set of directors for the coming year.

After partaking of light refreshments in Christopher's Broadway Café, reports of outgoing officers were read and passed upon, Secretary Redpath's balance sheet showing $1448.72 in the treasury as a fund to start the new year, and a gain of 103 members, which makes the roster now total 233 names, recruited from the soliest business men in the city; the class that contributes most largely to the amateur harness racing game everywhere.

The election of A. W. Bruner to succeed K. V. Redpath was the only change of moment during the evening. Mr. Redpath's press of business duties prevented his giving as much time to the office as he desired, and he asked to be relieved of the secretaryship, although the directors were well pleased with the administration of affairs which he gave.

Dr. Wm. Dodge was reelected president. C. A. Canfield, vice-president for 1905-6, was formerly a director; L. J. Christopher, the treasurer, holds the same office in the Los Angeles Harness Horse Association and was honored with practically a unanimous vote last night, thirty-five out of thirty-seven attesting to his popularity. The directors selected the new secretary; Mr. Bruner also holds the same office with the racing association which is to pull off the week's harness sport in November at Agricultural Park.

The following directors were chosen: Dr. Charles W. Bryson, Henry J. Henderson, Ed J. Delorey, George A. Pounder, Dr. W. A. Connolly, Henry Berry and J. A. Fairchild. The president, Dr. Dodge; vice-president, C. A. Canfield; treasurer, L. J. Christopher, and secretary, A. W. Bruner, are directors ex officio.

Dr. Dodge spoke on the progress of the club, discussed the use of speed wagons as an up-to-date move, and touched on the handsome new cups presented by enthusiastic members. Votes of thanks were tendered to the press and Mr. Christopher for courtesies.

It was decided to open the matinee season as usual on Thanksgiving Day, and Secretary Bruner will soon set about making up a programme of races.

SWAPPED PIECES.

MARSHAL AND TARRASCH TIE.

NUREMBURG (Germany) Oct. 2.—[By Atlantic Cable.] The eleventh game of the chess match between American expert Marshal and Dr. Tarrasch of this city was played at the local club today, when the game was drawn after only twelve moves had been recorded.

Marshal introduced the Ruy Lopez opening and selected the so-called Morphy Variation, bishop takes knight. A wholesale exchange of pieces followed, and the position was then simplified, so as to warrant the result. The present score: Tarrasch, 5; Marshal, 1; drawn, 5.

PRIEST DENOUNCES CHAUFFEUR.

CHICAGO, Oct. 2.—Reckless automobile operators were denounced scathingly yesterday by Rev. B. J. McDonnell, speaking from the pulpit of St. Melchiades Roman Catholic Church. Father McDonnell's utterances were prompted by an accident almost at the doors of the church a few minutes before vesper services began. Mrs. Bridget Hannon, a widow 73 years old, was run down by a machine. She was crossing the street to enter the church. Her injuries were severe. J. H. Eustace, owner of the car, stopped and gave what aid he could to Mrs. Hannon. His chauffeur, Harry Johnstone, was arrested.

RESOURCES OF THE DESERT.

Prof. G. E. Bailey Talks to an Attentive Audience.

Author of the Map "The Times" Will Publish.

Wonders of the Great Region Described by Him.

Prof. G. E. Bailey, whose great map of the desert will be published by The Times under the auspices of the Chamber of Commerce, next Sunday, lectured before the Academy of Sciences at New Blanchard Hall last night on "The Desert, Its Resources, Water Supply and Development." The address was a most entertaining one, showing deep study and a thorough knowledge of the subject on which so few men are competent to speak.

George W. Parsons, chairman of the geological section of the academy, presided and introduced the lecturer. He spoke of Prof. Bailey's career and his study of the desert and the magnificent map which he has donated free to the public for the benefit of the miners and prospectors of the Southwest, giving a brief outline of the movement for the betterment of conditions carried on by the Chamber of Commerce and The Times. In closing he announced that the map would be ready next Sunday.

With a large map at his side showing all California from Monterey and the southern portion of Lincoln and Nye counties in Nevada, on which were prominently displayed the mountains and dry lakes, Prof. Bailey took up his discourse. He first spoke of the desert in a general way, telling how much it differs from the common idea that it is a great plain of sand, whereas on the contrary it is dotted over with mountains, not connected ranges but small groups that rise from the level like islands from the bed of the ocean, with no foothills around them.

The dry lakes, scattered all over the desert, once bodies of water—some of considerable magnitude—of which Owens Lake is one of the few remaining, were made a feature. It is at these spots or in the mountains that is found the life-giving water, the springs, to reach which is frequently a matter of life and death to the prospector.

At these points are found deposits of borax, soda and salt awaiting exploitation at the hands of man and containing fortunes for them who successfully took hold of them. The rock salt of Danby Lake in San Bernardino county, glassy white, of which a house has been built and for fifteen years stood as a landmark is a curiosity such as one would stop to give more than a passing glance to at any time.

The rainfall of the desert was very slight, the lecturer said. It was insufficient to develop the land, even in those parts where there was the most, but right in the heart of the desert exist veritable, oases, such as Manse and Pahrump where beautiful springs of clear crystal water in great quantities burst forth from the earth and made the spot bloom like a rose and form a small lake.

These springs show no signs of falling off, although the speaker has been familiar with them for four years and some of them since a first trip into the country in 1880, although the rainfall is so insignificant, thus suggesting the probable presence of a body of artesian water below.

Death Valley, that famous region the mention of which gives many a shiver of fear, was discussed extensively. It is here that Prof. Bailey has spent much time during the past four years examining the borax deposits in the hills that surround the valley. These niter hills were described by the professor in a very entertaining manner.

The dangers of the desert, especially for strangers, were set foth, and some of those present were probably very much surprised to learn that it is not always hot on the desert but that extremes of heat and cold are encountered within the same twenty-four hours. In the hills around Death Valley Prof. Bailey said he had seen the thermometer 95 in the afternoon on January 1 and zero before the following morning, hence those going out at this time must prepare accordingly.

For an hour and a half the professor held his audience, none realizing how time passed and when he announced his close and left the stage he was called back to answer questions and further explain his subject to an audience that was wrapt in interest in the great theme which he had handled so ably.

Your Money Will Earn 6% Interest

If Deposited With the

Continental Building and Loan Association of San Francisco

The Continental is the largest co-operative Bank in the United States.

The Continental's subscribed capital is $17,000,000.

The Continental's paid in capital is over $8,000,000.

The Continental has returned to its stockholders over $2,500,000 in profits.

The Continental's monthly income is over $250,000.

Become a member of this immense bank and enjoy the profits which are derived from its safe and conservative investments.

Don't procrastinate, but send for full information, which will be cheerfully supplied by Mr. I. C. Terry, Field Manager, Investment Department, for Southern California, Suite 136 Rindge Bldg., 254 S. Broadway, Los Angeles.

Good Clothes at the Right Price

Our first-quality stock of New Fall Woolens, the best tailors to make them up, insures you stylish, well-fitting clothes. The right price is the guarantee of satisfaction.

Business Suits $25.00 to $50.00.

Shields & Orr
MEN'S TAILORS
211 W. Second St.

TRADE DORFLINGER MARK ESTABLISHED 1858

DORFLINGER CUT GLASSWARE

Represents the highest pinnacle of glass craft art. Look for the label—the hallmark of excellence. At all first-class dealers.

CUT GLASSWARE

Auctions.

Auction

178 Cows, Horses and Hogs

Thursday, October 5th, 10 a.m. sharp. Corner Main and Manchester streets, two miles south city limits, Los Angeles, 110 milk cows, 8 horses, 7 hogs, 2 200-ton silos, 60 stanchions, 45 heifers, 7 steers, 1 colt, 5 bulls, cheese vat and press. We are instructed by Mr. R. Orsi to positively close out by auction his entire dairy stock, as his ranch will soon be subdivided. He is quitting the business. Everything must sell cows are mostly fresh, big milkers, young and fine dairy stock. In good condition. Take Redondo electric car to Manchester street. Teams in waiting. Six months' credit given. Barbecue at noon.

R. ORSI, Owner.

RHOADES, REED & RHOADES, Aucs.

Auction

Furniture and Carpets

730 S. Spring Street

Wednesday, Oct. 4, At 10 A. M.

Consigned for immediate sale. One upright piano, lady's mahogany desk, rockers and chairs, fine mirror front ebony wardrobe, polished oak and maple dressers, hall tree, cabinet and upright folding beds, oak and hand carved walnut bedroom suits, mahogany sewing table, mission oak buffet and hanging hat rack, chiffoniers, couches, sewing machines, bookcases, roll-top office desk, extension tables, oak stands, mahogany sideboard, mission Davenport, fine mahogany Roman Davenport, clocks, springs, mattresses and bedding; 1 Chickering square piano, 1 organ, portieres, bric-a-brac, antique furniture, pictures, lady's side saddle, fine Axminster and Smyrna art squares, carpet sizes, carpets and rugs, cabinet kitchen tables, gas ranges, large oil range, kitchen utensils, etc., etc.

RHOADES, REED & RHOADES,
Both 'Phones 1259. Auctioneers.

Auction

FURNITURE AND BEDDING

430 East Seventh Street

Thursday, October 5th

At 10 o'clock a.m., consisting of Desks, Tables, Dressers, Wash stands, Chairs, Rockers, Extension Tables, Mattresses, Bedding, Ranges and Gas Stoves, Bedsteads, Heating Stoves, etc., etc. Sale positive and without reserve.

THOS. B. CLARK.

C. M. STEVENS
Furniture and General
AUCTIONEER
Office 302 TAJO BUILDING

Thos. B. Clark,
AUCTIONEER
133 South Broadway
Red 2272 Home 1907

Rhoades, Reed & Rhoades
REAL ESTATE, LIVE STOCK AND GENERAL AUCTIONEERS:
Guaranteed estimates on Household Furniture or bought outright for Cash.
Salesroom 730 S. Spring St. Both Phones 1259

Automobiles.

WEST COAST MOTOR CAR CO.

By Auburn

Wheel Steer

Your inspection solicited at our salesroom 110-112 E. 3rd St. WEST COAST MOTOR CAR CO. Now known as MIDDLETON MOTOR CAR CO.

CONSOLIDATION
WHITE and OLDS
The two most popular automobiles on the coast. See them both at
WHITE GARAGE
712 SOUTH BROADWAY.

Auto Rental Co.

When you want to hire a first-class automobile with good chauffeur, ring us up. Home 949, Main 601

Office 243 S. Spring St.

THE 1906 RELIANCE
HAS ARRIVED
BUY A NEW MODEL CAR
22-H. P. $1350.00
Mechanics Garage and Repair Co.
324 E. Third Street.

BARGAINS

Franklin runabout, repainted, $300. Stevens-Duryea runabout, $300. Baby Puegeot, $700.

WESTERN MOTOR CAR CO.
415 S. Hill St.

Premier 16 H. P. Air Cooled $1650

Let us demonstrate to you its ability.

1042 South Main Street
W. COSBY, So. Cal. Agent

BUICK
Good everywhere, but best on hills
LEE AUTO CO.
1032 So. MAIN

THE FRANKLIN
cylinder, air-cooled Runabout. The world's lightest 4-cylinder car on the market.
FRANKLIN MOTOR CAR CO.
R. C. HAMLIN, Manager
1908 SOUTH MAIN STREET.

MAXWELL The new Maxwell Autos have arrived in the city. They are "simply perfect and perfectly simple."
J. W. WILLCOX & SON
General Agents
118 E. Ninth Street Los Angeles

The Moline
A beautiful family car at a reasonable price.
WILLIAM GREGORY,
802 N. Main St.

Reo Motor Car Company
Automobile Manufacturers
Factory Lansing, Mich.
LOS ANGELES BRANCH
420-422 S. Hill St.
Home 4689 Main 8275

WAYNE
TOURING CARS. 1907: side door touring. 30-inch wheel base, double-opposed cylinders, 30-horse power.
E. Jr. Bennett 733-735 South Broadway

RAMBLER AUTOS
Strong and Speedy
Easy to operate.
W. R. Cowan, Sole Agt
830-834 S. Broadway

Dean says

We are now showing all the new ideas in purses, pocket books, chatelaines and hand bags. Styles are changing, and you don't want to be seen carrying the wrong kind.

See Dean about it.

He is now at
214 South Spring Street
Only One Store—formerly Sale & Son
Home Ex. 841 Main 841

No expense spared to keep our Service Perfect. Will thank you to report any defects.

90 CENT GAS
LIGHT HEAT POWER
FREE CONNECTIONS NO DEPOSITS
PREPAID EXCHANGES

GAS COMPANY,
HILL, NEAR SEVENTH.

THE TIMES-MIRROR COMPANY.
H. G. OTIS....President and General Manager.
HARRY CHANDLER.....Vice-President and Assistant General Manager.
MARIAN OTIS-CHANDLER....Secretary. ALBERT McFARLAND....Treasurer.
PUBLISHERS OF

Los Angeles Daily Times

Daily, Weekly, Sunday and Weekly Magazine | Vol. 48, No. 122. EVERY MORNING IN THE YEAR | Founded Dec. 4, 1881 Twenty-fourth Year

NEWS SERVICE—Full reports of the Associated Press, covering the globe; from 1200 to 2,000 words transmitted daily over more than 20,000 miles of leased wire.
TERMS—Daily and Sunday (including Magazine Section) 75 cents a month, or $9.00 a year; Daily, without Sunday, $7.50 a year; Sunday, $2.50; Magazine only, $2.50; Weekly, $1.50.
TELEPHONES—Counting-room, Subscription Department, Editorial Rooms, City Editor and Local News Room, Sunset Press 1; Home, 426 for THE TIMES.
AGENTS—Eastern Agents, Williams & Lawrence, Tribune Building, New York; The Marbridge Building, Chicago; Washington Bureau, 61 Post Building, Telephone 237 Main, where the latest copies of The Times may be consulted. San Francisco office, room 41 Chronicle Building, Telephone Main 1074. Arthur L. Fish, Representative.
SWORN CIRCULATION—Daily net average for 1895, 16,000; for 1897, 19,258; for 1898 20,197; for 1899, 25,791; for 1900, 28,794; for 1901, 28,448; for 1902, 30,750; for 1903 34,846; for 1904, 37,702 copies. Sunday circulation, 53,848 copies. Sworn daily average for every day of the first six months of 1905, 42,112 copies; Sunday average for same period, 49,814 copies.

Yesterday's Regular Edition 40,800

THE TIMES has a larger regular bona-fide circulation than any local rival. It circulates widely among the intelligent, industrious, substantial, forehanded classes. The greatest volume of business advertising, the finest display, the best classifications, the largest results to advertisers.

Office: Times Building, First and Broadway.

Entered at the Los Angeles Postoffice for its transmission as mail matter of the second class.

PART II: EDITORIAL, LOCAL AND BUSINESS SECTION

Pen Points

Apparently the time is at last coming when even a rich man must produce a clean bill of moral health.

Summer in Southern California reminds us of a young man lingering at the front gate with his best girl. He hates to let go.

The same old sign of welcome will also do for this year's incoming tourists. It is as bright as ever and it never wears out.

The life insurance disclosures also cumulate the evidence pertaining to the long-standing belief that it pays to be a member of a State Legislature.

Thomas Collier Platt is back in New York once more, dictating politics from his wheel chair like King Dathi of old, who was carried into the battle on a litter.

Why should the newspapers find fault with Mr. Bryan for presuming to offer the President advice? Who did more than Mr. Bryan to put the President where he is?

An attempt has been made to duck the President of Cuba. There are some crooked office holders in this country who are also trying to duck our President, but in a somewhat different way.

It is respectfully suggested to the citizens of Cuba that in their eagerness to both emulate and to imitate the United States, it is not at all necessary that they should begin by murdering Presidents.

The report comes from San Francisco that the unprecedented fogs prevailing there at the present time are caused by Fiddler 'Gene Schmitz and Abe Ruef breathing hard in each other's faces.

It is eminently appropriate that a philippic against money should be delivered by that New York preacher named Chew. Money, especially when it comes in large denominations, is nothing but rags.

The Department of Agriculture wants the farmers to hold a convention for the purpose of discussing the best feed for hogs. But the farmers are too busy to attend. Their time is worth a good deal these days. So is the hog's.

Perhaps the reason John Mitchell was sent for was that the President desires to inform the labor jawsmiths that he will be a little too busy with the jawsmiths of the Senate, this winter, to butt into another Pennsylvania coal strike.

It's no time now to be talking about giving up the Philippines after having turned them over to American schoolma'ams. It is no more than fair that we should give the girls a chance to show what they can do. Let's wait awhile.

Speaking of the widespread interest awakened in religion, it is suggested to the man who finds it necessary to dodge, that it would be an excellent scheme to rent pews in two churches. Then, when he is not seen in one he is supposed to be in the other.

Considering the invariable success he has had with State legislatures, it must have proved a matter of great surprise to John D. Rockefeller when two Cleveland street urchins refused to accompany him to Sunday-school after having accepted bribes of $1 each.

In his talk last Sabbath, Mr. Rockefeller said little boys do not go to Sunday-school to play marbles. Neither do men go to church to play horse. Nor do they go into the marts to preach, nor to the Stock Exchange to pray. And that's the way it is in this world, best beloved.

Mr. McCall seems rather disinclined to refund the money he gave to campaign committees. You see, it wasn't McCall's money in the first place, and, after it got into the hands of the politicians, he no longer had control over it. Why, therefore, should he be asked to pay it back? Preposterous!

Strange as it may seem, there are a great many people who labor under the delusion that Portland cement is so called because it is made in the capital city of that name in Oregon. Yet why strive at disillusionments? Are not most of our Havana cigars made from tobacco grown in Connecticut?

Whatever anyone else may think about it, the State Railway Commissioners of Oregon are now fully prepared to believe all those stories concerning the pessimism of James J. Hill. They wanted to talk business to Jim, the other day, and he snubbed them as though they were a couple of hobos asking permission to ride on the brake beams.

ANNOUNCEMENT.

Gen. Harrison Gray Otis, editor of The Times, and president and general manager of The Times-Mirror Company, has promoted Harry E. Andrews to be managing editor of the paper, an important executive position on the editor's staff. The purpose of this appointment is to relieve the head of the establishment of some of the exacting details of his position. Mr. Andrews, who had been city editor of The Times for five years, entered upon the active performance of his new duties yesterday.

BUSINESS.

The Chicago Wheat Market was strong throughout the entire session. December was higher, at 84 5-8. Free offerings of money carried the rate down to 5 per cent. Efforts to awaken interest in speculation proved abortive.

NO CROWDING, PLEASE.

The time for crowding human beings into slum districts and reeking tenements has not yet come in California, thank heaven. It certainly has not come in Los Angeles, and any attempt to either create or maintain such revolting and unnecessary conditions must be instantly met with absolute prevention in the one case and swift uprootal in the other. This is no country to be turned into pigsties and kennels. God made it clean and fair, and we must keep it so.

It was related in Sunday's issue of The Times that in certain portions of Los Angeles there are evidences of the herding propensities of those foreigners who have recently come among us. With old habits strong upon them, and following the customs of the overcrowded cities of Southern Europe, from whence they came, these poor folk apparently are not aware that there is no necessity whatever for human beings to live like penned-up cattle in this kind of a country. Well, they must be taught to know better. If that sort of life suits them, it does not suit us. We can't stand for it, and we won't.

Everybody is welcome here, of course—poor and rich alike, their creed, color or nationality having nothing to do with the case at all. But we can't afford to have this sweet and lovely land of ours made foul and hideous with stinking eyesores, than which there are none worse than the overcrowded tenement. We must take these strangers in hand—gently, to be sure, but firmly, just the same—and tell them that, in order to become good Americans, they will have to give up this idea of living after the manner of pigs. There is still plenty of room. It is by no means necessary that they should crowd themselves to their own discomfort and the disgust of their neighbors who are used to clean breath in their nostrils. If they find it difficult to get along in the cities, then let them go out into the rural places. The country needs them.

But, however it be, there should be no slum nor tenement evil in Los Angeles.

A FLATTENED-OUT STATESMAN

The President is a good, strong, healthy man, in the prime of life and vigor. Physically, he weighs from 200 pounds upward, avoirdupois; intellectually, he weighs tons—and tons.

When the President deems it his duty to sit down upon anything, he sits down heavily. Something usually breaks when this happens—but it is not Mr. Roosevelt. He can sit very lightly on any kind of a lid, from Santo Domingo to St. Petersburg, if he chooses. But he doesn't often choose; wherefore, the things (animate or inanimate) upon which he chooses to sit, assume thereafter a decidedly flattened, frayed, crushed and used-up appearance. It is seldom that they need sitting down upon a second time.

Mr. Roosevelt, in pursuance of his official duties, has deemed it expedient to sit down upon one Herbert W. Bowen, formerly United States Minister to Venezuela. The usual results followed.

Mr. Bowen is today about the most thoroughly flattened-out statesman to be found in the northern portion of the Western Hemisphere.

In the correspondence between the President and Francis B. Loomis, Assistant Secretary of State (who is about to retire from the service,) the President makes plain the fact that Bowen is a colossal falsifier, and that as such he is unfit to occupy a position of trust and responsibility under the government. Regarding recently-published statements that wide differences of opinion existed between the President and the late Secretary of State, Mr. Hay, as to the action taken in the Bowen-Loomis case, the President declares, "in the broadest and most emphatic manner," that any such statement is "not merely without foundation in fact, but is the direct reverse of the truth."

The statement has been published that Mr. Hay "thoroughly disliked and distrusted" Mr. Loomis, and that "practically the last official act of Mr. Hay's life was to visit the White House for the purpose of urging the President not to dismiss Bowen and to dismiss Loomis." To this the President also gives the lie as directly as official decorum will allow. He declares that Mr. Hay, so far from desiring the dismissal of Loomis, desired that he (Loomis) should remain in the service so long as he (Hay) remained; declaring also that it would be difficult to find anyone to take his place whom he (Secretary Hay) would like so much.

The President says, in his letter to Mr. Loomis:

"Mr. Hay expressed himself very freely on the occasion of his last visit to Washington as regards the action taken by me on the report of Mr. Taft concerning the charges made by Mr. Bowen against you. Not only did he express himself about Mr. Bowen to me in the language you quote him as having said at about the same time in speaking of Mr. Bowen, but he also condemned Mr. Bowen in much stronger terms than those which you quote him as having used, and dwelt particularly on the fact of what he called the treachery and disloyalty of Mr. Bowen to the government and to him (Mr. Hay,) repeating again and again that most of the charges of Mr. Bowen were really not charges against you at all, but against himself (Mr. Hay,) and that Bowen, of course, knew this. Moreover, Mr. Hay used about Mr. Bowen stronger language of condemnation that I have ever heard him use about any other man who had served under him. But this was not all. Mr. Hay then did what he very rarely did. He expressed his strong dissent from the action I had taken in indorsing Mr. Taft's report as regards even the censure of you, which it contained, stating that he disagreed with Mr. Taft and myself on this point, and felt that you were in no way whatever censurable, and that the only action that had been called for was the dismissal of Mr. Bowen and the announcement of your entire vindication."

It is needless to remark that this disposes of the question of Secretary Hay's opinion of Mr. Bowen. It is also a vindication for Mr. Loomis. This whole controversy is without adequate foundation. It has been kept alive, for the most part, by Bowen's persistent determination to disparage the Assistant Secretary of State. Now that Bowen has been flattened out so thin that his best friends will have difficulty in recognizing him, it is to be hoped that the affair has reached the stage of "a closed incident."

THE BASIS OF PROSPERITY.

News reaches us from the prairies of the great valleys of the Central States that very little of the bumper crops just harvested are being marketed. The farmers are too busy getting the ground ready for seeding to the winter crop to spare time to haul the last crop to market. Happy farmers! Time was when they had to rush their crops to market as fast as they were gathered to get money to pay the farm hands who had done the work. Now the savings and commercial banks are swollen with the surplus money of the farmers. That is certainly a great change from a few years ago, when the banks were swollen with notes bearing 8 per cent. interest, which the farmers had signed to get money with which to carry on their business. By and by, when the winter wheat is all in and Western Europe has eaten up all its meager wheat crop and is clamoring for ours, at better prices, then the western prairies will be lined with a long procession of wagons hauling wheat and corn, tobacco, cotton and all sorts of crops to the depots. The money returning will largely go to swell the deposits in the banks.

That is all good for us. All the money will not go into the banks to stay. When the fall work is finished and the crops marketed, and the December blasts come sweeping over the prairies surcharged with frost, these farmers will draw out a few hundred dollars, put their families into a tourist car and whirl them out here to spend the winter, become enamoured of perpetual sunshine, buy a piece of our good soil, send for their balance in the Kansas, or Iowa banks, and become one of our tenderfeet.

There is plenty of room for some of them here, provided they do not become real estate agents, seek to found an American Venice, a Coney Island or Atlantic City. These "openings" are all closed by the big crowd already in them. But here is a fine soil, under a fine sun to go to work, and, with one busy day in the week, or two busy days in the week, on five acres or ten acres, win larger returns in money than from a quarter section and six hard days' work a week in the prairie region. And there are other things to do for the man with eyes in the fore part of his head. The hills about here are full of cement rock, and the contractors are injuring their lungs yelling for cement to put into the work in hand. Contractors are being held up waiting for cement to come from Antwerp, or Loverpool, or New York, but it does not come. It might be made here on the spot. Has the Chamber of Commerce Committee on Manufactures got a pamphlet on this subject? One will be needed.

Subdivisions of good acreage into town lots, seaside resorts, boosting up values in property in the business center do not enrich the community. The most these enterprises can do is to enrich a few individuals. Sometimes they impoverish a great many. They may do so again. The man who establishes a grocery store, or the one who founds a new bank, whether of the dollar or the dime brand, adds not a cent in a century to the public wealth. The hardy farmer who produces a carload of fruit, or the man who converts the lime rock in the hillside into a beautiful home, or into a dam to impound water for irrigation, these do add to its common wealth. All men are the better for such men having lived.

They are putting in a reservoir, pipes and ditches near Phoenix, Ariz., for an irrigation system. When this is in it will generate 2000 horse power in electric energy. That means a factory or two. Here is a great source of perpetual wealth. As long as the skies distill and the clouds drop down dew, this system will be an everlasting wealth producer for the country. There are endless opportunities all over the Southwest for such enterprises. There are idle dreamers here tearing great echoing holes in the air day and night, telling idlers as lazy as themselves that there is not one chance left for a man to make a fortune, that the monopolists have "gobbled" up every opportunity, sealed tight every opening to success. Bosh! The whole great Southwest is teeming with open opportunities just as great as fifty years ago. The pioneer of fifty years ago has had to wait fifty years to see his hopes realized. He reaches his success when too old to get much enjoyment out of it. The pioneer today may "cash in" his hopes next year, or in five years, while he is still young.

The true basis of wealth is that which lies under the well-tilled farm, the judiciously opened mine, or the bed of rock of one kind or another in the mountain side, and there are thousands of fortunes of millions of dollars each here all over the Southwest. Who wants them?

FOXY GRANDPA DOWIE.

When it comes to the concoction and practical operation of get-rich-quick schemes, your Grandpa Dowie can give odds to any of his tribe who exist on the face of the globe at the present time, and can win out without the turn of an eyebrow. There is not a member of the light-fingered fraternity in any of the great centers of civilization who can surpass our old friend Dowie in the masterful art of extracting shekels from the pockets of the unsuspecting. In the unrefined but expressive language of the street, Bro. Dowie is "a peach."

On Sunday morning, only forty-eight short hours ago, the mournful announcement came shivering over the wires that Grandpa Dowie had been smitten with paralysis, and was in fact in the last stages of dissolution. In simple but pathetic words he conveyed his last greetings to his people. "Peace to thee, each and all," ran the touching farewell, "and a happy greeting on the morning of the ressurrection, or in time, as God shall see best."

This was indeed a touching message, and its announcement to the faithful at Zion City (while a private car bearing the dissolving mortal body of Elijah the Second was speeding through Texas,) fell like a pall over his followers. But, touching as was this farewell message, a still more "touching" one was soon to follow. Singular enough, it came from Elijah himself, and declared that a great miracle had been wrought in his case; that he had come out of the Valley of the Shadow of Death; that he felt stronger for the trial through which he had passed, etc., etc.

This news naturally made a strong impression on the people of Zion. There was great rejoicing among the four thousand persons who heard the glad tidings; and, in the words of a dispatch describing the scene, "with renewed ardor they contributed of their goods to the new Mexican plantation scheme."

At last accounts, Bro. Dowie was getting along as well as could be expected under the circumstances. So is the new Mexican plantation scheme. It promises to become a complete and striking success before Grandpa Dowie is done with it. Two or three more miracles may be required to raise the wind, but who shall dare to doubt that Foxy Grandpa Dowie will in each crisis be equal to the occasion?

A FLAT DIPLOMAT.

AMONG MEN OF ACTION.

Adjt. William M. Hughes, in command of the local Volunteers of America, has lived in this city over three years, all the time devoting his entire life and energy to the brotherly service and promotion of the welfare of his fellow-men.

"The greatest work of our organization in this city, up to date, is the Workingmen's Home," he said yesterday, "but our other great production is soon to follow. This home for workingmen is located on East First street, in a splendid district for coming into contact with the daily laboring men. We can accommodate over one hundred men and our place is filled all of the time. The patrons have offered to them every necessary convenience, including coffee house, public reading room and library, a free medical and dental dispensary, fine showers and baths, neat, clean bedrooms, and above all, kind and helpful associates. Free ice water has been served on the street for some time; and the two months' existence of this establishment has proved an entire success, both financially, though of course we do not try to make money on it, and in its helpful influence.

"The other accomplishment is the Maud E. Booth Home for Neglected and Abandoned Children, which is now nearly completed, at the corner of Twenty-third street and Vermont avenue. The two men who are more responsible for this than any others are Rev. W. W. Welch and J. R. Newberry. Children will be taken in irrespective of religion, creed, race or color. This is not an educational institution, but a home in as true sense of the word as is possible. Those old enough will be sent to the public schools. We realize the importance of the care of babies, and intend to devote the entire annex just to infants. Also poor mothers who are helpless or destitute will be taken care of until they can once more get on their feet. We have about twenty children waiting now to take their places in this home."

H. W. Frank, the new member of the Board of Education, has been a merchant in Los Angeles for about eighteen years.

"The growth of our large stores," says Frank, "is the growth of our city. Tourists and traveling tradesmen come here and marvel at the perfectly remarkable growth of our establishments and the retail trade, and well they may. It is certainly wonderful. I was once dealing with a certain merchant in bills amounting to $2000. Soon he called my attention to the rise to $5000, and now they amount to $20,000. It's just the same way with all of the city's large houses. We have more people selling the goods, more goods to sell, and more people buying them. One interesting feature about this great retail growth, which is peculiar to Los Angeles, is the amount of district which is covered by the business houses. In Chicago, for instance, the trade is condensed, comparatively, to a much smaller district, the buildings being taller and larger. And in Pittsburgh, which ranks as a first-class business city, the main pit of the business is confined to one main street. But here we now have three main business streets thriving with the retail trade. That is most of the houses, including those on the side streets also, thrive, many of them live, and very seldom you hear of one dying. Finally, I would say that they are a very progressive lot, judging from the general neatness, and desire to always beautify the street fronting."

MEN AND THINGS OVER THE SEAS.

Germany in the Near East.

Now that there is peace in the Far East, the storm-center of diplomacy moves to the other side of Asia. The Chinese Empire being definitely withdrawn as a bone of contention, the rival European powers are looking to the Ottoman Empire as offering the best chance of meaty territorial pickings. The first move in the new game is made by Germany, who is reported to have secured the island of Thasos in the North Egean Sea for the purpose of converting it into a naval base. If this report turns out to be true, a whole series of exciting complications are certain to result. None of the great powers can afford to stand by and see such a transfer take place without demanding equivalents for themselves. Either Germany will have to recede from such a position of obvious vantage, or an all-round scramble for the effects of "the sick man of Europe" has begun. Probably the first announcement is simply a diplomatic maneuver deliberately made with a view to test the strength of public opinion in the various capitals. Should the outcry be too clamorous, the whole affair may be disavowed. On the other hand Germany, thwarted elsewhere, may be moving after fully counting the cost of likely opposition, and with the the conviction that now is the supremely favorable moment for a grab of the kind to be made. In the latter event a war in Europe is by no means a remote contingency.

The "Sick Man's" Friend.

Thasos is a small island, only fifteen miles in length, and with a population of under ten thousand, mostly Greeks by race although under Turkish domination. It lies only ninety miles from the mouth of the Dardanelles, and is therefore well described in the dispatches as an "ideal place" for a naval station. It is hardly conceivable that such an acquisition by Germany could be made with the approval of Russia, for the latter power, if she ever came to realize her ambition of centuries in gaining hold of Constantinople and the Bosphorus, would thus have helped to establish her great rival in eastern Europe at the outer gateway to the chain of sea communications with the Black Sea. There has been talk of an alliance between Germany and Russia, but this new development rather points to an alliance between Germany and Turkey, the latter to be protected against assaults from elsewhere, and Germany to receive special privileges as the price of her support.

England and the Balkans.

This is an outcome of European complications that has long been foreseen as possible. For years past the diplomacy of Germany has been directed towards gaining a position of ascendancy at Constantinople, and the Kaiser has posed as the personal friend of the discredited Sultan, visiting him on more than one occasion and making a regular and ostentatious exchange of presents. There have been intermittent protests from France, whose financial claims and commercial opportunities have been blocked, and from Russia, whose old position of prestige has been undermined. Great Britain has remained silent, for the day has long passed since she has had to consider herself primarily interested in the affairs of the Balkan States. By her position in Egypt her commercial route to the Far East and her trade route into northeast Africa by way of the Nile have been secured, and with Great Britain's concern over the integrity and dependencies of Turkey in Europe has become mainly one of humanitarian sentiment alone.

Cyprus and Thasos.

But with Germany in possession of "Port Arthur" in the Egean, England's position of security would be seriously impaired. Germany would then have a naval base right on the flank of the British trade route through the Suez Canal. In the south of the Egean is the island of Cyprus, which is a British possession. It is a much larger and more important island than Thasos, having an area of 3710 square miles and a population of 237,000; but it is held by Great Britain only for administrative purposes, and has never been fortified or effectively garrisoned. For while in the other British stations on the Mediterranean there are over 20,000 troops kept permanently in garrison—5489 at Gibraltar and 11,546 at Malta, both places being reputed to be among the strongest fortified in the world—in Cyprus has been used merely as a military sanitarium, and a guard of only 133 soldiers is maintained on the island. No doubt Great Britain's immediate answer to a German occupation of Thasos would be to make Cyprus a great military and naval base. The island is already memorable in military annals, for it was to Cyprus, at the close of the Russian-Turkish war, that Lord Beaconsfield brought 6000 Indian sepoys, in preparation for all eventualities—the most dramatic stroke in statesman's highly dramatic career.

Asia Minor Railways.

The question of Thasos becomes of course an integral part of the great question of Asia Minor, and of railway development there. This is a question that at present is mainly in German hands, but the difficulties with Russia and France have not been adjusted so as to allow the project to be actively pursued. The further terminus of such a railway would be the Persian Gulf, where British interests again are vitally affected. Russia, also is expecting to allow herself to be diverted from a sphere of influence she has long regarded as fairly hers. Then there is France to be considered, who has a historical position of protector of the Christian races in the East, and is the extreme reluctance to be ousted from a position that has come to be merely one of traditional honor, though she too has important commercial and industrial interests to serve.

Macedonian Reforms.

The news of this reported move of Germany has to be read in connection with the refusal by the Sultan of Turkey to comply with the demands of the powers for further international control in Macedonia. There outrage and pillage of the hapless inhabitants continue unchecked. Yet the Porte has stated to have absolutely declined to receive the financial controllers appointed by the powers. Is this the attitude taken with the secret consent of Germany, and is Thasos the reward the Sultan is prepared to pay the ruler that seems inclined to condone delinquencies? The next few days will provide an answer to the momentous question.

In the Rush of 1950.

The owner of the great dairy farm, showing a visitor around the premises, said: "All these thousands of cows are milked by machinery. The milk is conveyed into an immense reservoir, from which it is carried by underground pipes at a speed of a mile a minute to all points within a few miles of here. The system works perfectly, and yet there is one great drawback."

"What is that?" asked the visitor.

"Well, of course, there's no room any more. It is impracticable, I know, to separate it here, and in this age of the world nobody has time to wait for it to rise."—[Chicago Tribune.

THE VERY LATEST
A Baby Hat Pin
The most unique and useful article produced
Call and see them.
Montgomery Bros.
Jewelers
Spring and Third Streets
"Sign of the Big Clock"

Can Notes Be Considered Good Assets?
The Insurance Commissioner of [illegible] reports show that one company under his supervision has assets of $1,904,985, of which $1,840,000 consists of promissory notes for premiums and unpaid interest.
The Assets of The Equitable Life
exceed $413,000,000, comprising the choicest securities of the world. We are now writing more than ever—send for detailed information.
Hines & Chipron
TOP FLOOR WILCOX BUILDING

Los Angeles Opt[illegible]
Leading Cons[illegible]
ciana. C. C. LOGA[illegible]
Oculist, 433 S. Broa[illegible]

RELIEVES THE INDIVIDUAL—
THIS COMPANY RELIEVES THE INDIVIDUAL, the Executor, the Executor, the Guardian and others from responsibility in care of trust funds and estates. Correspondence invited.
Safe Deposit Boxes $2 yearly up.

OUR OWN BUILDING
Los Angeles Trust Company
PAID-UP CAPITAL $1,000,000
TOTAL ASSETS $2,800,000
Second and Spring Sts.

PLAYHOUSES AND PLAYERS.

BELASCO. Prince Karl is a comedy with a tear in it here and there, but the tear is always brushed away with a laugh. It is a clean-cut little story of life, true enough to easily have happened. A German prince whose inheritance was squandered by sporty ancestors finds himself in the often-seen but always difficult position of trying to live up to his birthright without having the price. He falls in love with an American girl who, by a strange mixture of mistakes, is spending a fortune that rightfully belongs to him. He meets her again and under the disguises of Prince Karl's foster brother serves as a courier to the lady, who falls in love with him. He sacrifices his fortune (after it has fallen into his hands again) for her and leaves himself as poor as ever. But she discovers his trick and marries him, not for his money, but for his own sake and because she loves him.

Mr. Galbraith is Prince Karl. This youthful actor could have no role that might fit him better, and Miss Crosby's Florence is done with a balanced and most dainty care. There is also a good part in the play for Miss Blanchard as Alda, the Vassar girl from Boston, also a chance for Mr. Gearance as Spartan Sparks, the Chicago rainbow chaser, and another for Howard Scott as Dragon, the Chicago lawyer all of which opportunities are thoroughly taken advantage of. Last, but not least, the part of Mrs. Daphney Dabney Lowell, the romantic mother-in-law, a characterization worth seeing and played with great mirth and the provocation thereof by Miss Louise Royce.

BURBANK. "Around the World in Eighty Days" is as much of a novelty as ever, and is a popular favorite again at the Burbank Theater.

There are thirteen scenes, each one a different portion of the earth's surface, and supposedly different from any other one preceding it. In this play it will be seen that there is a merry call on the scene painter and property man, but they are calls happily met, and the effects are better than in any preceding presentation seen here.

Princess Fogg, who does the wild ride on a tremendous wager, and Passepartout, the volatile Frenchman whose consequential personality is heroic at serious and sundry times, are the two favorite characters in the play. They are portrayed by two favorite actors, too—Desmond as the former, and Stockbridge as the second, and the audience encourages them to the echo their deeds with vociferous applause.

A number of pretty features are introduced in the progress of the play by specialties, one or two which are undeniably commendable.

Altogether, the piece is received as an old friend, a happy revival of early-rolling days. The cast is large, the entire Burbank company and a number of extra people being seen in the progress of the play.

MASON OPERAHOUSE. Anything that George Ade writes has a vein of sorrow-forgetfulness in it, and so "The Sultan of Sulu," at the Mason this week, although not altogether satisfactory, is nevertheless funny.

When these big shows, and especially the musical ones, get their first breath and metaphorical short dresses, their managerial parents get careless and send them about in conditions that could hardly be called tawdry, but are nevertheless frayed.

"The Sultan of Sulu" this time has the services of a pretty good comedian, a clever little soubrette, a rather orthy leading woman, a quartette of musical men who were probably not in the original cast, some big show girls, some little ones, and a very few good voices sprinkled in between. The organization is not overly large.

Herbert Mahr, as Sultan Ki-Ram, gets the most possible out of his lines and situations. He has not, as only a very few comedians have, indeed, the elements of innate natural humor, which even makes a burlesque of humanity, and ordinary action hilariously farcical. In the studied representation of George Ade's funny character, and especially in the latter scenes, he gets a good impression of comedy, and the audience really laughs with him, not at him—the true test of a comedian's success.

Edmon Demarest, leading soprano of the company, possesses a sweet natural voice, which, when she does not cloak her mannerisms, rings out prettily in the chorus. E. Colt Albertson, tenor, has sissy manners and the promise of a voice which is not fulfilled. Miss Claire, whose physical stamp would denominate him a veritable boy, exhibits more real cleverness in the progress of the piece than any of the men save Mahr.

Miss V. Nichols, chic little soubrette, is a whole host in herself, and has a winsome face and figure, and her presence besides, put her far above the ordinary short-skirted kicking mass of the soubrette class.

The scenery and costuming are fair, and the principal numbers received numerous encores last night.

ORPHEUM. Good shows are so common at the Spring-street playhouse that anything must be very good to be an exception to the general bill. There are several exceptions this week—and some of them are better than pretty good. Buckner, the trick cycle rider, rides over the footlights into the orchestra circles—and Monday night got a move on so doing—comes down a long incline at headlong speed, only to stop short on the very edge of one of the footlights, and winds up by jumping over several men as they lie on the floor. Then there is Rose Stahl and her "company," which "company," two people is but an effective setting for the versatile Rose.

Sometimes wonders when the many imitators will cease—sometimes prays for deliverance from them—but when a real-life Jew imitates himself on the boards there is something doing. Jolson, Palmer and Cook are three such, yet one of them excels in imitating a negro—and is at it.

Ben Ellinge, "the most greatly loved person on the stage," does his songs and dances better than any woman who has tripped on Orpheum boards for some time. Yet he is a man, made up as a buxom lass that is all, though until he takes off that jet-black mat of curls you cannot somewhat in doubt.

Then there are three—two men and a woman—who hold a sort of "deestrick skeet." They are good actors and poor jugglers—whereas they are billed as trick specialists.

Bell and Mack in a supposedly funny act; Francis Gerard, a physical-culture idol, and the two Indian boys, Brown and Brown, round out the bill.

GRAND OPERAHOUSE. Several good character actors give realistic touches at the Grand Operahouse this week in the wild play they call "A Modern Shave." The piece centers on the doings of strikers, and the tyranny of the boss-master. Virtue is pursued and misery is triumphant, though virtue gets the final reckoning, which comes at last in apparent response to the continued and strenuous demands of the gallery.

Some of the effects the piece is very rich in. A good representation of a steel and a blast furnace—two subjects apart—are given in the course of the story. The villainous ironmaster burns down his plant, and the crime is laid at the doors of his underlings. At last retribution comes, however, and amid the wild applause of the gods he is shot by a policeman.

FISCHER'S. "Wanted, an Elephant," is the farce at Fischer's this week. It provides fun for the multitude, of the sort they want, and the multitude is apparently present to enjoy it.

A number of good features are shown in the vaudeville programme. Rawson's dogs and ponies are the headliner, followed by Tom, thinking horse; Florilla Sanford, musical performer; the Bixbys, acrobats, and motion pictures.

TIMES' "LINER" ADVERTISERS—IMPORTANT.

Note Change in Rate for Sunday Classified Advertisements.

Commencing Sunday, October 1, 1905, and thereafter, the rate for Sunday "Liners" will be 1½ cents per word for each insertion, minimum charge 25 cents, as at present. This slight advance is amply justified by the present Sunday circulation of The Times, which averages over 60,000 copies. (When the 1-cent-per-word rate was established in 1893, The Sunday Times circulation was only 14,000 copies.) The "Liner" rate for the daily—1 cent per word—will stand as at present.

SPANISH COOKING.

Mexican and Spanish Dishes.

If you are fond of Mexican and Spanish dishes, among the thousand splendid recipes in The Times Cook Book, will be found 76 showing how to prepare and serve them. They are so plain and explicit that any Southern California housewife can understand them. Price, with cloth-bound covers, 25 cents; with oilcloth cover 35 cents. Postage, 5 cents additional.

Murine Eye Remedy—An Eye Food. Soothes and Quickly Cures Ailing Eyes.

THE ARK OF GOOD CLOTHES
KNOW US FOR BEST VALUE

THE BLOOM IS ON

The crysanthemum has a Fall opening—same here. Our window exhibits this week represent a fall opening of new and stylish wearing apparel for men and boys that stamps us as leaders in high class clothing. Particular men will find great interest in these exhibits. Something for every taste and every purse. Extra values in men's black suits at $15, $18 and $20.

COUPON SALE NO. 3.

For today only at either of our stores (providing you cut out and bring along this coupon) men's black Fedora Hats regular $3.00 values for $1.90. Only one to each customer.

Harris & Frank
LEADING CLOTHIERS
TWO STORES:
117 to 125 N. Spring St.
337 to 341 S. Spring St.

Drink Hire's Root Beer at the Innovation. 5c a stein—ice-cold.

Anniversary Specials

The prices speak for themselves. Your money back if you're not satisfied. We're celebrating our first year's success by knocking off profits on high-class standard preparations. Take advantage of the profit. Just a few hints:

Rubifoam	15c
Sozodont	15c
Cuticura Soap	15c
Eastman's Talcum	15c
Pear's Soap, 2 for	25c
Cameline	30c
Oriental Creme	$1.00
Ayre's Hair Vigor	65c

MAIL OR PHONE ORDERS FILLED
BOTH PHONES 491
Off Vaughn Drug Co.
S. P. BOTHWELL, President
H. M. NEWLON, Secretary

LILY CREAM
The best cream to use the year round—hot or cold weather. Makes the daintiest of puddings or floats for warm weather; makes the creamiest cream biscuits.
PACIFIC CREAMERY CO., Los Angeles.

J. W. Robinson Company
BOSTON DRY GOODS STORE
Special Sale of Muslin Underwear on Friday.
See Thursday's papers for particulars.

Hosiery Sales.....

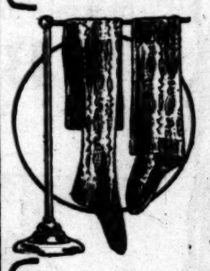

.....Continued
Women's 50c to $1 Stockings
3 Pairs for a Dollar

It's "Hosiery Week" with us—two of the biggest purchases of hosiery we ever made are on sale now.

With the women's stockings it means two or three pairs for the amount usually paid for one.

And just as good an assortment as we had yesterday morning, for in spite of an unprecedented day's business we had enough in reserve to replenish each of the 45 styles.

All-over lace effects, mercerized tans, Polka Dots; embroidered effects—real luxury in hosiery at a price that allows nearly every woman to indulge her love for the beautiful.

Generously good 50c, 75c and $1 values at 35c, or 3 pairs for $1.

(Main floor, Annex)

Men's 35c to 75c Half Hose at 25c

The sample line from one of Germany's most famous mills—J. M. Eisenstuck, of Chemnitz.

Twenty-four hundred pairs when the sale opened Saturday morning, but as there were very few pairs of a kind, the assortment is all any man could wish.

Fine lisles and cottons—hundreds of them worth two and three times today's prices.

(At right of Main Entrance)

Chiffon Veils 75c and $1 Values at 35c

Hemstitched and plain cordered Chiffon Veils of exceptionally fine quality at thirty-five cents. Sounds unreasonable, but it's true.

Never mind how it happens—all you need to know is that they're here, and that they're the correct thing. Navy blue, brown, white and black. Yard and a half long.

NOTE: For the protection of our customers we must refuse to exchange veils or take them back.

(Main Floor near Elevator.)

25c to 50c Net Top Laces 15c

St. Gall and Venise effects in 6 to 12 inch widths. Just what's wanted for sleeves, flounces and net dress. Decidedly handsome patterns—not "back numbers."

(Main Floor, Right Aisle.)

Coulter Dry Goods Co
WHOLESALE AND RETAIL
225-227-229 S. Broadway 224-226-228 S. Hill St.

.....A TALK ON.....

Fashionable Fall Suits

Blouses this year have been displaced; fitted and semi-fitted coats prevail. The blouse was said to be kindly—concealing defects of the figure; the fitted garment was supposed to be merciless to imperfections, but this is true only when wrongly made. When cut right, shaped molded and fashioned to a perfect model figure, it endows the wearer with the lines of perfection also.

This season there's variety multiplied and every woman can find her own particular and individual type. There's the suit with the long coat very prominent. There are fly front styles, which naturally take flapped pockets; there's the plain long coat that buttons straight down the front from the bust to well below the hip line. It produces the typical American girl—the Gibson type—broad shouldered, supple, well-poised—and it magnifies every grace of the wearer. Double breasted styles afford still another variety. They are cut all in one, or with tunic effect in circular shapes, smoothly adjusted to the close fitting body at the hip line with a most becomingly curved hip seam.

So much for the suit coats; now for the suit skirts:

The new circular shape is the skirt novelty, and there are tricks of cut and clever arrangements of side tucks that reduce that bugbear "sagging" to the minimum. The pleated skirt is also highly popular.

In our immense stock are suits ranging in price from $15 to $150; each of which embodies the foregoing essences of style:

Gray mixed suit; long fitted coat; close buttoning; velvet collar of green; $15.00.

Suit of blue cheviot; three-quarter length; fly front; fitted coat; pleated skirt; $18.50.

Dark wine colored serge suit; Eton jacket; strap and button trimmed; silk rolling collar and cuffs; full skirt; $15.00.

Suit of green cheviot; double-breasted fitted coat; 3-4 length; collarless effect with inlaid velvet and fancy braiding; cuffs of same; $28.50.

Plum colored suit; 30-inch coat; in military effect; black braid trimmed; vest of velvet; velvet cuffs; braid trimmings; $32.50.

Suit of black serge; long tight-fitting double breasted coat; velvet collar and cuffs, applique and button trimmed; $35.00.

Wash Goods Department

PEQUOT SHEETS AND PILLOW CASES

Embroideries and Laces

COTTON EIDERDOWNS

We repeat today our offering of double face cotton Eiderdown, made for sacques, bathrobes and warm wrappers. A multitude of Persian colorings are shown at 15c and 20c a yard.

ARNOLD'S FLANNELETTES

When a woman wants extra values, she asks for Arnold's goods. Today we offer Arnold's superfine bookfold flannelettes at 15c a yard, instead of 20c, what you'll pay elsewhere.

WOOL CHALLIES AND WAISTINGS
50c AND 75c A YARD

Fancy plaid wool suitings, cheviots and challies; just the thing for waists, school and house dresses, kimonos, etc., 50c and 75c a yard.

"GRANDMOTHER SILKS"

The rich, lustrous never-wear-out silks of your grandmother's time are duplicated in these "Grandmother" Silks we are selling today in all colors and black at 85c to $2.00 per yard. Absolutely pure dye and almost indestructible. If the name "Grandmother" is woven in the selvage it is genuine. At the silk counter.

—Sentiment in laces. Business, too. Business before sentiment while the laces are in the store. All the same, the lover of laces will find a halo of sentiment above the lace counters these days. The whole of the European lace markets have been ransacked and contribute to the beauty of the display—France, Germany, Belgium, England and Ireland. Come and see them—buy if you like, but see anyway.

From France we have the fine Chantilly, Alencon, Cluny, Torchon and Valenciennes.

From Belgium nothing but real hand-made laces in Torchons, Clunys, Bruges, Brussels, Applique, Rose Point, Duchesse, etc.

From England, machine made laces of every description—Valenciennes, Guipures, Malines, Point d'Esprit, Torchons and in real laces in English threads, Honiton, etc.

From Germany the ever popular Plauen laces, in Guipure and Irish Point effects, net grounds, with Cluny edges, Orientals, etc.

And from Ireland, real laces in Carrickmacross, Limerick, Crochet, etc.

And besides our laces we show a magnificent range of lace neckwear in stocks, collars in cape and stole effects, Berthes, in real and imitation—a beautiful array and everything is ready.

KODAKS
Photo Supplies
Artists Materials
Picture Framing
Developing
Printing and
Enlarging.
HOWLAND & CO.
PHONES 211
213 South Broadway.

KAHN'S
High-Grade Clothing,
Furnishings and Hats
457 So. Broadway

Queen Quality OXFORDS Best styles Leathers $2.50 and $3 best fitting.
Ludden Shoe Co.
451 S. Broadway. 4 doors north of 5th S

BURNS' $3.00 SHOES
240 S. Spring St.

The Top of the Classic Gas Range

has Giant burner, simmering burner, three single burners, and revolving lighter. You should call and inspect the Classic Ranges. Special features possessed by no other make.

Cass & Smurr Stove Co.
314 South Spring St.

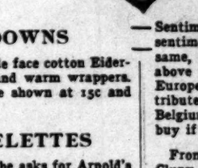

Wetherby-Kayser Shoe Company
NUMBER 215 S. BROADWAY

Women of fastidious, particular taste in footwear need look no further than the Weatherby-Kayser shop. We are now showing satisfying types of artistic, graceful Fall styles—in dull and shiny leathers—from $3.50 to $7.00 a pair.

$3.50 Shoes For Men

We have a special $3.50 shoe that we want every man in Los Angeles to see.

For a good, solid, wear-resisting shoe with plenty of style, it cannot be excelled.

It's made of the new gun-metal calf, with heavy extension welt soles and military heels, Blucher cut, pointed toes, new Dart last.

We consider this one of the best shoe values we have ever offered, and believe you will think so, too.

If this style doesn't just strike your fancy, we have dozens of others to select from at the same price.

Mail Orders Filled
C. M. STAUB SHOE CO.
255 SOUTH BROADWAY

H. JEVNE CO.

Genuine Dutch Edam Cheese

The finest cheese to serve with lunch or after-dinner coffee. Comes direct to us from Holland, put up in foil—a rich, delicious, satisfying cheese—each weighing four pounds, full weight. Price $1.25 each.

All sorts of good cheese, in foil, in cans, and by the pound. Camembert cheese, 30c a box; Eidelweiss, genuine imported, in cans, 30c and 50c; Fromage de Bris, a rich cream cheese, in foil, 35c each. Neufchatel, German Breakfast, etc.

SMOKE JEVNE'S FINE CIGARS.

208-210 S. Spring St.—Wilcox Building.

The experience of fifty years of wine making is behind the quality of Premier Wines. Pure, rich, delicious. You'll find them wherever fine wines are served.

Most dealers sell Premier Wines. If yours cannot supply you just phone the Winery direct.

Chas. Stern & Sons 903 Macy St. Phone Boyle 21

Fond O' Pears?

Ours will delight you. Dissolve in the mouth, like ice cream. Just filled with juice. Flavor is simply exquisite. Try them

LUDWIG & MATTHEWS,
Phones 550. Mott Market.

Almost Persuaded

Well, be fully persuaded to buy your groceries where you will always be told the truth.

We are *reliable grocers* and sell reliable, dependable goods.

We deliver promptly. Open an account with us today and be forever satisfied.

CARR & STEPHENS, (INC.)
Either Phone 950 621-23 S. B'dway

EVENTS IN LOCAL SOCIETY.

MISS BESSIE HINTON and George Edward Munger, who are to be married Wednesday evening, have been the complimented guests at many pleasant affairs during the last few weeks and among these none more enjoyable than the outing at Hubbard & Wright's ranch on Saturday. F. M. Wright is an old freind of both the Hinton and Munger families and made the day a pleasurable one on the ranch at Fernando. The Hinton family is one of the old ones here, Mrs. Hinton being a daughter of Mr. Entwistle, who was one of the pioneers in this city, owning much valuable land. Miss Hinton is a niece of F. T. Bicknell and Judge J. D. Bicknell. Mr. Munger also belongs to a prominent family in the East, and the union is one of much interest.

Luncheon was enjoyed beneath the great spreading trees and the guests were driven about the large ranch and surrounding country. Those who enjoyed the outing were Mrs. Lulu N. Hinton, Miss Bessie Hinton, Mr. and Mrs. M. T. Whittaker, Miss Belle Whittaker, Mr. and Mrs. Pliny Munger, Mr. and Mrs. George Munger, George Edward Munger, Mr. and Mrs. John Burr, Mr. and Mrs. H. Hubbard, Miss Katharine Hubbard and Mrs. Wise.

MRS. FRANK N. BULLARD,
one of the recent brides.

Engagement a Surprise.

"Ah, who could know
That you and I were here,
In days so long ago
And plighted troth? Why, dear,
'Twere sweeter, kinder, better not to know."

So thought a fair bride-to-be on Saturday afternoon, when, contrary to all expectations, her engagement was announced, to the vast astonishment of her many girl friends.

It happened at a lovely little hearts party given by Mrs. Elwood de Garmo of No. 1346½ Albany street in compliment to her sister, Miss Marian Armstrong, whose engagement was announced to John Albert Paxton of this city. Guests included girl friends of Miss Armstrong, members of a neighborhood club. The home was made attractive with pink roses and ferns and scores were marked on quaint little cards adorned with Chinese cupids and scores were kept with tiny pink hearts. The first prize, James Whitcomb Riley's "An Old Sweetheart of Mine," was captured by Mrs. R. W. Kinsey, and Miss Jessie Hartwell won the second, a golden heart pin. The draw prize, a prettily framed picture of Cupid Asleep," was won by Miss Aroline Ellis.

The "coup d'etat" of the afternoon came after the refreshments were served, when each guest was given a daintily-fashioned tissue paper package tied with pink satin ribbons. Within the parcels reposed a single candy heart of pink and white melted together to represent "two hearts that beat as one," and tied with a spray of orange blossoms were the two cards of the young people. There were about thirty young people entertained, and the announcement came as a complete surprise, as Miss Armstrong and her fiancé had kept the affair a secret, and the fair maid did not even don her engagement ring until after the announcement was made.

This pretty bride-elect is a daughter of Mrs. Sara Armstrong of No. 622 West Fifteenth street and is prominent in musical circles, being an accomplished pianist. Mr. Paxton is a popular business man of the city, and is connected with the S. J. Smith Machinery Company.

The wedding is to take place on the afternoon of November 1, in the Plymouth Congregational Church, and is to be a very quiet one, only intimate friends and relatives being present.

—o—

Left Last Evening.

Mrs. Jack Foster of West Twenty-eighth street left last evening for the East, where she goes to visit relatives in Virginia and Chicago. She will spend some time in Wheeling, W. Va., her old home, and also expects to visit in New York. Mr. Foster expects to join her during the holidays and they will return about the first of the year. Society will miss Mrs. Foster, as she is a great favorite and there is no one of the younger matrons more energetic or clever about managing social affairs, and the Country Club will doubtless miss her presence, as she is always a leading spirit there.

—o—

To attend Convention.

Mrs. G. Aubrey Davidson left yesterday evening for San Francisco as a delegate from the Los Angeles Chapter to the big national convention of the United Daughters of the Confederacy to be held in the North on October 4. She will be joined by Mrs. J. A. Graves, Mrs. Albert M. Stephens, Mrs. Matthew S. Robertson, Mrs. Cameron E. Thom and Mrs. C. Q. Stanton at the Palace Hotel, and this little coterie of ladies expect to be gone about ten days visiting other points of interest after the convention. From the Robert E. Lee Chapter those who have gone are Mrs. Benjamin F. Church, Mrs. Alice Covert, Mrs. E. C. Boyer, Mrs. J. F. Ponder, Mrs. A. D. Hunter, Mrs. M. E. Martin, Mrs Lee Overton, Mrs Weightman Smith, Mrs. Kate McDannell, Mrs. Samuel Boswell, Mrs. Robert Pennington and Mrs. A. P. Close.

From the Wade Hampton Chapter ladies who will attend are Mrs. A. E. Hawcroft, Mrs. W. R. Gosewich and Miss Birda McGaughey. The southern contingent expect to make their home at the Palace Hotel and are auticipating many pleasant courtesies.

—o—

Return from North.

Miss Rita Green, one of our talented young vocalists who has been enjoying the opera season in San Francisco, has just returned. Miss Green is to sing at the benefit concert for sufferers of Calabria to be given on Friday evening at Simpson Auditorium.

—o—

Pretty Girls of Mexico.

The Misses Yberri of Guaymas, Mex., who are visiting Mrs. John Winston at her home, No 1407 Carroll avenue, were guests of honor over Sunday at an enjoyable week-end given by Lewis Bradbury at his handsome home at Duarte. Mrs. Winston chaperoned the young people and the outing was a jolly one.

The Misses Yberri are prominent society girls of Guaymas and belong to one of the wealthiest families in Mexico. They are beauties as well and have a vivacity and charm of manner all their own.

—o—

Invitations Issued.

Mr. and Mrs. Isaac Garbutt have issued insitations for the marriage of their daughter, Miss Clara Louise, and George Nathan Turner, the nuptials to take place on Wednesday evening, October 11, at the University M. E. Church.

—o—

For Mrs. Danskin.

Mrs. A. L. Danskin is to be guest of honor on Thursday at a luncheon to be given by the Los Angeles Country Club. Mrs. Sumner P. Hunt is the chairman of the Committee on Arrangements and the club's executive boards are to be guests at the affair which promises to be a most enjoyable one.

—o—

Return from Northern Trip.

Mrs. Clara N. Gries of No. 2633 Menlo avenue with her sister, Mrs. Florence Collins Porter, has returned from a northern trip. The Portland Fair was one place of interest visited and San Francisco, Mount Shasta and other northern resorts were enjoyable retreats during the hot weather.

—o—

For Miss Stribling.

Mrs. Charles E. Stauter of No. 1497 West Twentieth street, assisted by her sister, Miss Agnes Littleboy, was hostess yesterday afternoon at a kitchen shower, given in compliment to Miss Alice Stribling, one of the brides of the week. The guests were entertained with vocal and instrumental music, and the home was attractiveiy decurated in red and green. Besides the hostesses and guests of honor those present were: Mrs. Ralph Wilcox, Mrs. Henry Cole, Mrs. Stephen C. Boothe, Mrs. A. E. Littleboy, Mrs. Eugent Evarts, Mrs. J. C. Stribling and Misses Stella, Alice and Elfieda Blanchard, Nettie, Jessie and Ethel Stribling.

—o—

Leave Home.

Judge and Mrs. H. Clay Gooding and their daughter, Miss Gertrude Gooding, of No. 1926 South Grand avenue, are at the Van Nuys, where they will stay until Mrs. Gooding and Miss Gertrude leave on their extended eastern tour.

—o—

At Box Party.

Miss Louise Eager, who is to be married this morning, was the guest of honor on Saturday at a jolly box party given by the Misses Frances and Joanna Maloney of Ocean Park. Only members of the briday party were present, and the party was chaperoned by Mrs. Charlotte Eager. Later, a pretty luncheon was served in Christopher's blue room.

—o—

Entertained at Dinner.

Capt. R. B. Sayce, a retired officer of His Majesty's navy, entertained a party of friends at dinner Thursday evening at the Lankershim Hotel. Those present were Mmes. Kirchhoffer, Cawston, Adams, Lawton, Misses Wright and Kirchhoffer and Messrs. Adams, Cawston, Lawton, Kirchhoffer and Wright.

—o—

Wed in North.

Frank Whittaker of San Francisco and Miss Gertrude Johnson, formerly of Memphis, Tenn., were married in San Francisco September 22. Tuesday they arrived in this city and were guests of Mr. Whitaker's mother on Kingsley street. A breakfast was given in their honor. The afternoon and evening were spent in receiving calls from friends. Wednesday, Mr. and Mrs. C. A. Whittaker of Garvanza gave a dinner complimentary to the bride and groom. Thursday they left on the Owl train for San Francisco, thence by boat to Portland, which will be their future home.

—o—

Tenth Wedding Anniversary.

The tenth wedding anniversary of Mr. and Mrs. A. C. Golah was fittingly observed at the home of Mr. and Mrs. J. L. Viereck of Altadena. The original ceremony took place amid the same surroundings and under the same bell, which was beautifuly decorated again for the occasion.

—o—

Issues Invitations.

Henry J. Kramer has issued invitations to his opening reception to be given on Wednesday evening, October 4, at his hall on South Grand avenue.

—o—

For Miss Edwards.

The Entre Nous Club of the University of Southern California gave a tallyho ride to Hollywood Saturday afternoon in honor of Miss Effie Edwards, who left yesterday for a year of study in Chicago. The club members who enjoyed the delightful occasion were Eugenia Montgomery, Eleanor Cory, Sade Scovel, Minnie Gaston, Florence Speicher, Ethel Hogan, Genevieve Buchanan, Bertha Green, Helen Hoose, Grace Enyeart, Helen Muncy, Claro Life, Clara Terrass, Effie Edwards, Ethel Hardie, Frances Kerr, Jess Wood, Klara Pennel, Mrs. F. E. Owen chaperoned the party.

—o—

Miss Foy's Tea.

Miss Mary Foy entertained at the beautiful San Rafael ranch of the Foys on Saturday afternoon with a tea given in compliment to Mrs. Mary Field of New York and Mrs. Farwell. Nearly fifty prominent club women and literary women were guests. Mrs. Farwell is one of the leading literary women of Boston and Mrs. Field is well known as the founder of the Century Club in New York.

Arthur Farwell, left yesterday for New Mrs. Farwell, accompanied by her son York.

—o—

Pretty Musician Weds.

Of interest to local society is the marriage of Miss Grace Scott, daugiter of Mr. and Mrs. J. C. Scott of No. 3700 South Park avenue, to Frank N. Bullard of Woodland, the ceremony having taken place at 8 o'clock on Thursday evening, at the home of the bride's parents.

Rev. Will A. Knighten officiated and as the party approached the altar an orchestra rendered wedding music from "Lohengrin" and during the service soft music was heard. The home was transformed into a bower of greenery, with here and there baskets of scarlet geraniums giving a vivid dash of color. The ceremony took place beneath a bower of soft greenery and directly over the heads of the couple was a hanging basket of ferns and red geraniums.

The bride, who is a striking girl with great violet eyes and masses of soft brown hair, was attired in a handsome gown of champagne colored silk trimmed with applique lace in the same shade. With this becoming gown she carried a shower cluster of bride roses. Little Mabel Lynch, dressed in a dainty frock of white embroidery, opened the door for the guests. After the ceremony a supper was served in the dining-room. Here a canopy of smilax was overhead and the table at which the guests were seated was adorned with bright red carnations and ferns and the round bride's table was attractively decked with white bride roses and ferns.

The bride is a talented young pianist of the city and was a pupil at the Los Angeles Conservatory of Music, where she was a favorite.

Mr. Bullard is a farmer and stock-raiser of Woodland, where he is well known, being a member of the Bullard Farming and Stock-raising Syndicate. The couple have gone for a wedding tour to Portland and San Francisco and other northern points and on their return will make their home at Woodland, where Mr. Bullard has built and furnished a beautiful house for his fair bride.

—o—

Pretty Atlanta Girl.

Miss Hattie Hunter, the attractive and pretty daughter of Mrs. Vance Hunter of Atlanta, Ga., is visiting her aunts, Mrs. Ella Wagner, Mrs. F. M. Haneman and her uncle Franklin Hunter of this city. Miss Hunter is a lovely girl and in her home city is known as "Sunshine," having given freely of her talents for charity, and is popular with young and old.

—o—

Notes and Personals.

Mrs. LeRoy B. Hackett nee Esther Chaplain is in the city for a few days.

Mrs. James F. Martin of No. 1103 Georgia street has been at Fairmount for a few days accompanied by her son Joe.

Dr. Titla J. Coffey has returned from an extended northern trip.

Mr. and Mrs. Lewis Clarke Carlisle are again at home at No. 1202 South Alvarado street, after having spent a delightful summer in their cottage at Terminal Island. Mrs. Carlisle will be "at home" to her friends on the first Fridays of the month.

Mr. and Mrs. Nathan Weston of No. 642 West Thirty-second street have resumed their studio afternoons on Tuesdays.

Miss May Scott is back from the ranches of her father in the White Mountains of Arizona, where she spent six delightful weeks fishing, hunting and riding in one of the most beautiful districts of the Southwest.

At Rev. B. F. Mills's new residence, yesterday afternoon: Miss Eshelman, of Philadelphia became the bride of Carl W. Waters of this city, Mr. Mills officiating. Mr. and Mrs. Frank Potts, friends of the bride, were present, Mr. and Mrs. Walters will reside at No. 841½ South Grand avenue.

VERNON DECLARES.

Trustees of New City Set Forth Its Principles — For Manufacturing and Against Liquor.

Another chapter in the interesting history of the little city of Vernon was the formulation yesterday of a "declaration of principles" by the Board of Trustees.

When the Vernon district was about to incorporate as a city of the sixth class, there was an element in the surrounding country opposed to the scheme, and the issue was fought to a finish, which ended only with a successful election in favor of the measure.

The claim was made by the opposition that the little town hugging closely the southwestern boundaries of Los Angeles and within a few hundred yards of Ascot Park was to become a "wide-open town." These tales were circulated, it was said, to "knock" the election, but Vernon became a city.

To disprove the ugly stories about booze and gambling, the formal declaration of the intentions of the citizens of the village was framed and unanimously adopted by the City Fathers.

The declaration states that the town was incorporated for manufacturing purposes only. An invitation is extended to all persons desiring to carry on a manufacturing business.

Provision is made against the sale by retail of spirituous liquors within 500 feet of any public school, and gambling in all its forms is forbidden within the city limits.

A special clause favors annexation to the city of Los Angeles at some time in the future.

HANDSOME DEPARTMENT STORE.

New Steele-Faris-Walker Emporium of Dry Goods Opened—Inspected by a Large Crowd.

Another handsome emporium was added to the great retail business palaces of Los Angeles yesterday, in the opening of the big new Steele-Faris-Walker department store, at Fifth sirete and Broadway, occupiing the sightly building formerly tenanted by the Hawley-King Company.

It was hard to see the interior of the store yesterday, for the crowds that surged through it in a walking examination from 8 o'clock a.m. until long after the regular closing time. On the first balcony of the lower floor several large floral tributes, a horseshoe for good luck among them, stood conspicuously displayed.

Under the energetic business research of the proprietors, a number of new features have been added to the furnishing of the store. Among these is the system of low shelving, reaching not quite above one's eye, so that a view of the whole store may be had from any position.

The entire interior is finished in handsome dark woods, and heavily stocked with late goods, many of them being importations. In the basement are separate lockers for all employés, each one having his own chest, with key, so that hats, wraps and valuables find a safe and cleanly place of deposit.

The lower floor is devoted entirely to the ordinary run of dry-goods materials, such as are to be found in every store. The second floor is tenanted chiefly by the saleswomen of women's suits, and commodious and novel accommodations are made for patrons. In instance, each department is provided with its own instantly convertible dressing-room, with full plate mirrors, turning any way. In this manner running back and forth, the entire length of a floor is done away with.

Up above this floor are located new lines of carpets and curtains, with ingenious arrangements for their display.

A new feature in the store is the separate cash and wrapping counter for each department, doing away with package and money transportation, and tedious waits for "change."

One idea that is evidently appreciated by women patrons is the soft light that falls from the high windows—not into one's eyes, or away from the goods, but directly on the counters, in a way that does the most good for an inspection of displays.

Original California Cooking Recipes.

Prepare your food in California style. The 1000 recipes in The Times Cook Book are the original contributions brought out by the Prize Cooking Recipe Contest conducted by The Times. They are from the pen of the best chefs and housewives in the Southwest. Among them are 76 showing how to prepare and serve old-time Spanish and Mexican dishes. Just delicious! Price, cloth-bound, 75 cents; in oilcloth cover, 35 cents. Postage, 5 cents extra.

TERRIBLE ITCHING SORE ON HANDS

Doctored for Four Months and Tried Nearly Everything, but Could Get Only Temporary Relief—Better from First and

SPEEDILY CURED BY CUTICURA REMEDIES

"My left hand was almost covered with a large red sore which would itch terribly. I doctored with it four months, also tried everything I could think of, but I would only have temporary relief. A competent physician of Kansas City shook his head and said, "It looks bad." Then a friend told me of Cuticura, and as I had tried so much, I thought I might as well try that too, and I bought a set of Cuticura Soap, Ointment, and Resolvent. Just three days and nights after I had taken the first dose, the inflammation had all gone from the sore; and when I had taken three bottles and a half of Resolvent, my hand was all well.

"It gives me pleasure to tell you of this, and if any one wishes to write to me personally, I shall be glad to answer. I am never tired of speaking well of the Cuticura Remedies. (signed) Mrs. Wm. Pockel, 11834 State St., Chicago, Ill., May 26, 1905."

STILL ANOTHER CURE

Face Covered with Pimples and Sores. Skin Now Clear.

"My face was all broken out with pimples and sores. I used Cuticura Soap and Cuticura Ointment for two months and was completely cured. My face is in splendid shape now. Cuticura Soap and Ointment are splendid for healing all kinds of face pimples and sores. I am glad to recommend them, for they were a great boon to me. I know hundreds that it has cured in Scotland, where I came from—it is world wide. (signed) David Macauley, R. F. D. No. 5, Sullivan, Ind., May 20, 1905."

Complete External and Internal Treatment for every Humor, from Pimples to Scrofula, from Infancy to Age, consisting of Cuticura Soap, 25c., Ointment, 50c., Resolvent, 50c. (in form of Chocolate Coated Pills, 25c. per vial of 60), may be had of all druggists. A single set often cures. Potter Drug & Chem. Corp., Sole Props., Boston.

Mailed Free, "How to Cure Itching, Scaly Humors."

A Skin of Beauty is a Joy Forever

DR. T. FELIX GOURAUD'S ORIENTAL CREAM OR MAGICAL BEAUTIFIER

Removes Tan, Pimples, Freckles, Moth Patches, Rash, and Skin Diseases, and every blemish on beauty, and defies detection. It has stood the test of 57 years, and is so harmless we taste it to be sure it is properly made. Accept no counterfeit of similar name. Dr. L. A. Sayre said to a lady of the haut-ton (a patient): "As you ladies will use them, I recommend 'Gouraud's Cream' as the least harmful of all the skin preparations." For sale by all druggists and Fancy Goods Dealers in the United States, Canada and Europe.

FERD. T. HOPKINS, Prop., 37 Great Jones Street, New York.

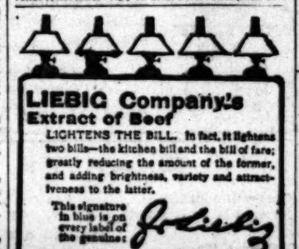

LIEBIG Company's Extract of Beef

LIGHTENS THE BILL. In fact, it lightens two bills—the kitchen bill and the bill of fare; greatly reducing the amount of the former, and adding brightness, variety and attractiveness to the latter.

This signature in blue is on every label of the genuine: Justus Liebig

THE HOUSE OF QUALITY

Not In the Trust — Not In the Trust

If you want to get a dainty effect in your bedroom try one of our mahogany French Dressers and our new Pollet finished

Brass Beds

(SEE SAMPLES IN OUR WINDOWS.)

We have just received a large assortment of

Bathroom Rugs

As soft as kittens' ears, and in the dainty green and delft blue shades so popular. All sizes and prices.

Our Drapery Department

Is overflowing in novelties in overdrapes for bedrooms. Upholstery goods of all kinds—in fact, everything needed to give effect to your home.

LYON-McKINNEY-SMITH CO.
652 SOUTH BROADWAY AT SEVENTH ST.

F. Hopkinson Smith Thinks We Are Wrong

Points out where, puts his fingers on our weak spots and writes "without mitts," as he says.

In the October

Ladies' Home Journal

15 Cents at All News-Stands

THE CURTIS PUBLISHING COMPANY, PHILADELPHIA.

THE NORTH WESTERN LINE

Our Personally Conducted Excursions

EAST

OFFER exceptional opportunities for a most comfortable trip to Chicago in through cars, at lowest rates, through the best scenery in the country—Santa Barbara, San Francisco, Salt Lake, Colorado Springs, Denver etc.

J. H. PEARMAN, Manager, 247 S. Spring Street.

UNION PACIFIC OVERLAND ROUTE

She Went with Jack

To a dinner and reception, retaining as a keepsake one of the

Dainty Souvenir Menu Cards

Engraved on Hurd's fine stock.

W. P. JEFFRIES CO.
ENGRAVERS and PRINTERS
129 South Spring Street.

Edison Phonograph

$10, $20, $30, $40

20% DISCOUNT on all Garments our Fall Stock...

B. B. HENSHEY 521 S. Broadway

ORIGINAL ONE-PRICE TAILORS

NO MORE $15 NO LESS

SUITS WORTH $25.00 TO $30.00.

GLASGOW WOOLEN CO. 434 SOUTH SPRING.....

ALFRED BENJAMIN & CO.
HIGH GRADE CLOTHING
SOLD ONLY BY
JAMES SMITH & CO.
137-139 S. SPRING STREET

$3.50 Silk Waists

$1.98

About 150 fine China silk waists, mostly white, made from excellent quality of silk, elaborately trimmed with laces and medallions, open back and front styles, all sizes, worth $2.48 and $2.98 and $3.50, on sale Tuesday at $1.98.

25c Renaissance Hand-Made Collars

10c

Beautiful designs, well made from durable braid, thoroughly washable, tabbed front and band effects, regularly worth 25c, Tuesday, each, 10c.

"SOMETHING DOING"

The 5th STREET Store

BROADWAY & 5th LOS ANGELES. STEELE-FARIS & WALKER CO.

$1.50 Fancy Door Panels

49c

Fancy Irish point cable net and braided door panel; white and Arabian; swell effects that are worth up to $1.50; on sale Tuesday, 49c.

25c Pillow Tops

10c

Regular size for sofa pillows; in an excellent variety of designs for embroidery; good quality denim prettily tinted; regularly 25c; on sale Tuesday, 10c.

An Instant and Distinct Success

Stimulating Prices on Silks and Dress Goods

Taffeta plaids; choice variety of small and large effect; especially good quality; worth 98c; Tuesday on sale, per yard **75c**

69c Crepe de Chine 45c

Splendid quality all-silk; nice weight; black, cream and evening shades; worth 69c; on sale Tuesday, 45c.

Silk and Wool Eolian 95c

Desirable shades in this most popular cloth, $1.25; Tuesday on sale, 95c.

Silk and Wool Plaids 48c

Strikingly beautiful effects in silk and wool plaids; suitable for waists, school dresses, etc.; on sale Tuesday, per yard, 48c.

By no other terms can we characterize the first day of our opening. To say that we anticipated anything less would be wrong, for the men whose fingers have been constantly on the pulse of the shopping public for years can guage to a nicety the response that will come to an invitation such as we issued. Still we are bound to say that it far exceeded our expectations, and no words of ours can fittingly express our thanks and appreciation. You who were here will please consider this a personal acknowledgment of our thanks, to which we may add our assurance that the high standard of excellence in store management and the low standard set for prices will not be changed, nor will we ever lack in appreciation of the favors shown us today. Honestly, though the store is great, it is as nearly perfect as human ingenuity can make it. The service, too, was everything we promised. You expected some hitches, but the day's business ran with the ease and smoothness of well oiled machinery. The merchandise, too, was right; why shouldn't it be when we have been buying for this market for years? What you saw Monday was merely a foretaste of good things to come. Today's bargain list is in some respects even better than Monday. If you failed to come Monday, be here sure Today.

Remarkable Bedding Values

$1.35 cotton blankets at 98c; full 11-4 size; white and gray; cotton blankets with soft, fleecy nap, pretty borders; with shell-stitched edges; regular $1.35 value; on sale Tuesday, per pair **98c**

$1.50 Fancy Robe Blankets 98c

Full 10-4 size; in fancy plaids and stripes; long silky nap; pretty color combinations; priced up to $1.50; Tuesday, per pair, 98c.

50c Oriental Striped Tapestry 29c

Oriental tapestry for couch covers, curtains, tapestries, etc.; usually 50c per yard; Tuesday at 29c.

85c Carpet Samples 25c

Heavy wool ingrain carpet samples; one yard square; assorted patterns; usually sold for 75c and 85c; on sale Tuesday at 25c.

10c Drapery Prints 5c

Fancy printed draperies in set designs and flowered effects; rich colorings; worth up to 10c per yard; on sale Tuesday at 5c.

25c Colored Curtain Scrim 12½c

Fancy colored curtain scrim; 36 and 40 inches wide; in red, green and gold effects; 20c and 25c; on sale Tuesday at 12½c.

Tuesday's Specials From the Basement Shoe Store

25c Gilt Edge Polish at 12½c

The best liquid shoe dressing on the market today, made by Whittmore; a standard article, retailed the world over at 25c; on sale Tuesday at 12½c.

Rubber Heels Put on for 13c

No matter where you have bought the shoes, this department will fit them out with rubber heels for 13c; a first-class job; for men, women or children; Tuesday, 13c.

$1 Common Sense House Slippers 39c

Made in the popular patterns from soft kid stock; pliable soles; extremely for house wear; $1 value; on sale Tuesday, 39c.

$1.50 Misses and Children's Shoes 85c

Made of plum vici kid stock; modified foot form last; durable extension soles; patent leather tips; good wearing, practical shoes for school or dress; $1.50 values; on sale Tuesday, 85c.

Stylish Garments Pleasantly Priced

Women's shantung pongee suits; short jackets with loose pleated back; lined with taffeta and finished with silk braid; extra full skirts; suds pleated; finished with girdled belt; good assortment of colors; worth up to $30; on sale Tuesday **$16.50**

Women's $12.48, $16.50 Silk Coats $9.98

Small lot of women's full length and three-quarter length; made from good quality taffeta in black only; tight and loose-fitting styles; neatly trimmed with silk braids; values up to $16.50 and even more; on sale Tuesday, $9.98.

98c and $1.25 Fine Lawn Waists 75c

Made from good sheer materials; full front; tucks with lace and embroidery insertions; large full sleeves, with high cuffs; values to $1.25; on sale Tuesday at 75c.

Women's Gowns Worth 75c and 85c at 49c

Special assortment of women's muslin gowns; cut full length from soft material; yokes of dainty embroideries; the kind usually sold for 75c and 85c; on sale Tuesday at 49c.

Women's Muslin Drawers

About a dozen styles to choose from; made open and closed, with umbrella flounce; finished with rows of tucks and lace ruffles; values up to 35c; on sale Tuesday at **25c**

Misses' Skirts

Special collection made from the short pieces left from the manufacture of women's garments; high grade materials; carefully made and well styled; lengths up to 37 inches; values up to $3.50; on sale Tuesday.

Hosiery Bargains You Will Be Interested In

Men's fast black cotton hose; made from specially good yarns; full seamless, double soles and high-spliced heels; worth 15c; on sale Tuesday **9c**
Three for 25c.

Women's lisle thread hose; all fancy stripes and boot effects; full-fashioned, in an endless variety of colors and designs; worth 50c to 75c per pair; on sale Tuesday at **35c**

Boys' cotton hose; reinforced feet and double knees; 19c values; on sale Tuesday **9c**

Women's fast black Hermsdorf hose; double soles; high spliced heels; regular made and full-fashioned; 25c values; on sale Tuesday, per pair **15c**

Rogers' Silverware

The old reliable Rogers silverware temptingly priced for Tuesday's trading. A1 standard plate, on 18 per cent. nickel silver; hardly distinguishable from the higher-priced goods; every piece stamped Rogers; four patterns to select from; style and finish the best. Set of six teaspoons; regularly worth $1, at **69c**

Set of six dessert spoons; regularly worth $1.75; Tuesday **98c**

Set of six tablespoons; regularly worth $2, at **$1.19**

Set of six table knives or forks; regularly worth $2, at **$1.49**

Sundry Drug Specials

15c Violet Talcum Powder 9c

Large glass bottles, with shaker top; regularly worth 15c; on sale Tuesday, 9c.

15c Petrolcum Jelly 9c

Full pound glass jars, on sale Tuesday, 9c.

35c Sta-Kleen Ventilated Tooth Brushes

Advertised magazine price 35c; on on sale Tuesday, each **22c**

Ladies' Home Journal Patterns

A special department given over to the exclusive agency of these best patterns; 10c and 15c each; better in style and fit than any pattern published. Fashion sheets free for the asking.

Men's 75c Shirts 48c

Negligee styles; in new patterns; light woven; in madras patterns, printed and woven; on sale Tuesday, 48c.

Trimmed Hats for Less

Big assortment of trimmed hats; mostly manufacturers' samples; practically all the new and desirable styles in the lot; some neatly tailored, others more elaborately trimmed; hats in this lot worth up to $4.98; on sale Tuesday at **$1.98**

$3.50 Trimmed Hats $1.98

Untrimmed shapes of silk velvet and crepe; dress styles in turban and sailor shapes; dozens of different models to choose from; worth up to $3.50; on sale Tuesday at **$1.98**

$1.50 Arabian Lace Curtains 98c

Fancy Arabian colored lace curtains; 54 inches wide; 3½ yards long; buttonhole edge; regular $1.50 values; on sale Tuesday **98c**

F. P. Corsets

Special agent for Los Angels for the famous F. P. corsets, the best popular-priced corset on the market today; full lines of all their popular numbers for sale in our corset department $1 up.

HERE IS GRAVE NEWS, INDEED.

EVEN THE ELECTION OF A SUFFRAGIST PRESIDENT.

Handsome Mrs. Broadwell's Leanings Toward the Chair Not Being Heavy Enough, Office Goes to Mrs. Kenny; Whereupon Mrs. Broadwell Becomes too Busy to Remain.

"This is a hot day for a fight," said one of the local equal suffragists yesterday afternoon as she alighted from the car at the Woman's Club House.

"Oh, is there to be a fight?" murmured a more timid sister. "Oh, no! only an election," replied the other.

And of a truth there wa no fight at all. Mrs. Hauser, the vice-president, called the meeting to order, and upon the surface all was as bland and smiling as a summer's day. But experienced ones felt a certain undertow.

MRS. MARY A. KENNY, new president of city Equal Suffrage League.

There was much electioneering carried on in little groups, and a very feminine amount of chatter.

"Now you vote for Mrs. Snatchem, the one in the pretty white dress!"

"No, I want to vote for Miss Ranter, the girl in gray!" And so it went.

Mrs. Mary A. Kenny, one of the "strongest" women in the suffrage cause in Los Angeles, as well as one of the main members of the local W.C.T.U., received the majority of votes for the office left vacant by the late Mabel V. Osborne.

But, marvelous to relate, Mrs. Kenny did not want the office! Not even for so short a time as the unexpired term! For to be the faithful president of a suffrage league is no light matter, you see. It was whispered, however, that the handsome Mrs. Alice Broadwell, whose name was "also mentioned" in connection with the presidency, had strong leanings toward the chair.

Others said Mrs. Broadwall would not have the office at any price.

At the close of the meeting a "dramatic episode" was the resignation of Mrs. Broadwell as corresponding secretary.

"We will lay the resignation on the table for consideration at the next meeting," said the new president, Mrs. Kenny.

"It must be considered here and now," said Mrs. Broadwell. "I cannot consent to allow my name to stand as secretary even until another meeting. I have others matters more important demanding my attention." Only fancy!

The resignation was perforce accepted, and the City Equal Suffrage League is now without a corresponding secretary. Himmel!

"Now I wonder why she resigned so suddenly?" murmured the timid sister who had dreaded a fight. But no Solomon in petticoats came with judgment to tell her why.

Mrs. Kenny in accepting the office was influenced by her desire for the welfare of the league, and because she couldn't very well get out of it. A committee called at her residence on Figueroa street a few days ago to urge her.

"I have not time," she said. "I am obliged to take care of my aged mother, who will be 86 years old her next birthday."

The committee consulted her mother, and that bright, active little lady said that she was perfectly capable of taking care of herself, and that if her daughter wanted good work done she had better be willing to put her own shoulder to the wheel.

A touching tribute of appreciation for the late president of the league, Mrs. Osborne, and expressions of sympathy for her bereaved family, were contained in resolutions submitted yesterday by a committee composed of Miss Jessie Anthony, Mrs. Sara Wilde Hauser, Mrs. Alice E. Broadwell and Mrs. E. H. Howard. They were adopted.

Delegates were elected yesterday to the State convention in San Francisco, and to the county convention to be held October 12 at the Woman's Club House in Los Angeles.

Among the State delegates are Mrs. Eliza Tupper Wilkes, Mrs. E. H. Howard, Miss Fanny Wills, Mrs. Mary Holland Kinkaid, Mrs. Bates, Mrs. Lula Pyle Little, with several others to be appointed by the board of directors. Miss Jessie Anthony will attend, as she is recording secretary for the State body. Mrs. Bertha Hirsch Baruch, by virtue of her office as county president, is a delegate-at-large, and has been invited to deliver one of the addresses.

The county delegates are Mrs. G. McCracken, Mrs. Garbutt, Mrs. Emma V. Longley, Dr. Stark, Miss Wild, Mrs. Mattern, Mrs. Hunter, Mme. Severance and Mrs. Rebecca Spring.

BAND MEN BOX.

Four Amateur Events, Refereed by Professional, at Dinner to Members of Willey's Band.

E. H. Willey, manager of Willey's Band, gave an annual "feed and blowout" last night to 150 of his band men and their friends at No. 110 West Second street. The feature of the evening was a programme of amateur boxing bouts, with Kid Solomon as referee. There were three preliminaries before the main event, F. Pendleton and A. Schutz, H. Taylor and R. L. Marsals, and E. H. Willey and C. Smith preceding B. Sherril and A. M. Schled.

The Home Circle.

The home can be furnished with excellent entertainment by one of the large PEERLESS TALKING MACHINES. If you are a subscriber to The Times you can get one of these machines absolutely free, with the understanding that you are to purchase a certain number of records on contract from The Southern California Music Company, 332 South Broadway, distributors for The Times.

There is nothing like this Talking Machine for a cheap and at the same time instructive form of entertainment for the family in the evening. Call up Press 1, for full particulars.

RUSH TO ENTER NIGHT CLASSES.

Y.M.C.A. INSTITUTE OPENS WITH ROSEATE OUTLOOK.

Double the Number of Students of Any Previous Year in School, the Opening Exercises of Which Were Held Last Evening—Winners of Last Season's Educational Honors.

Opening exercises of the Association Institute, the educational branch of the Young Men's Christian Association, were held last evening at the temporary quarters of the organization on South Hill street. There were addresses by Arthur Letts, the new president; by Senator Frank P. Flint, Secretary Luther, Educational Director Lloyd B. Austin, Vice-President A. B. Cass and others. There also was a literary and musical programme.

Wonderful growth of the educational feature of the association work was reported by Secretary Luther, who announced that the enrollment for the evening classes this year, and at this early date, is more than double that of previous years. It is expected that at least 350 boys and young men will attend the thirty-three classes in almost as many subjects, for which twenty-three instructors of excellent equipment have been engaged.

The large gathering of members at last night's exercises was on the alert for some definite announcement as to the prospects for a new building. In this they were not wholly disappointed, for President Letts, who presided, and Mr. Cass assured them that the prospective $350,000 structure must be built. The speakers agreed that the popularity of the evening school was one of the strongest factors in assuring the new building.

Speaking of the educational movement, Mr. Letts said that 40,000 young men now are attending the evening classes of the association throughout the country. He assured his hearers that the new local building was bound to come.

"We expect to put up a $350,000 building," said Mr. Cass, "and if the educational classes grow, the building will have to grow with them."

Senator Flint told the young men that they had a greater opportunity to gain what they sought in the way of an education than any similar number of men in any college. While they had not all the advantages offered by many colleges, he said, they had a definite purpose in view, that of obtaining an education, a purpose that is lacking with many young men who go to college simply because it is pleasant to do so, or because it is the popular thing to do.

Director Austin said that the large enrollment had made it necessary for the association to take possession of one of the buildings owned by it, across the street from the headquarters. He predicted a season of great benefit to all the students, and called particular attention to the classes that are to be conducted twice a week for boys from 12 to 16 years, who are employed during the day. These classes will be held on Tuesday and Friday evenings, and will include the common school branches.

Announcement was made of the winners of the international certificates for those who won honors in last year's work, as follows. Architectural drawing, Ralph Wilcox and Clarence West. bookkeeping, Lea Moore and Edgar Sutton; business law, E. W. Pugh and E. H. Barrett; electricity and magnetism, Roy J. Bell, Rollin Goold and Norman McKee; English grammar, Niles Reltan; free-hand drawing, William Hermanson, Leslie Lipplatt and Otto Winterlich; literature, Ray L. Chesebro and Edmond Pugh, mechanical drawing, L. H. Mahood, Edward Sewall, J. H. Lipp att and Albert Welk; stenography, Evand Blewett, Charles Hughes and James R. Russell.

The instructors and their branches for the coming year, which opens in earnest today, are: Edgar S. Ayres, plan reading and estimating; Mark B. Beal, oratory; George S. Beane, electricity; J. C. Behnke, Spanish and German; A. B. Benton, architectural drawing; H. E. Brett, mechanical drawing; George A. Bowden and Joseph A. Duckworth, boys' school; H. L. Boyd, algebra and geometry; Frank Crowder, architectural drawing; F. E. Field, tutoring and English; F. L. Fuller, mining; Mrs. L. E. G. Macleod, free-hand drawing; W. H. Meade, orchestra; Horace M. Rebok, history and literature, N. L. Ridderhoff guitar and mandolin, D. A. Schweitzer, arithmetic and business law; H. G. Simpson, violin; H. L. Twining, chemistry; W. H. Wagner, stenography; F. C. Weber, bookkeeping and penmanship; L. Westcott, mechanical drawing; J. P. Dupuy, vocal and glee instruction.

In addition to the classes, there are numerous clubs and entertainment features, most of them educational in nature, and all of them attractive.

The school for chauffeurs, which is to open soon, will be one of the most unique in the institute's curriculum.

THE PEERLESS TALKING MACHINE furnishes great sport and amusement for the children. If you don't believe it just get one of the handsome 10-inch disc machines that The Times is giving away to its subscribers. You can make your selection of records from a large stock, which The California Music Company have on hand. Funny pieces of all kinds, Martial music and band pieces all of the latest compositions. Nothing old or out of date.

Every subscriber who wants a machine is requested to purchase a certain number of records, but they are given plenty of time in which to do this, in order that it shall not prove a burden to them.

Full particulars may be secured by communicating with the Times Office, corner First and Broadway, and from any of the regular agents out of town.

If You Want to Go East C. Haydock.
Agent Illinois Central R.R. 228 S. Spring.

Only a Cent.

For this small sum per word, you can have your every reasonable wish and want filled through a "Liner" in The Daily Times. One per word in the Sunday edition. A trial will convince you.

DR. VAUCAIRE'S Bust Developer. Sun Drug Co. (Dean's.) Second and Spring.

LATE ARRIVALS

IN

TAFFETA LINENS, DENIMS, CRETONNES, SILKOLINES AND ODD TICKINGS

AT A REDUCTION OF 20 PER CENT.

All new fall goods—desirable in every particular—the pick of the market but delayed in shipment, which compels us to offer them at a sharp cut in price in order to move them promptly and in season. This week's special sale figures are a full twenty per cent. under actual values—wh ch is a saving on this class of materials not often duplicated.

When You Buy Carpets

Don't forget that we are a "Carpet House," and that we have a superior stock—the newest patterns—the best weaves—the largest variety—and are in a position to offer the most attractive line, as well as the very lowest prices.

T. Billington Co.
312-314 S. BROADWAY

West Lake Heights

A high class residence tract only three blocks from West Lake Park on Francis street, which is between Eighth and Ninth streets

770 Filled Lots

All high up above the street---Fair view of Old Baldy---Street graded, oiled and cement sidewalks and curbing in

All Lots 50x135

Cheapest Property in West Lake District

$16.50 and $1800

Only One-third Cash, Balance 1 and 2 years at 6 per cent.

HAMBRIGHT

Full commission to Agents — 628 Laughlin Bldg.

In the Heart of Chicago

Not the title of a melodrama, but the location of the Rock Island's superb terminal—La Salle Station—in the great metropolis.

Only station on the elevated loop—close to the business district—leading hotels but a few blocks away.

The Rock Island runs into St. Louis Union Station, also.

People like to take the Rock Island, just for this reason.

Use this coupon if going East.

Rock Island

F. W. THOMPSON, G.W.A., San Francisco.

F. L. MILLER, Dist. Pass. Agt., Rock Island System, 237 So. Spring Street, LOS ANGELES.

Send me Rock Island time table and illustrated folder "Across the Continent in a Tourist Sleeper." I am going to ..... about .....

Name .....

Address .....

NONE SUCH MINCE MEAT

TWELVE MILLION PACKAGES LAST YEAR: SOME ONE WAS SATISFIED.—

MERRELL-SOULE COMPANY SYRACUSE, NEW YORK

IN 2-PIE 10c PACKAGES.

San Bernardino, Orange and Riverside Counties.

[NEWS REPORTS FROM TIMES CORRESPONDENTS.]

SALE OF TOP OF MOUNTAIN.

CHANGE OF OWNERSHIP IN SAN BERNARDINO COUNTY.

Skyland Resort is Transferred to County Seat Investors — Superintendent of Schools Makes Statement About a Certificate—Lone Miner's Troubles With Robbers.

SAN BERNARDINO, Oct. 2.—The sale of the Skyland property by W. M. Pierson to a local investor is announced. It consists of 160 acres in the form of a T, situated on the crest of the San Bernardino range north of San Bernardino. It commands a view of the valley on the southward and the desert on the north, as well as of the sea. Much of the land is comparatively level or having easy slopes, so that a large and desirable camping area is afforded. The property has a small hotel, a number of cottages and other improvements. The consideration is not stated. Judges of resort holdings say that $10,000 is not far from the present value of the property, as compared with prices set on other similar places.

ABOUT THAT CERTIFICATE.

A. S. McPherron, County Superintendent of Schools, makes a statement relative to the reported action of the County Board of Education of San Bernardino county in granting a certificate to Miss Edith O. Rains on an Indiana State Normal certificate, on which the Los Angeles county board had refused to grant a certificate. He says:

"Miss Raines had made no request to the San Bernardino board for a certificathe when the statement was made in The Times. She has, however, since made such a request and it will doubtless be granted, not on her Indiana credential, but on an Orange county certificate, the latter being granted on the Indiana credential on the fourth day of last March. This we may do according to the decision of State Superintendent Kirk, on the ground that the Indiana credential was on the list accredited by the State Board at the time the Orange county certificate was granted, and county boards may grant certificates on certificates of other counties. The Indiana credential was not removed from this list by the State Board until the 21st day of April. The Los Angeles county board might have granted the certificate in accordance with the law."

NEW MINING COMPANY.

The Standard Coin Mining Company of Los Angeles filed articles of incorporation with the County Clerk this morning. The capital stock is placed at $250,000, of the par value of $5 per share, the amount of stock being actually subscribed being $25, divided equally among E. Lock, Paul Arnold, J. E. Moody, F. A. Waters and N. C. Kelley. It is claimed that the company has some paying claims on the Mojave desert, and propose to begin active development immediately.

PABLO COMES TO TOWN.

Pablo Dominguez, one of the oldest Mexican miners in this county, was in town today from the Moronga mining district, having come for provisions and to cash in the gold he has cleaned up during the past two months and a half. For twenty years Dominguez has been working on his present mining proposition, cleaning up more than wages. He has been saving his money, intending some time to visit Mexico, where his people were born. Several months ago an attempt was made to rob the old man. The robbers bound him hand and foot and were preparing to torture him to compel him to divulge the secret hiding place of his supposed wealth, when they were frightened away by local miners.

REDLANDS.

HITCH IN MACADAM WORK.

REDLANDS, Oct. 2.—The City Trustees met in special session today to open the bids for macadamising five miles of streets. Owing to the fact that some irregularities in the proceedings had been discovered the matter was continued until Wednesday. A number of bids were in but were all allowed to be withdrawn.

Mother Mary Joseph one of the best known sisters connected with the Redlands Catholic Church, died at the Sisters' Home adjoining the church Saturday evening after a lingering illness of six months. She was 44 and had been a resident of Redlands for eight years during which time her efforts for the poor and to help those in distress had been untiring. The funeral will be held Tuesday morning at the Catholic church.

The Redlands schools showed an enrollment the first week of 1980 pupils. The teaching force of the Lugonia District has been increased by three.

The new rock crusher installed by the city officials in the Santa Ana wash near Mentone will not be started for the present owing to the lack of water. When the Trustees placed it they did not think about the water and when they went to make arrangements for it they found that it would be necessary to pipe the water two miles at an expense of at least $800.

The First Baptist Church of this city tendered a call to Rev. Claude Kelly of Kansas City, Mo., but he has declined the local pastorate. The pulpit committee will meet tomorrow and extend a call to one of the other ministers they have under consideration.

The Home Circle.

The home can be furnished with excellent entertainment by one of the large PEERLESS TALKING MACHINES. If you are a subscriber to The Times you can get one of these machines absolutely free, with the understanding that you are to purchase a certain number of records on contract from The Southern California Music Company, 332 South Broadway, distributors for The Times. There is nothing like this Talking Machine at so cheap and at the same time instructive a form of entertainment for the family in the evening. Call up Press 1, for full particulars.

Dr. Kalliwoda's Laxative Lagrippe

Cold Cure certainly acts like magic.—E. Aikes, Police Officer, Los Angeles.

Cool Children's Scratch Pads Free at The Times Office.

Any schoolboy or girl bringing the large display advertisement in today's paper to The Times Counting-room, corner First and Broadway, will be given one 6x9 scratch pad.

ASTHMA, foreign and difficult prescriptions filled. Sun Drug Co. (3 stores.)

For Banquets and Dinner Parties

Go to the Europa Cafe. They make a specialty of serving from ten to 100 plates.

Mr. Newcomer.

Looking for a house, or rooms, an investment or good trade? Investigate The Times classified department. If you don't find there what you are after, try an ad. Only a cent a word daily; 10c per word Sunday, and the ad is result will astonish you.

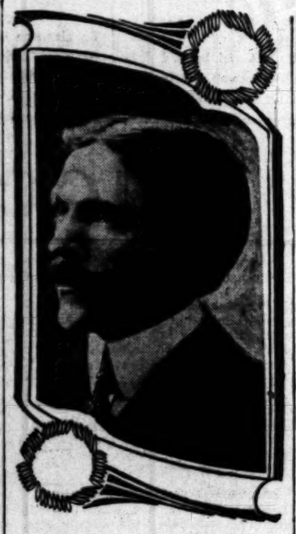

LEE B. MILLIKAN, deposed chairman of Riverside Christian Church.

CHOIRMASTER QUITS STORE.

TALK OF A BOYCOTT FEARED IN RIVERSIDE.

Music Leader's Sympathizers Declare He is Being Hounded by a Coteri of Cuhrchmen Whose Enmity He Has Incurred—Pretty Singer Says It's Shameful.

RIVERSIDE, Oct. 2.—[Exclusive Dispatch.] Lee B. Millikan, the deposed choirmaster of the First Christian Church, is no longer employed as a department manager in a Main street store.

His supporters declare that he has been dismissed on account of a threatened boycott made by certain church pillars who have been working in opposition to Millikan.

The proprietor of the store, George N. Reynolds, avers that Millikan's leaving is due to natural business causes. Millikan's sympathizers are greatly incensed at the whole affair, at any rate, and declare the man is being hounded by a coterie of churchmen whose enmity he has incurred and believe his only recourse is to leave Riverside. The choir leader is in Los Angeles, where he is said to be conferring regarding another position.

A handsome feminine member of the choir, and a staunch friend of the deposed leader, said to The Times correspondent, with a determined flash of the eyes: "It is positively shameful the manner in which our leader has been treated. I have sung in this choir since its organization, and never before have we had so competent an instructor as Mr. Millikan. But I knew it would come to this."

"For what reason?" shyly questioned the reporter.

"Because trouble has always arisen over the manner in which the music was to be rendered," she replied. "Do not understand that this latest trouble is the first which has occurred. I can cite several occasions where the choir has been made to appear highly amusing, owing to a sudden switch of the plans for the day's musical programme.

"Just think of it"—and there was a vigorous stamp of the foot—"all of the young people have been driven away from our church because nothing but time-worn hymns were sung. We had just secured a good start on some excellent music, which I dearly assure you was sufficiently religious, when this trouble arose, and unless there is a radical change of opinion on the part of the choir members who have stepped down and out with Mr. Millikan, we are through with these petty rows for all time to come."

Other members of the choir voiced the same opinion, only some of them in a trifle more picturesque manner. At the Millikan residence a trunk full of newspaper clippings bears evidence of the esteem in which he has been held in other cities. In California he has directed choirs at San Francisco, Sacramento, Los Angeles, San Diego, Santa Barbara and several other cities. Clippings from Denver, Chicago and other eastern newspapers tell of excellent work there. In addition to training voices for church work, Mr. Millikan has successfully managed large operatic productions, so the clippings say.

At the meeting of the Christian Church congregation held last Thursday evening, attended by certain dramatic incidents, a request was made by certain members that the pastor, Rev. George Ringo, be requested to leave the auditorium while the question of his dismissal was discussed. He remained to listen to the criticisms, however, and the charge is now made by the faction opposed to his reign that the minister did not tender his resignation until the congregation was about to pass upon his dismissal. This faction further declares that no resignation was ever placed in the hands of the official board prior to this time, despite statements to the contrary which have been published in certain newspapers.

To the disinterested persons besieged by members of the two factions it would appear that both sides are busy collecting every bit of pertinent matter relative to the squabble, and priming themselves for some sort of a fray which has as yet cast no anticipatory shadow on the horizon. The fight is on and the peace conference is a long way off, from present indications.

PUBLIC SCHOOLS OPEN.

The Riverside public schools opened today, with an attendance of about 1300 pupils. A number of the buildings have undergone extensive repairs in the summer vacation, and a new kindergarten school will be ready for occupancy soon. The registration today at the High School was 327. Plans for the coming athletic season were begun, with the election of Frank Elwell, president; and Prof. L. A. Davidson, secretary and treasurer of the association. Paul Batkins, a post-graduate, was elected manager of the football team, and Frank McClure, captain. Temporarily, Prof. Taylor will act as coach. A squad of thirty boys, many of whom were active in football last year, will begin practice immediately.

CRICKET PRACTICE.

The Sons of St. George, an organization composed of local Englishmen, will soon begin practice with a well-picked cricket team. The first game will be played here with Los Angeles, and the local talent feel confident of putting up a stiff defense. Interest in cricket in Riverside is being revived, after a lapse of several years. A number of excellent players, who have come here recently, have agitated the organization of a team, and ample material is at hand.

DERELICT MAY MARK TRAGEDY.

ROWBOAT MYSTERIOUS FIND OFF NEWPORT BEACH.

Man's Soft Black Hat, Oars and a Half Dozen Empty Beer Bottles Are Found in Craft Which Bears No Name—Suit for Death of Lineman.

SANTA ANA, Oct. 2.—A derelict row boat, which was found off Newport Beach late yesterday evening, gives mute evidence of a possible sea tragedy. The craft, which bears no name or other mark of identification, was seen about a mile off shore by fishermen, who rowed out and brought it to land.

In the bottom of the boat were a man's soft, black hat, a pair of oars and half a dozen empty beer bottles. The supposition in the minds of Newport Beach fishermen is that the occupant was drowned at sea, probably falling overboard after becoming intoxicated with the beer, of which he seemed to have had a plentiful supply. No claimant was discovered for the boat today. The finders are unable to find out whose property they have.

SUIT FOR DEAD LINEMAN.

The suit of Frank Taylor Woodruff against the Sunset Telephone and Telegraph Company and the Edison Gas and Electric Company, brought to recover $15,000 damages for the death of Edward M. Woodruff at Tustin last August, was begun in the Superior Court before a jury this morning.

At the time of the accident, Edward M. Woodruff, then passing by the assumed name of Edward M. West, was an employé of the Sunset Telephone and Telegraph Company, and was repairing wires on a pole on First street when he received a charge of electricity that caused him to lose his grip and fall to the ground, dying instantly from his injuries. It is alleged developed the fact that the charge of electricity probably came from the crossing of the telephone wires with power wires of the Edison Company, and accordingly the two corporations are made defendants in the damage suit instituted by the dead lineman's father.

Testimony was heard today from several of the employés of the two companies. The case will consume the greater portion of the week. Woodruff's attorneys are J. H. Bell and R. Y. Williams of this city, while Bicknell, Gibson & Trask and W. E. Dunn of Los Angeles, and N. M. Sterry and E. S. Pillsbury of Los Angeles appear for the Sunset Company. The Edison interests are represented by Hex. H. Van Cott and H. H. Trowbridge of Los Angeles.

HARDING-PATTON.

A home wedding was celebrated yesterday morning at the home of Mr and Mrs. M. B. Patton on West street, when their daughter, Miss Eleanor Patton, became the bride of James Harding of Fullerton. The couple stood beneath a bower of smilax and flowers while Rev. T. C. Miller of the First Methodist Church, in the presence of relatives and friends, performed the ceremony, using the ring service. After a wedding breakfast, Mr. and Mrs. Harding left for a trip. They will make their home at Fullerton. The groom is a son of Mr. and Mrs. D. S. Harding of Atlantic, Iowa.

SANTA ANA BRIEFS.

The Art Study Club will institute its work for the coming season tomorrow evening with a meeting at the home of Miss Sedalia Cubbison, No. 624 North Main street. It is planned to devote a part of the year to the study of architecture.

Matias Rodriguez, alleged embezzler of $40, was before Justice of the Peace Smithwick today, and had his date of arraignment set for Thursday.

Marriage licenses were granted today to Henry A. Worthy, aged twenty, of Talbert, and Ora Blakely, aged twenty, of Santa Ana; to Fred Gruenemay, aged twenty-eight, and Laura E. Thoernke, aged nineteen, both of Anaheim; to John H. Gardner, aged twenty-five, and Bella C. Brown, aged twenty-six, both of Los Angeles.

The contest of residents of Garnsey and Hickey streets against the establishment of the Sackman brickyard in their neighborhood has taken definite shape in the filing of a suit asking the Superior Court to issue a writ of injunction, forbidding the further operation of the yard. It is alleged that the manufacture of bricks there constitutes a public nuisance and menace, and that it creates pits where water gathers and stagnates, ruins orchards and gardens with the soot from the crude oil smoke, and otherwise detracts from the value of property.

John N. Anderson of this city purchased the Tustin hotel property at Tustin on Saturday for $3175. The land and building were sold at public auction by J. H. Davis of San Francisco, executor of the Harvey Rice estate. The hotel was built in boom times and for years has been used only as a private residence. It is said that the purchaser expects to improve the property and possibly to devote it to the purpose for which it was originally designed.

HER ALL IN SMOKE.

Fire Started by Youngster Leaves His Aged Colored Grandmother With Nothing in the World.

There was pathos in the big fire that a little colored boy caused yesterday by setting a match to the stable of the Parker, Morrill & Ott Oil Company.

More than hay went up in that fire; all the hopes of a poor old colored woman, who had been slaving and "saving up" for years to get back to Tennessee. She can't go now.

The fire was caused by Willie Dunn, her grandchild, a four-year-old colored boy; the combination of Willie and matches.

Willie lived at No. 329 Fireman street, next door to the company's stables. He was left alone yesterday morning with no one to play with, being shunned by the neighbors' children. His grandmother was washing and his mother was visiting.

He found matches and lit some loose straw. This pleased him so that he became ambitious for a bigger fire. Result: he set fire first to one corner and then another of the big barn.

Luckily all the stock was out except two mules, and these were saved. Seventy tons of hay and wagons, harness, etc., were lost.

His mother's house, where she and his grandmother and the little boy lived, was caught by the flames and destroyed. The house of J. F. Minnon, superintendent of the barn, was caught on the other side and partly burned.

The colored people lost everything they had in the world. The child's grandmother had about $80 saved toward her trip back to Tennessee where she had been raised and where she wanted to die. It meant years of saving for her out of the pittance she makes by washing. It is all gone.

SLASHER ESCAPES.

Razor Wielder Knocks Down a Girl and Inflicts Ugly Wounds on Two Men.

William Evans, said to be an ex-convict from Arizona, ran amuck with a razon on Stephenson avenue last night, and slashed Thomas and Robert Johnson after he had knocked down Mabel, the 17-year-old daughter of Thomas Johnson.

The cutting occurred at the Johnson residence, No. 631 Stephenson avenue, shortly before midnight. Thomas Johnson was slashed across the throat, an ugly wound being inflicted and his brother, Robert, suffered several small cuts at the hand of Evans.

The Johnson brothers were calling on friends at the house where Evans roomed and because a trip to the Chutes for next Sunday was proposed by Thomas Johnson, Evans became angry and ordered the visitors to leave. Evans followed them and after they had entered their own house, he demanded admittance, and when refused by the daughter, he knocked her down. Then he wielded his razor, on the two brothers and did considerable damage before they threw him out.

The police are looking for Evans, who made his escape after the cutting.

NO RACE SUICIDE IN NEW YORK.

NEW YORK, Oct. 2.—New York City, according to the report of the Department of Health, made public yesterday, is blessed with the lowest death rate in more than 100 years. In the matter of births and marriages, the report also fails to support the race suicide theory, as it is shown that more persons have been married and more births recorded within the last six months than ever before. The report covers a period from January 1 to June 30, 1905.

A tobacco or liquor breath is neutralized by the use of that peerless deodorizer and tooth-cleanser

SOZODONT

3 Forms: Liquid, Powder & Paste

ASK YOUR DENTIST

Free Scratch Pads

For School Children

Any boy or girl bringing this clipping to The Times Business Office, corner of First and Broadway, will receive free one 6x9 scratch pad.

Plates guaranteed to fit or money refunded. St. Louis Dental Co. 452½ S. Broadway. Rooms 1, 2, 4.

99" STOP USING MORPHINE OPIUM

"Ninety-Nine" will cure you quickly, painlessly, pleasantly. $1.00 a BOTTLE.

Sold in Los Angeles only by OWL DRUG CO.

SEXINE PILLS

Cure quickly and forever Nervous Debility, Varicocele, Sleeplessness, Dyspepsia, Kidney Diseases, etc. For sale at all Sun Stores

The Sun Drug Co

WEAK MEN HERE'S STRENGTH!

Sick and weak, I can cure with Electricity, as I have cured thousands of others. I can make the blood circulate in your veins, the nerves tingle with vigorous life, and the spirit of energy show itself in every move of your body. I have told you that Electricity is "Life," and now all scientists and doctors are approving my claim. Let me prove it to you; let me show you how my method of applying this great power has revolutionized medical treatment.

Dr. McLaughlin. Fresno, Cal.

Dear Sir—All signs of the weakness, the impotency and the discharge of which I complained have passed away. A few months ago I was a very sick man, and this weakness had gone so far as to affect my digestive organs, but now I am up and around and attending to my business without any trouble at all. I have had several opportunities to recommend your Belt, and I always find it a pleasure to say all the good things the treatment deserves. Gratefully yours, E. B. BUDGE.

Dr. McLaughlin's Electric Belt

Restores the snap, the vim and vigor of youth. Any man who wears it can be a giant in mental and physical development. Men, are you weak, have you pains in the back, varicocele, weak stomach, constipation, lumbago, rheumatism, enlarged prostate gland, or any of the results of early mistakes, excesses or overwork? My method of applying Electricity while you sleep at night will cure you. It fills the nerves with the fire of life.

I've made giants of lots of men who thought they had passed the best years of their lives. I've taken such men and made regular storage batteries of them, and you can almost see the electric life shooting out of them. If you are going backward come to me. I'll help you up.

I have a book which every man should read (one for women also.) It tells facts that are of interest to every man who wants to remain young in vitality at any age. Send for this book today, if you can't call. I mail it sealed, free. If you call I will give you a free test. Remember, my Belt does not burn, though you can feel the current, and can regulate it. I warrant it to give a strong current for years, though no man who uses it right needs it over three months. Cut this out and act today.

Dr. M. B. McLaughlin,

Office Hours—9 A.M. to 8 P.M. Sundays 10 to 1

DR. M. B. McLAUGHLIN, 129 S. Spring St., LOS ANGELES. 10-3-5

Please send me your book free.

NAME .....

ADDRESS .....

Doctor Harrison

Twenty-three Years a **Specialist for Men**

Chronic and Special Diseases Cured for Life by Original and Time-Tested Methods

We are Specialists for Varicocele, Hydrocele, Stricture, Piles, Fistula, Blood Diseases, Contracted Diseases, Private Diseases, Loss of Vital Power, Kidney and Bladder Troubles.

We have no free proposition, trial or sample treatments to offer the afflicted. Our education, experience, conscience and reputation condemn such quackery. We have always found that an honest man is always willing to pay an honest price for honest treatment. If you are losing your vitality and strength and can see evidence from time to time that your physical system is going to decay, you should, in common justice to your future happiness take steps to check it. Don't deceive yourself in believing that it is natural for any person to exhaust his power. Nature is appealing to you. The slight pains that you feel; the moments of weakness, the periodical loss of memory, dullness of the brain, drowsiness and irritability, all point to the necessity of prompt treatment.

Cures Effected in Curable Cases

We have been successfully treating maladies of men for many years. Nothing that science has devised or money can by is lacking in our equipment. We will use you honestly, treat you successfully and restore your health in the shortest possible time, with the least medicine, discomfort and expense possible. Our consultation and advice are free. If you suffer from Nervous Debility, Weak Vitality, Varicocele, Stricture, Blood Poison, Rupture, Hydrocele, Piles, Fistula or any kindred or associate diseases, you should consult us without delay. Call or write today.

Our Medical Journal Free

Downstairs at our entrance, 202½ South Broadway, you can help yourself to our medical journal; an extensive description of our medical work is given. It contains full information, which we cannot publish in our advertisements. If you live out of the city, write for one.

202½ S. Broadway, Cor. Second

Hours, 9 to 4, 7 to 8 Sunday, 9 to 12

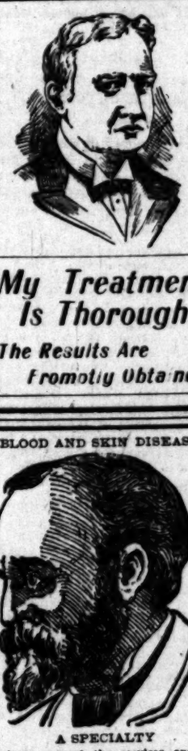

My Treatment Is Thorough

The Results Are Promptly Obtained

Varicocele

I treat and cure in 4 to 6 days. It is thorough and complete and no return will ever follow the cure.

Functional Weakness

My treatment is most rational and effective. It re-establishes the natural physiological conditions upon which depend the strength and vitality of the reproductive system.

Contracted Diseases Stricture

I cure more quickly than is required by some to give temporary relief. Has your case become chronic by neglect or improper treatment I remove all soreness, inflammation and irritation from the canal and bladder by direct treatment for the exact cause.

I cure Blood Diseases, Prostatic Troubles, Piles, Fistula, Rectal Diseases and Hydrocele.

DR. MORTON

316 S. Broadway

BLOOD AND SKIN DISEASES

A SPECIALTY

I have secured the services and treatment of an old specialist of 30 years' experience in the treatment of all blood and skin diseases. Our remedies are entirely new and contain no mercury or iodides of potash and we are treating with a wonderful success the following diseases, among others, Scrofula, Cancer, Indolent Ulcers, Eczema, Pimples, Rheumatism, Catarrh and all private and contracted diseases. We absolutely cure Piles, Ruptures, Varicocele and Stricture without cutting, the use of sounds or detention from business. Trial treatment free in any typical case. Office hours, 10 to 12 a.m., 1:30 to 4 p.m. Evenings, 7 to 8. Sunday, 10-12 a.m., 2 to 4 p.m.

MELVIN E. SYKES, M.D., 427½ S. Spring st., Grand Pacific Hotel.

$10 GIVEN AWAY $10 TO SCHOOL CHILDREN

Who will draw cows for us, we will give away prizes each week amounting to $10. The one drawing the best cow will receive $5 in gold, and to the next best we will give $1 each. No matter how old you are, just so you attend some school, either public or private. The word "us, Charles" must be nearly oriented above the drawing. Your name and address, and the school you attend, must be written on another sheet of paper. In order to have your drawing complete, it must be accompanied with either a gold or silver cow, cut from the label of a can of St. Charles or Silver Cow cream (for sale by all grocers) and must be received at this office not later than Friday night of each week. See Sunday's Times for names of successful artists. Send all drawings and questions to

COWMAN

SYITH & SHURTLEFF CO.
100 Market Street, Los Angeles, Cal.

—Representing—
ST. CHARLES CONDENSING CO
St. Charles, Illinois.

NOTE—The COW MAN has received many letters advising him that there are a few grocers who do not handle St. Charles cream. If your grocer does not have it in stock, drop me a card, giving me your grocer's name and address, and I will mail you a label free of charge.

For Women Only

DR. RAYMOND'S PILLS.

Absolutely reliable. Perfectly safe. Relief brought to thousands after everything else failed. They have been highly recommended by all that have used them. By mail $2.00. Dr. R. G. Raymond Remedy Co., Room 162 84 Adams Street, Chicago.

Rupture

Until September 1, $10 buys a $20 ELECTRIC TRUSS, acknowledged everywhere as the only MECHANICAL CURE for hernia. Holds night and day with but little inconvenience. POWERS & JOHNSON, 227 Bryson Blk., 145 S. Spring.

Marvel Millinery

Exclusive designs in women's Hats

241-243 So. Bdway

MEN

DR. O. C. JOSLEN, The Leading Specialist.

You Do Not Pay for Failures

BUT FOR CURES

My acceptance of a case is equivalent to a cure, for I never accept incurable cases. Consult me—MY ADVICE IS FREE. For 17 years I have specialized on the ailments of men. My methods are distinctly original and up to date. Where other physicians are baffled and fail I cure and cure quickly.

First I Cure You Then You Pay Me

Your case is urgent—I am willing to wait until you are cured for the few dollars I charge for my services. Could I afford to do this if my cures were slow or doubtful?

Let This Advertisement Be Your Guide

It has been my message to thousands—it has been their first step toward health—it is my message to you.

The Only Diseases I Treat—

Lost Vigor, Varicocele, Stricture, Rupture, Piles, Hydrocele, Organic Weakness, Contagious Blood Diseases, Acute and Chronic Urethral and Prostatic Inflammation.

Dr. O. C. Joslen

305½ S. Spring St., Corner Spring and Third Streets, Ramona Block.

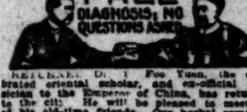

DR. I. Foo Yuen, the celebrated oriental scholar, and ex-official physician to the Emperor of China, has returned to the city of his birth. He will be glad to see all of his old-time friends. Our herbal remedies have cured American diseases for two generations.

FOO & WING HERB CO.

903 So. Olive St., Los Angeles.

The Dr. Wong Co

Established 1885.

Sell Chinese Herbs and Medicines that cure Consumption, Asthma Catarrh Rheumatism, Appendicitis, Kidney, Liver and all Female Troubles, etc. Call and investigate. Testimonials and Consultation Free. Office hours from 9:30 a.m. to 7 p.m. daily and Sunday. Evenings by appointment. Fees most reasonable. MARGARET GRAHAM, 1018 S. Broadway. Directly opposite Mercantile Place.

THE Avery Shoe Stock is on sale at a sacrifice at the Mammoth Shoe House, 519 S. Broadway.

New York Cloak and Suit House

Everything for Ladies Misses and Children

337-339 South Broadway

MONARCH Shirts give you the maximum of wear at the minimum of cost. Made in white and colored fabrics. $1.00 and $1.25.

CLUETT, PEABODY & CO.

Makers of Cluett and Arrow Collars.

TOBACCO-HEART

Constant use of narcotics has a paralyzing effect upon the heart action. It is first noticeable through a dull, uneasy pain around the heart, accompanied with palpitation, shortness of breath, trembling, etc. You should stop the progress of the disease at once with Dr. Miles' Heart Cure. It strengthens and repairs the nerve tissues, and restores healthy heart action.

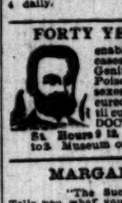

Old Remedy, New Form NEVER KNOWN TO FAIL.

Tarrant's Extract of Cubebs and Copaiba in

CAPSULES.

The tasteless, quick and thorough cure for simple and contagious urinary and genital discharges. Easy to take, convenient to carry. Fifty years' success. Full size. Price $1.50.

Boswell & Noyes Drug Co., 200 So. Broadway; The Owl Drug Co., 220 So. Spring St.; and Fifth and Broadway, Los Angeles, or by mail from The Tarrant Co., 44 Hudson St., New York.

Radway's Pills

Cure all disorders of the Stomach, Liver, Bowels, Kidneys, Bladder, Female Irregularities, Sick Headache, Biliousness, Constipation, Piles. 25c a box. At druggists or by mail. RADWAY & CO., New York.

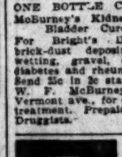

DR. C. S. MERRILL, (Of New York University,) the Reliable Specialist for Genito-Urinary diseases of men and women. Varicocele and hydrocele cured in one treatment, no knife or detention from business. Bladder, Prostatic and Urethral Inflammations, Lost Vitality, Impediments to marriage, etc., quickly and permanently cured. Consultation free and strictly confidential. 204½ S. Broadway, Rooms 5, 6, 7.

CANCER CURED

By Mrs. S. J. Bridge's Remedy. Administered by licensed physician at 1 Chester, 454 Spring st. Hours 9 to 4 daily.

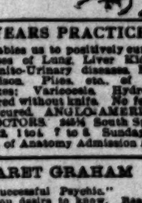

FORTY YEARS PRACTICE

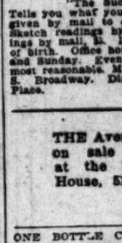

enables us to positively cure all cases of Lung, Liver, Kidney, Genito-Urinary diseases, Blood Poison, Piles, etc., of both sexes; Varicocele, Hydrocele cured without knife. Drain no till cured. ANGLO-AMERICAN DOCTORS, 305½ South Spring St. Hours 9 to 12, 1 to 5, 7 to 8. Sundays, 10 to 12. Museum of Anatomy Admission Free.

MARGARET GRAHAM

"The Successful Psychic."

Tells you what you desire to know. Readings given by mail to out-of-town patrons ONLY. Sketch readings by mail, $1. Full life readings by mail, $5. Inclose stamp and give date of birth. Office hours, 9 a.m. to 7 p.m. daily and Sunday. Evenings by appointment. Fees most reasonable. MARGARET GRAHAM, 1018 S. Broadway. Directly opposite Mercantile Place.

ONE BOTTLE CURES. McBurney's Kidney and Bladder Cure. For Bright's Disease, brick-dust deposit, bed-wetting, gravel, dropsy, diabetes and rheumatism. Send 10c in 2c stamps to W. F. McBurney, 2001 Vermont ave., for 5 days' treatment. Prepaid, $1.50. Druggists.

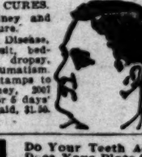

Do Your Teeth Ache? Does Your Plate Fit? Bring Your Tooth Trouble to Me.

I Guarantee Painless Dentistry

Dr. S. G. Schafer

Room 310, Homer Laughlin Bldg.

HYOMEI Cures Catarrh

Sold under absolute guarantee of cure or money refunded.

Leading Druggists

Los Angeles

THIEVING BOYS ON PROBATION

STOLEN WHEEL IN ENAMEL IN PASADENA.

Late Developments Indicate that Collett, Self-confessed Burglar, Has Been Doing a Traffic in Crime Reaching Far up the Coast—Justice Congdon Quits.

PASADENA, Office of The Times No. 26 South Raymond avenue, Oct 3.—Policeman Wallace Copping yesterday arrested Willie Rowe and Harold Crowell, youths still in their teens for a bicycle theft. Three weeks ago a valuable wheel belonging to Sylvester Robinson was taken from in front of the First Baptist Church while the owner was attending worship. The matter was reported to the police.

Later the missing wheel was found in the possession of Scott Asher, a newsboy, who had bought it from one of the pair under arrest. It seems the wheel had undergone a complete transformation since leaving its rightful owner, the saddle having been replaced with a different one, the nameplate removed and the frame treated to several coats of hard enamel, to such an extent that even the number of the machine was obscured. Robinson soon identified the wheel as his own, however, and the young fellows were placed under arrest. Judge Congdon placed them both on indefinite probation.

MORE AGAINST COLLETT.

Evidence to indicate that Collett, arch burglar, is a member, if not the leader of an organised gang of crooks operating throughout the Coast States is piling up every day. Fresh evidence came to light yesterday when Chief of Police Pinkham intercepted an express parcel billed to Collett from Aberdeen, Wash., containing a miscellaneous lot of valuables that are supposed to have been stolen.

Subsequently it developed that Collett's accomplice, C. Tessier, who was arrested Sunday at Aberdeen at the request of Chief Pinkham, has made a complete confession. He will be admitted that he has regularly been shipping stolen goods to Collett at Los Angeles for the latter to dispose of. The package recovered yesterday was intercepted by Chief Pinkham at the Wells-Fargo Express Company's Los Angeles office. It contained a set of solid silver knives and spoons of Jane pattern, a set of silver nutpicks, a lady's turquoise ring, a revolver, a twenty-two caliber rifle, a cameo portrait of an elderly man, and a lady's veil.

The police have reason to believe that Collett and Tessier have been doing a reciprocal business, and it is expected that further details from the North will reveal that Collett has likewise been shipping goods stolen here to his pal in Washington to be disposed of there.

Collett was arraigned before Justice R. P. Congdon yesterday morning, and his bond placed at $3000, in default of which he went back to jail. The specific charge which has been filed against him is the burglary at the home of Mrs. John McDonald residence on Orange avenue, several weeks ago.

Late last night Collett made a request to see Chief Pinkham and made what is declared to be a voluntary confession of the burglary at the McDonald residence and also the Whittemore residence on South Marengo avenue. He is claimed to have had accomplices in both jobs. In view of his confession it is presumed Collett will plead guilty when his case comes up in the Superior Court. Under the laws of California, it will have to go through the formality of examination anyway.

JUSTICE CONGDON QUITS.

When the County Board of Supervisors were convened yesterday they found before them the resignation of Township Justice Roscoe P. Congdon of Pasadena. In accordance with precedent, the matter was laid over for final action until the next meeting.

The resignation comes as a surprise to all but the closest friends of the former police judge, and is said to be prompted partly by his growing law practice.

Aspirants to the position are Attorney Albert S. Van Etten and possibly Police Judge J. Perry Wood. The former will be remembered as having successfully brought about the opening of Worcester avenue after years of wrangling, and has already presented a very strong petition to the Supervisors. It is understood that Judge Wood will have the backing of the present city administration.

ALL SCHOOLS CROWDED.

The opening of the second week of school yesterday found it necessary for the Board of Education to order the opening of two additional rooms at the High School, and another room at the new Madison building, besides witnessing an unusual but not unexpected increase in enrollment in all the buildings. The Board of Education held a meeting yesterday afternoon and made a formal visit of inspection to the new Madison building, and voted to accept it from the architect and contractor, after finding everything satisfactory.

HERE AND THERE.

Pasadena Canton, I.O.O.F., accompanied by a large delegation of other Odd Fellows, left yesterday for San Diego to take part in the grand encampment. The local canton will compete in the competitive drill. It went equipped to carry off some of the prizes.

A telegram from Nebraska City, Neb., received yesterday by C. D. Sargent, announces the death of Mrs. Sargent, while visiting relatives in the Nebraska town. Mrs. Sargent had for some time been subject to slight attacks of heart failure, which caused her sudden death. She was the wife of a leading merchant of this city, and is also survived by three children, being a sister residing in Los Angeles. Mr. and Mrs. E. B. Hoag will entertain informally from 4 to 6 o'clock this afternoon in honor of Dr. and Mrs. J. Hoag, of Chicago. The guests will be limited to the immediate friends of Dr. and Mrs. Hoag, and music will be the diversion of the evening.

Prof. E. E. Barnard, who has been connected with the Carnegie Institute observatory on Mount Wilson for several months, has gone to San Francisco. He was on Mount Wilson Prof. Barnard took several photographs of the Milky Way.

President Benjamin Page, of the school board, has returned from an outing in the San Bernardino Mountains.

Mr. Lawson has returned from an extended trip to Lake county and is again at the Carlton Hotel.

The congregation of the First Baptist church at a recent meeting adopted a resolution that tends to harmonize past differences incident to the withdrawal of the former pastor, Dr. C. H. Hoag, now of Oakland. A statement in-

Los Angeles County—Its Cities and Towns.

[NEWS REPORTS FROM TIMES CORRESPONDENTS.]

THIEVING BOYS ON PROBATION.

STOLEN WHEEL IN ENAMEL IN PASADENA.

Late Developments Indicate that Collett, Self-confessed Burglar, Has Been Doing a Traffic in Crime Reaching Far up the Coast—Justice Congdon Quits.

PASADENA, Office of The Times, No. 28 South Raymond avenue, Oct. 3.—Policeman Wallace Copping yesterday arrested Willie Rowe and Harold Oswell, youths still in their teens, for a bicycle theft. Three weeks ago a valuable wheel belonging to Sylvester Robinson was taken from in front of the First Baptist Church while the owner was attending worship. The matter was reported to the police.

Later the missing wheel was found in the possession of Scott Asher, a newsboy, who had bought it from one of the pair under arrest. It seems the wheel had undergone a complete transformation since leaving its rightful owner, the saddle having been replaced with a different one, the nameplate removed and the frame treated to several coats of hard enamel, to such an extent that even the number of the machine was obscured. Robinson soon identified the wheel as his own, however, and the young fellows were placed under arrest. Judge Congdon fined them both on indefinite probation.

MORE AGAINST COLLETT.

Evidence to indicate that Collett, the burglar, is a member, if not the leader of an organized gang of crooks operating throughout the Coast States, is piling up every day. Fresh evidence came to light yesterday when Chief of Police Pinkham intercepted an express parcel billed to Collett from Aberdeen, Wash., containing a miscellaneous lot of valuables that are supposed to have been stolen.

Subsequently it developed that Collett's accomplice, C. Tessier, who was arrested Sunday at Aberdeen at the request of Chief Pinkham, has made a complete confession, and it is admitted that he has regularly been shipping stolen goods to Collett at Los Angeles for the latter to dispose of. The package recovered yesterday was intercepted by Chief Pinkham at the Wells-Fargo Express Company's Los Angeles office. It contained a set of solid silver knives and spoons of fancy pattern, a set of silver nutpicks, a lady's turquoise ring, a revolver, a twenty-two caliber rifle, a cameo portrait of an elderly man, and a lady's veil.

The police have reason to believe that Collett and Tessier have been doing a widespread business, and it is expected that further details from the North will reveal that Collett has likewise been shipping goods stolen here to his pal in Washington to be disposed of there.

Collett was arraigned before Justice J. P. Congdon yesterday morning, and had his bond placed at $5000, in default of which he went back to jail. The specific charge which has been lodged against him is the burglary at the Mrs. John McDonald residence on Raymond avenue, several weeks ago.

Late last night Collett made a request to see Chief Pinkham and made what is declared to be a voluntary confession of the burglary at the McDonald residence and also the Whittemore residence on South Marengo avenue. He claimed to have had accomplices in both jobs. In view of his confession it is presumed Collett will plead guilty when his case comes up in the Superior Court. Under the laws of California, it will have to go through the formality of examination anyway.

JUSTICE CONGDON QUITS.

When the County Board of Supervisors convened yesterday they found before them the resignation of Township Justice Roscoe P. Congdon of Pasadena. In accordance with precedent, the matter was laid over for final action until the next meeting.

The resignation comes as a surprise to all but the closest friends of the former police judge, and is said to be prompted partly by his growing law practice.

Contestants to the position are Attorney Albert E. Van Etten and possibly Police Judge J. Perry Wood. The former will be remembered as having successfully brought about the opening of Lincoln avenue after years of wrangling, and he already has presented a very strong petition to the Supervisors. It is understood that Judge Wood will have the backing of the present board of administration.

ALL SCHOOLS CROWDED.

The opening of the second week of school yesterday found it necessary for the Board of Education to order the opening of two additional rooms at the High School, and another room at the new Madison building, besides discussing an unusual but not unexpected increase in enrollment in all the buildings. The Board of Education held a meeting yesterday afternoon and made a formal visit of inspection to the new Madison building, and voted to accept it from the architect and contractor, after finding everything satisfactory.

HERE AND THERE.

Pasadena Canton, I.O.O.F., accompanied by a large delegation of other Odd Fellows, left yesterday for San Jose to take part in the grand encampment. The local canton will contest in the competitive drill. It went prepared to carry off some of the honors.

A telegram from Nebraska City, Neb., received yesterday by C. D. Sargent, announces the death of Mrs. Sargent, while visiting relatives in the Nebraska town. Mrs. Sargent had for some time been subject to slight attacks of heart failure, which caused her sudden death. She was the wife of a leading merchant of this city, and is survived by three children, besides a sister residing in Los Angeles.

Mr. and Mrs. E. B. Hoag will entertain informally from 4 to 6 o'clock this afternoon in honor of Dr. and Mrs. J. Gregg, of Chicago. The guests will be limited to the immediate friends of Mr. and Mrs. Hoag, and music will be the diversion of the evening.

Prof. E. E. Barnard, who has been connected with the Carnegie Institute observatory on Mount Wilson for several months, has gone to San Francisco. While on Mount Wilson Prof. Barnard secured photographs of the Milky Way.

President Behjamin Page, of the school board, has returned from an outing in the San Bernardino Mountains.

Dr. Lawson has returned from an extended trip to Lake county and is again at the Carlton Hotel.

The congregation of the First Baptist Church at a recent meeting adopted a resolution that tends to harmonize past differences incident to the withdrawal of the former pastor, Dr. C. H. Hobart, now of Oakland. A statement intended as an apology to Dr. Hobart was also circulated and freely signed by members of the congregation. Dr. Albert Hatcher Smith, present pastor of the church, considers the old breach now healed and this latest action indicates a united and happy congregation.

Ricardo Garcia and Juan Madena, who fought for the smiles of Senorita Felicia Martinez, down in Sonoratown, were each given a jail sentence of thirty days by Justice Klamroth yesterday. The Senorita, who has for some time been the disturbing element among her admirers, has departed for the desert wastes around Yuma.

Mr. and Mrs. William Stanton leave tonight for Joplin, Mo., in response to a message announcing the critical illness of Mrs. Oliver Picher, formerly Miss Stanton, who has been stricken with typhoid fever.

The following from this city will go to Monrovia this morning as delegates to the annual meeting of the Los Angeles Baptist Association, which will be in session three days: Judge and Mrs. J. H. Merriam, Mr. and Mrs. Ira J. H. Sykes, Mr. and Mrs. J. L. Attebury, Mrs. T. S. Tompkins, Mrs. H. Shelton and J. B. McAlpine.

Senator N. B. Scott of West Virginia, is at the Maryland, with Mrs. Scott. The Senator is a regular annual visitor to Pasadena, owning property here on North El Molino avenue. He will go East in a couple of days.

Don't fail to visit Kuranaga's Japanese art room. The swellest thing of its kind in America.

Dr. Thad S. Up de Graff, eye, ear, nose and throat, Dodworth Block, has returned.

Fountain pens. Morris-Thurston Co. Wadsworth sells paints.

CATALINA ISLAND.

JOLLY CAMPING PARTY.

AVALON, Oct. 2.—For several years past, when the crowds are gone and the busy season becomes a memory, C. B. Parker has organized a camping party, chartering a vessel and sailing away for some adjacent islands for a month's outing. His party for this year sailed today for Santa Cruz Island on the schooner Edith, Capt. Tom Whitley. There are nineteen in the party (not to mention the cook,) and they have provided themselves with every comfort and convenience for having the time of their life. Following is the list: Mr. and Mrs. Charles B. Parker, Mr. and Mrs. M. H. Ott, Mr. and Mrs. John Roberts, Mr. and Mrs. Ernest Morris, Miss Mabel Newman, Miss Cora Jevne, Mr. and Mrs. Thomas Whitley, Chriss Ringsen, John Kassai, Pete Reyes, Richard Huelsmann, Albert Anderson, Edward Edmonson, Sam Brightwell and Kito, the Jap cook.

MAGNATES PLEASED.

The party of London steel magnates who are touring the West, arrived here on the evening boat Saturday night and remained until this morning, when they returned to Los Angeles, the Banning Company having placed the Cricket at their disposal for the trip. They expressed themselves as greatly pleased with Catalina, having devoted all of yesterday to viewing its attractions. The party comprised Cowley Lambert, C. E. Swaine, J. Watt Davis, W. E. Slaughter, R. C. Cagles, J. C. Rogers and E. B. Webster.

NOTES OF THE ISLAND.

"Arizona Charlie," otherwise Charles Meadows of Arizona, with his wife have been sojourning on the island for a few days.

Mrs. Gertrude Erwin of San Francisco, who has been visiting her sister, Miss Mollie Holland and "Uncle John" Nestill, for three weeks, left for her home yesterday, Miss Holland accompanying her as far as Los Angeles.

Mrs. M. E. Stuart and daughter, Miss Winnie, having spent almost the entire summer at their cottage here, returned to Los Angeles yesterday.

Señora Dolores Cortez, "queen of the gypsies," left for Los Angeles today, where she will take up her residence.

Misses Blanche and Agnes Nast ended their summer outing yesterday and returned to Los Angeles. The young ladies enjoy athletic sports, and took many long rambles about the island, capping the climax with a twenty-five-mile walk from Avalon to the Isthmus, which they accomplished in less than nine hours, returning from the Isthmus by steamer.

WHITTIER.

BATTLES WITH BURGLAR.

WHITTIER, Oct. 2.—Herman Langstaff of No. 243 South Milton avenue had a midnight struggle with a burglar Sunday. Mr. Langstaff was awakened by the flash of a lantern in his face and, jumping up, he went after the burglar with his fist. A rough-and-tumble fight ensued, but the burglar made good his escape.

The case of City vs. Ambrose Evans came up before the Superior Court Saturday. The court ordered a new trial. Evans was convicted some time ago on a charge of violation of the city liquor ordinance.

A birthday party was given Saturday evening by Mr. and Mrs. Blake in honor of the sixteenth birthday of their son, Roland. About twenty young people were present.

Mr. and Mrs. C. C. Buffington entertained a company of friends Saturday evening at their home on West Philadelphia street.

Rev. Mahlon Perry preached his initial sermon Sunday morning at the Friends' Church. A large congregation greeted the new pastor.

The Rivera team lost in baseball to the Hamburgers Sunday. The score was 6 to 4.

Mrs. A. E. Ballard's Sunday-school class gave her a pleasant surprise Saturday evening.

SANTA MONICA.

POSTAL INCREASE—BEANS.

SANTA MONICA, Oct. 2.—For the six months ended September 30 the postal receipts of the Santa Monica office show an increase of more than $500 over the corresponding period of 1904.

Mr. and Mrs. E. J. Vawter have returned to their home here, after a month spent in the north. They visited the Portland Fair and went as far north as Vancouver, B. C.

The bean harvest is so well advanced now that some of the thrashers are working night and day. The yield is heavier than had been expected, and the average per acre will be higher than that of any year since the cultivation of beans was commenced here.

VENICE.

SUTTONS AT TENNIS AGAIN.

VENICE, Oct. 2.—The tennis courts at the Country Club were again the scene today of several lively skirmishes. The main event was a double set between May Sutton, the champion, and S. P. Cooke, Venice's crack racquet wielder. The score was 6-3, 6-3 in favor of Miss Sutton. There were also doubles between Misses May and Florence Sutton, and Miss Falkner and Mrs. Bruce, and Mr. Nebeker and Miss Peralta, and Mrs. Headricks and Miss Seymour. The courts were visited during the day by a large number of spectators, and refreshments were served to the play-

NO MENTION OF BULGIN.

SO SAYS MAYOR ENO OF LONG BEACH CITY.

Head of Seaside Town Government Makes a Statement in Which He Explains that He Referred Generally to Evangelists as Being Careless About Breaking Laws.

LONG BEACH, Oct. 2.—Mayor Eno, in defense of the attack made on him by Evangelist Bulgin, says that he only repeated the story told to him by Davis, the transfer man, who exhibited a freight bill of books consigned to E. J. Bulgin which Davis had paid and had not been reimbursed. It afterwards developed that Prof. Gates owed the bill and had paid part of it, but of this the Mayor knew nothing. Regarding the charge of Dr. Bulgin evading a city building ordinance in erecting a tabernacle, the Mayor denies that he mentioned Dr. Bulgin and says that in conversation with Rev. Fisher, he referred generally to evangelists as being careless about breaking laws, and mentioned the tabernacle incident here, without any names.

HIGH SCHOOL DEBATES.

The advisory board and Executive Committee of the High School Debating League of Southern California met in the Chamber of Commerce Saturday and accomplished some important legislation. The league has been in existence three years and has grown in strength and numbers. Banners will be given to champions of former years and also to this year's winners, and in addition gold and silver medals for first and second honors.

San Diego was admitted to the league and San Fernando withdrew because the league negected to adopt an amendment proposed by representatives from that town. The first series of debates will be held between November 3 and 11, with the schedule arranged as follows:

Los Angeles vs. Pasadena, Covina vs. Whittier, San Diego vs. Santa Ana, Santa Monica vs. Monrovia, Pomona vs. Hollywood, Los Angeles Polytechnic vs. Anaheim, El Monte vs. Downey, Throop Polytechnic vs. Long Beach. The latter will debate at Pasadena November 3.

The league also issued a challenge to the northern league for a debate at the close of the season for the championship of the State. The team will be picked from the winners of the local debaters.

LONG BEACH NEWS POINTS.

On Friday the Salvation Army of Los Angeles will bring 250 aged and decrepit people down for a day at the seashore. The Long Beach churches will unite and provide luncheon for them.

A street car on Pine avenue this morning frightened the team of C. T. Raglin of Westminster, which ran away, dragging the owner clinging to the lines. At the alley between First and Second the affrighted horses attempted to leap W. I. Glines, on a bicycle, but fell with Glines under them. His wheel was smashed, but the rider escaped with a few scratches and bruises.

In September Building Inspector Hincks issued forty permits of the contract value of $85,047.

The City Trustees today closed their contract with Donatelli's Band for music from October 1, 1905, to October 1, 1906. The contract calls for twenty-six musicians and leader, and will give concerts daily afternoon and evening in the new auditorium when completed, and three dances a week in the sun parlor. As receipts warrant, the band will be increased.

Joe Hopper today landed a thirty-pound sea bass from the wharf, and a few minutes later Paul Roberts brought in a seventeen-pound yellowtail.

The city printing today was awarded to the Long Beach Press at 70 cents per square inch first insertion and 60 cents each subsequent insertion. The Tribune bid 72½ cents and 60 cents. The Telegram had in a bid of 8 cents, but that paper has not attained the legal age of one year. Mayor Eno wanted the bids held up, but the City Attorney held that any paper publishing legal advertising of the city without a contract could be enjoined by any citizen from collecting, and he doubted if under the circumstances either of the two older paper would consent to do so. On a vote, Trustees Cate, Campbell, Oakford and Losee voted to award the contract to the Press, and Mayor Eno voted no.

Henry Baker, district deputy organizer of the Odd Fellows, was stricken yesterday with paralysis, which has seriously affected his entire system, and the doctors entertain but slight hopes of his recovery.

OCEAN PARK.

SCHOOL ATTENDANCE SURPRISE.

OCEAN PARK, Oct. 2.—The public schools of the Ocean Park district opened today for the second school year. The attendance was surprisingly large. The enrollment was 171, being an increase of 140 per cent. over last year. Four teachers have been employed for the winter, but, as the attendance is so surprisingly large, at least two more teachers will be engaged at once.

COVINA.

VALLEY TOWN ITEMS.

COVINA, Oct. 2.—Following an illness of a month the death of the wife of Dr. C. D. Herron occurred early this morning. The funeral will be held tomorrow afternoon at the family residence. The family moved to Covina about three years ago from Pittsburgh, Pa.

Mrs. Anna Case who recently swore to complaints charging C. O. Logue, C. Kullman and Ernest Anderson with "disturbing the peace," failed to appear when the matter came to trial and the cases were dismissed.

AZUSA.

RESIGNATION OF PASTOR.

AZUSA, Oct. 2.—The pastoral relations between Rev. Josiah Sibley and the congregation of the First Presbyterian Church of Azusa were severed Sunday when, after the morning service, Mr. Sibley tendered his resignation. Rev. Sibley came to Azusa in 1902, and supplied the church for a few months after which he was duly ordained and installed. In the period of his ministry with the local church he has had several opportunities to leave and accept the regular pastorates of larger churches. Since accepting the call to this church the membership has increased 75 per cent, and through his labors the church has been remodeled and enlarged, the improvement costing approximately $4500. Mr. Sibley has been called to the First Presbyterian Church at Long Beach, where his labors will begin on the 25th inst. The friendliest of relations have existed between the pastor and his people and it was with regret that the congregation voted to accept the resignation.

GLENDORA.

ENLARGED SCHOOL OPENS.

GLENDORA, Oct. 2.—The grammar school opened this morning with Principal F. F. Fanning in charge, after a long vacation necessitated by the extensive improvements in the building. An addition has been made furnishing two classrooms with a seating capacity of eighty-four. The teachers who will assist Principal Fanning are: Misses Mary Sweedfeger, Daisy Fenton, intermediate department; Grace Masler and Grace Sweedfeger, primary department.

N. R. Mendenhall, of Los Angeles, a member of the "Le Mar Rifles' during the rebellion is visiting W. B. Cullen who served with him i nthe same company.

Dr. A. E. Englehardt, for about fifteen years a resident physician of Glendora has sold his practice and will retire to his ranch "Bonnie Cove" for a year's rest.

MONROVIA.

DISTINGUISHED VISITOR.

MONROVIA, Oct. 2.—An Australian member of Parliament, and delegate from Australia to investigate the irrigation systems of the world, has spent two days viewing Monrovia groves and studying the methods of culture employed here.

The distinguished visitor is J. H. McCall of Melbourne. While here he was the guest of Capt. Andrew Stedman. He had letters from Gen. Sir Edward Stedman, K. C. B., secretary of the India office and a brother to Capt. Stedman of Monrovia.

Conditions of irrigation in Italy, Egypt and India, have all come under the inspection of Mr. McCall in his mission. His investigations in Southern California, he believes, have given him valuable data for the department of irrigation of the Australian government of which McCall is vice-president.

MINES AND MINING.

DEVELOPMENT IN EL DORADO.

BLACK HAWK COMPANY WILL GO DEEPER THIS WINTER.

Arizona Copper Company Re-elects Officers—Large Increase in Force at Bisbee—Big Bodies of Ore Uncovered in Greene Mine at Cananea. Sonora Mine Purchased.

P. A. Blair, formerly of this city and now in business at Nelson, El Dorado mining district, Nev., is in town for a visit and reports that the outlook is excellent for a revival in mining operations in the immediate future. Today the El Dorado district is in the position of having produced well in the past without any work going below the 200-foot level, that being the depth obtained in the Techaticup mine. This winter it is likely that more will be accomplished.

The Black Hawk Mining Company, which suspended operations during the summer, announces that it will resume work very shortly. The company has two shafts, one down eighty-five and the other sixty feet, two water wells furnishing adequate supply for milling. Both shafts have ore reported to average better than $25. Work is to be started on the Lucky Miner and Rand claims, the latter adjoining the Mocking Bird claim, belonging to the Southwestern Mining Company, a property that made a name in the past.

Manager C. L. Greish of the Black Hawk has arranged with the Salt Lake Railroad for a connection through a wagon road from Good Springs siding.

Messrs. Hunsaker and Austin of the El Dorado mine have eighty feet of tunnel work completed and have finished a survey for further underground work.

COMPANY ELECTS OFFICERS.

The Arizona Copper Company, which is owned largely by Los Angeles and Southern California people, held its annual meeting last week at Tucson and reelected the old officers and directors, who are as follows: E. C. Griffith, Los Angeles, Cal., president; Louis S. Fletcher, Anaheim, Cal., vice-president; George H. Parker, Los Angeles, Cal., secretary and treasurer; P. G. Turner, Butler, Pa., and John U. Mettler, Tucson, Ariz.

The company has twenty-three claims in the Tucson Mountains, which are being developed, the work consisting of some forty shafts from twenty to one hundred feet in depth. It is stated by the company that each shaft is in ore, besides which there is a large amount on the dumps. A deep shaft is to be sunk on the Uncle Sam claim. The property is four miles from the railroad.

MORE MEN FOR BISBEE.

The Copper Queen Company at Bisbee is endeavoring to obtain at least 200 additional men for its mine, according to the Bisbee Miner. The enlargement of the smelter at Douglas is believed to mean an increase in the force also employed by the Calumet and Arizona Company.

Eleven cars of ore brought from the Montezuma Copper Company's property in Sonora to the Old Dominion smelter at Globe amounted to 600,000 pounds of copper valued at over $13,000. Another shipment of fifteen cars amounted to 800,000 pounds and was valued at $20,000.

NEW STRIKE FOR GREENE.

Large deposits of high-grade ore, the existence of which had not been known before, have been uncovered in the mines of the Green Copper Co. at Cananea on the 100 and 200-foot levels of the Oversight and in tunnel No. 1 of the Veta Grande. In the latter fifteen feet of work have been accomplished and the ore is richer than at the start.

The Ronquillo Copper Company of Cananea has purchased the Swansea mining property in that camp. There are ten pertenencias involved and they are surrounded by rich mines. The Ronquillo company's holdings, in addition to this purchase, consists chiefly of some old Mexican workings that show from a trace to 18 per cent. copper, and have been worked in the past for silver only. There are 189 acres in the property. The company is preparing to sink 500 feet and go under the old Mexican workings.

PERSONAL.

Carl Pauly has returned from a two weeks' vacation in San Francisco.

H. L. Newman, president of the First National Bank at El Paso, Tex., registered yesterday at the Angelus.

G. W. Luce of San Francisco, general freight agent of the Southern Pacific, is among yesterday's arrivals at the Angelus.

With his wife and four children, A. G. Soldani, a rancher and stock raiser of Ponca City, Okla., is at the Angelus, on his way home after visiting the Portland Fair and other places of interest.

THE LAXATIVE OF KNOWN QUALITY

There are two classes of remedies: those of known quality and which are permanently beneficial in effect, acting gently, in harmony with nature, when nature needs assistance; and another class, composed of preparations of unknown, uncertain and inferior character, acting temporarily, but injuriously, as a result of forcing the natural functions unnecessarily. One of the most exceptional of the remedies of known quality and excellence is the ever pleasant Syrup of Figs, manufactured by the California Fig Syrup Co., which represents the active principles of plants, known to act most beneficially, in a pleasant syrup, in which the wholesome Californian blue figs are used to contribute their rich, yet delicate, fruity flavor. It is the remedy of all remedies to sweeten and refresh and cleanse the system gently and naturally, and to assist one in overcoming constipation and the many ills resulting therefrom. Its active principles and quality are known to physicians generally, and the remedy has therefore met with their approval, as well as with the favor of many millions of well informed persons who know of their own personal knowledge and from actual experience that it is a most excellent laxative remedy. We do not claim that it will cure all manner of ills, but recommend it for what it really represents, a laxative remedy of known quality and excellence, containing nothing of an objectionable or injurious character.

There are two classes of purchasers: those who are informed as to the quality of what they buy and the reasons for the excellence of articles of exceptional merit, and who do not lack courage to go elsewhere when a dealer offers an imitation of any well known article; but, unfortunately, there are some people who do not know, and who allow themselves to be imposed upon. They cannot expect its beneficial effects if they do not get the genuine remedy.

To the credit of the druggists of the United States be it said that nearly all of them value their reputation for professional integrity and the good will of their customers too highly to offer imitations of the

Genuine—Syrup of Figs

manufactured by the California Fig Syrup Co., and in order to buy the genuine article and to get its beneficial effects, one has only to note, when purchasing, the full name of the Company—California Fig Syrup Co.—plainly printed on the front of every package. Price, 50c per bottle. One size only.

Epidemics in China.

"In this yellow fever scare," said a New Orleans man, "our people couldn't do better than to take a pattern from the Emperor of China."

"The Emperor of China?"

"Yes." For that man, when an epidemic appears in any province of his kingdom, makes all the theaters of the province free and requires the inhabitants, under pain of death, to go to some place of amusement at least once a day. Furthermore, he gives free exhibitions of fireworks every evening, and at these exhibitions attendance is compulsory. What is the result? The result is that from early morning till late at night the people, streaming in and out of the free shows or blinking and gasping under the fireworks' splendor, have minds occupied and tranquil—don't worry over the epidemic that is scourging them—and hence keep almost immune. Our people, in the face of great contagion, ought to be made to keep continuously amused, like the Chinese. Then, through weakness brought on by worry, they wouldn't lay themselves open to the disease; and, through fear, they wouldn't fall to fighting and rioting over questions of quarantine."—[St. Louis Globe-Democrat.

Free Pile Cure

Why Suffer When By Merely Sending Your Name and Address You Can Have a Free Package of a Remedy That Will Cure You

We receive hundreds of letters like the following: "I have been feeling so good I could hardly believe it, after suffering with piles for a year, to find that I am once more feeling like myself. I wish you could have seen me before I started using Pyramid Pile Cure and look at me now, and you would say I am not the same man. I have gained 20 pounds, and all on account of Pyramid Pile Cure." Walter Sharkley, 56 Park street, Springfield, Mass.

"I bought a 50-cent box of Pyramid Pile Cure and used as directed with the most unexpected results, a complete cure. I have been troubled with piles for thirty years, and was in much distress and passed much blood, but at present am free from any kind of piles." F. McKay, Weaverville, Cal.

"Pyramid Pile Cure has been worth thousands of dollars to me; it cured me after using numbers of other remedies and taking medicines from doctors. It also cured my son, although he could hardly walk, eat or sleep; he is now all right." B. Stringfellow, Postmaster, Elko, S. C.

By the use of Pyramid Pile Cure you will avoid an unnecessary, trying and expensive examination by a physician and will rid yourself of your trouble in the privacy of your own home at trifling expense.

After using the free trial package which we gladly mail you, in a perfectly plain wrapper, you can secure regular full-size packages from druggists at 50 cents each, or we will mail direct in plain package upon receipt of price. Pyramid Drug Co., 3470 Pyramid Building, Marshall Mich.

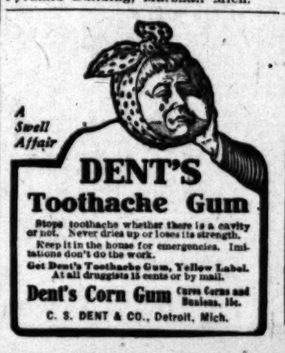

E. 9TH ST.

For a short time we have under our control and offer for sale the following choice properties on this street. These prices are right.

$3500

No. 1408 E. Ninth st., on the south side, 1½ blocks east of Central; lot 25x120 to alley, with 7-room house. This lot alone is worth $150 per foot.

$3600

70 feet (corner of alley,) on the north side, just west of Santa Fe ave. An A-1 business location, in a business center.

$4000

Northeast corner, 50x40, just east of Central. A fine corner for stores, which will pay well at present rents.

$11,500

Southwest corner of Stanford; 65x86, with old building renting for $50 per month. This is $176 per foot. We guarantee you will find no other corner between San Pedro and Central for less than $275 per foot. This is exactly the same distance away as the corner of 10th and Grand.

$13,500

Northeast corner of Wall; 32.5x125, with cottage in rear. This is close to Main, and all corner. Can make terms.

$24,000

240x178, running through from Ninth to Porter st. This is directly opposite Hauser packing plant, where two 5-story brick buildings are now being erected. They will employ over 200 men. Can get a switch into this site. Will sell part at $100 per front foot.

$35,000

Southeast corner of Central; 104x127 to alley; two very prominent paved streets, and a very choice corner.

$47,000

Southeast corner Wall; 140x140 to alley; partially improved; pays $100 a month. This is the same distance from Fourth and Spring as 10th and Main or Ninth and Grand. Compare the prices, and then the advantages.

Remember, Ninth street is the longest cross street; 80 feet wide; and will be paved from Figueroa to the river. Ninth, east of Main, is bona-fide business property, suitable for wholesale, retail, warehouse, manufacturing and industrial sites, and these many demands will insure good rents and a larger increase in values.

You will be SAFE on EAST NINTH, and, as to profit—the present prices are the best argument. BUY ON EAST NINTH STREET.

Crippen Investment Co.,

408 Mason Bldg., Fourth and Broadway

L. A. LAUNDRY CO. "The Laundry of Los Angeles"

631 San Fernando St. Phones—Main 1143, Home 6861

WHOLESALE HAY L. A. Hay Storage Co.

BOTH PHONES 1593

OFFICE REMOVED to Hay Warehouses, 1620 E. 7th St., near Alameda

THE WEATHER.

COMPARATIVE TEMPERATURES.

	Max.	Min.		Max.	Min.	Mean
Boston	70	60	New York	72	62	67
Washington	86	62	Buffalo	82	64	73
Pittsburgh	78	66	Cincinnati	84	72	78
Chicago	76	56	St. Paul	70	50	60
St. Louis	74	60	Kansas City	70	55	62
Los Angeles	85	59	Jacksonville	90	66	78

*The maximum is for day before yesterday; the minimum for yesterday. The mean is the average temperature for the two days.

Yesterday's Report and Forecast.

U. S. WEATHER BUREAU, Los Angeles, Oct. 2.—[Reported by George E. Franklin. Local Forecaster.] At 5 o'clock a.m. the barometer registered 29.56; at 5 p.m., 29.91. Thermometer for the corresponding hours showed 65 deg. and 80 deg. Relative humidity, 5 a.m., 21 per cent.; 5 p.m., 21 per cent. Wind, 5 a.m., northeast, velocity 4 miles; 5 p.m., west, velocity 12 miles. Maximum temperature, 85 deg.; minimum, 59 deg. Barometer reduced to sea level.

Weather Conditions.—A storm passing east along the British border is giving rain in Washington, Oregon and Nevada. An area of high pressure extending from Nevada eastward, with rapidly decreasing gradients toward the southern coast, is causing drying northerly winds south of the Tehachepi, and high temperature. While these conditions continue, fair, warm weather may be expected to continue in this vicinity, though very likely with no extreme temperature.

Forecast for Los Angeles and vicinity: Continued fair, warm weather tonight and Tuesday; fresh northerly winds.

SAN FRANCISCO, Oct. 2.—Weather conditions and general forecast. A disturbance of some intensity is passing east over Washington. Rain has fallen from Portland northward. At North Head, a maximum wind velocity of fifty-two miles from the south has occurred, and at Tatoosh, forty-eight miles, southwest. The weather is fair throughout California and much warmer in the San Francisco Bay district.

Forecast:

San Francisco and vicinity: Fair Tuesday; cooler at night; light south wind, changing to fresh westerly.

Los Angeles and vicinity: Fair Tuesday; light east winds, changing to westerly.

Sacramento Valley: Fair Tuesday; light north winds, changing to east.

San Joaquin Valley: Fair Tuesday; light north winds.

Coast: Fair Tuesday; fresh west winds.

Arizona: Fair Tuesday and Wednesday.

TUCSON (Ariz.) Oct. 2.—[Exclusive Dispatch for the Times & Geological Survey.] Gauge height Colorado River, 18 feet.

BUSINESS.

FINANCIAL AND COMMERCIAL.

OFFICE OF THE TIMES
Los Angeles, Oct. 2, 1905.

FINANCIAL.

BANK CLEARINGS. Bank clearings yesterday were $1,770,229.44. For the corresponding day of 1904, $1,146,468.01. For the same day of 1903, $1,121,949.72.

OIL STOCKS

	Bid.	Asked
Associated Oil	$ .55¾	$ .56¾
Central	.83	.83¾
Commercial	....	....
Continental	.24	.25
Fullerton Consolidated	.75	....
Fullerton Oil	.32	.32½
Globe	....	....
Home (Whittier)	.85	....
Mexican Petroleum	.69¾	.71
Orinda Land Co.	.65	.70
Red Crude	.23¾	.26
Whittier Con Oil	....	.61¼
Westlake	.61¼	....
Union	117.50	121.00
United Petroleum	....	....
Western Union	75.00	125.00

MINING STOCKS

	Bid.	Asked
Bisbee West Copper	$ .02	$ .05
Bufa M. & M. Co.	....	....
Butte & Los	27.00	21.00
Golden Argus	14.00	25.00
Grand Consolidated	22.00	27.00
Jim Butler	.01	.02
Johnnie Con. Gold M. Co.	.04	.06
Mitchell Mining	6.75	8.50
Nevada Chief	....	.03½
New Era	.04	.10
Nevada-Keystone	....	.03½
Quartette	11.00	13.00
Searchlight M. & M. Co.	.25	....

BANK STOCKS

	Bid.	Asked
American National	$116.50	....
Broadway Bank & Trust	153.00	156.00
Centre	....	....
Citizens' National	105.00	....
Commercial National	104.50	....
Dollar Savings Bank	135.00	145.00
Equitable Savings Bank	161.00	....
Farmers & Merchants Nat'l	256.00	....
Federal Bank of L. A.	....	125.00
First National	450.00	....
German-American	390.00	410.00
Home Savings Bank, L. A.	75.25	....
Los Angeles National	215.00	....
Los Angeles Trust Co.	115.00	....
Mercantile T. & S.	5.50	65.00
Merchants' National	340.00	....
Merchants' Trust Co.	104.00	116.00
Metropolitan T. & S. Co.	....	....
National Bank of California	175.00	....
Security Savings Bank	250.00	....
Southern Cal. Savings Bank	105.00	....
Southwestern National	125.00	....
Union Bank of Savings	220.00	....
U. S. National Bank	100.00	....
State Bank & Trust Co.	102.00	110.00
West Side Bank	107.00	....

*To per cent. paid in.

BONDS

	Bid.	Asked
Associated Oil	93	94
Cal. Pacific Railway	....	....
Coast Cities Water Co.	....	....
Corona Power & W. Co.	85½	91
Sacramento Water Power	....	100
Edison Electric Co. Con.	104½	104¼
Edison Elec. Co. (old issue)	100	....
Los Angeles & Mtgs.	100	....
Home Telephone, L. A.	94¾	96
Monica	....	....
Los Angeles Pacific Ry. Co.	....	97¼
Los Angeles Traction Co.	....	107
Pasadena H. T. & Pf. Co.	94	97
Pasadena H. T. & T.	97	98
Pasadena & O. L. & P. Co.	87½	91
Pomona & O. L. & P. Co.	97½	100
Redlands E. L. & P. Co.	....	....
Redlands H. T. & T.	75	90
Riverside L. & P. Co.	95½	96
San Diego H. T. & T. Co.	90	91¼
San Diego Electric Ry. Co.	....	....
Pacific Light & P. Co.	101¾	....
Santa Barbara Elec. Ry.	95	....
Seaside Water Co.	....	....
United Elec. G. & P. Co.	99¼	100¼
Union Trust Co.	95	97
U. S. L. D. T. & T. Co.	30¾	33
Vikell Water Co.	....	....
Whittier H. & T. Co.	94	96
Whittier Light & Fuel Co.	95	....

MISCELLANEOUS STOCKS.

	Bid.	Asked.
Conservative Life Ins. Co.	$200.00	....
Cal. Portland Cement Co.	30.00	....
California Hospital	95.00	....
Edison Electric Co. pfd.	95.00	99.00
Edison Elec. Co. com.	45.50	....
Emergency Hospital	30.00	39.00
Home Telephone, L. A.	68.62	70.00
Home T. & T. Co. of Santa Monica and Ocean Park	26.50	....
Pasadena H. T. & T. Co.	75	41.50
San Diego H. T. & T. Co.	30.00	32.00
Home Trust, 40 per ct. cert.	45.50	....
Home Trust, 15 per ct. cert.	45.50	....
Los Angeles Brewery	100.00	....
Title G. & Trust pfd.	125.00	....
Title G. & Trust	111.50	....
San Dego Co.	....	....
Seattle Wate. Co.	90.00	110.00
L. A. Jocke. Club	80.00	....
U. S. L. D. T. & T. pfd.	60.25	62.00
Whittier Home T. & T. Co.	50.00	....

Interest on the Los Angeles Stock Exchange yesterday centered chiefly in the oil stocks and bonds, but transactions were confined mostly to odds.

Associated Oil took a sharp upward movement, 36,000 shares being sold at 55 to 56¾. Central too, was in demand, 3020 shares exchanging hands at 82½ to 83 1-8, a fractional advance over the close of the day before. Union gained ¼.

Corona Power and Water bonds made a sharp advance under an active demand, 2 of them being sold at 89½. Los Angeles Home Telephones declined slightly, Redlands Home Telephones went off 5 points, Pasadena Home Telephones lost as many, and San Diego Home Telephones fractionally, while Riverside Light and Fuel gained 12½ points and United States Long Distance Telephones 5-8.

Ten shares of Pasadena Home Telephone stock were sold at 45, closing fractionally under the last figure. Edison Electric Preferred lost ¼; Los Angeles Home Telephone lost fractionally.

THE MONEY MARKET. Money is easy, with no change in rate.

Time money, 60 to 90 days, 6 per cent, from 4 to 6 months, 6 per cent.

Commercial paper, 60 to 90 days, indorsed bills, 7 per cent.

COMMERCIAL.

RECEIVED AT NEW YORK. Following is a statement of the arrivals of Pacific coast products at the ports of New York, Sept. 25:

	Rail.	Water.
Canned salmon, cases	6,500	1,750
Canned goods, cases	....	3,184
Lima beans, sacks	500	1,000
Dried prunes, pkgs.	1,112	7,409
Dried fruits, pkgs.	....	1,772
Grapes, crates	10,091	....
Plums, crates	2,850	....
Lemons, boxes	538	....
Oranges, boxes	1,548	....
Peaches, boxes	3,536	....
Pears, boxes	2,404	....

The arrivals Sept. 26 were:

	Rail.
Canned salmon, cases	7,233
Dried fruit, pkgs.	1,774
Grapes, pkgs.	9,141
Lemons, boxes	624
Oranges, boxes	395
Peaches, boxes	7,551
Pears, boxes	3,857
Plums, pkgs.	1,961

IMPURE SAUCE. A St. Paul dispatch to the New York Journal of Commerce says: Bulletin No. 12, issued today by the Minnesota Dairy and Food Commission, states that considerable attention has lately been given by the department to the investigation of sauces and condiments. "No startling results have been obtained except in the case of one particular sauce, which has been accepted as standard for years. This is Lea & Perrin's Worcestershire sauce, which was found to contain considerable quantities of salicylic acid as a preserving agency. Several samples of this product were collected and analyzed, and each analysis verified the first result obtained.

"In view of the fact that this product is found on almost every grocer's shelves, it was decided to allow until January 1, 1906, to clean up the goods now in the State. The manufacturers of this product have signified their intention to at once call in all the goods now on sale and to replace them at once with new goods which are legal.

"The same product will continue to be on sale, minus the illegal preservative, salicylic acid."

POSITION OF DRIED FRUITS. A. L. North of Johnston, North & Co., New York, on his return from California a few days ago, said, according to the New York Journal of Commerce: "When I left the Coast, packers were paying 3½c for Santa Clara prunes, basis of the four sizes in bags, and growers in many cases were holding out for 3 5-8c. It certainly looks as though the prune market will be higher. There is a fair stock of Moorpark apricots, but they are held at high prices by packers who control the supply. The cheaper apricots are in even a stronger position. Quite a few cash settlements have been made by packers, who have had to pay from $50 to $100 a car, and many packers are still uncovered.

"In salmon one-pound sockeye talls have not sold as well, but there is a good market for one-pound flats and half-pounds. Canned fruits of all descriptions are in exceedingly good shape, and it looks as though the demand would take care of the pack of peaches and apricots at some advance over present prices."

RAISIN PRICES. According to a statement made yesterday by an authority on California dried fruits, it is probable that the Central California Raisin Company, the new corporation representing the united interests of growers and packers, will open the market for new crop loose muscatel and probably Coast seeded raisins on or about October 1. The prices mentioned as probably those to be named on loose are 3½c for two-crowns, 4c for three-crowns and 4½c for four-crowns. Last year prices on seeded are made at the same time as for conditions that they will probably be on the basis of 5½c for 4-crown fancy. Commenting upon the raisin situation on the Coast, the authority above-quoted said:

"The crop of raisins in California was composed of 20,000 tons of fine, 20,000 tons of fair quality and 20,000 tons of very poor quality. The latter 20,000 tons was sold largely for manufacturing purposes. In addition to the above there were 30,000 tons of the 1903 crop available when the 1904 crop came on the market, so that the total crop of 1904, which is figured as ending on October 1, 1905, there was a total of 50,000 tons of raisins available for Eastern trade purposes. On October 1, 1905, when the 1905 crop comes on the market, there will be comparatively no old crop available at any price. The new crop is not now estimated at above 35,000 tons, in other words, about one-third of last season's supply, to cover all requirements until October 1 next year.

"The crop of raisins throughout California is extremely short and it is not questioned that the high prices that are to be made will curtail consumption, but the growers, who know the situation, are not disposed to reduce demands for remunerative prices, which are based upon existing crop conditions. There are about 55,000 acres of raisins in the Fresno section, and as no other section can be considered as counting, the small outside production cuts little figure. It is said that about 5000 acres are contracted by various packers and the growers' association has nearly 40,000 acres under contract."—[New York Journal of Commerce.

Local Citrus Movement.

The shipments of citrus fruits Saturday and Sunday were 7 carloads of oranges and 1 carload of lemons; grand total, 29,810, of which 4234 were lemons.

LOCAL PRODUCE MARKET.

The first of the month and the first of the week opened active in the produce market with steady or hardened prices all along the line.

Fresh ranch eggs were steady at 36 to 37 cents with firm conditions.

Local creamery met a good buying interest at 40 cents as also did valley at 37½ to 38 cents. Valley receipts were reported light and market firm.

A carload of fancy Malden Blush and Wealthy apples came in from Julian, and met a quick market at 1.25 to 1.50.

A shipment of fancy mountain pears arrived and stocks were jobbing at 2.50 to 2.75 a pear box.

Grapes were in good demand at 1.00 to 1.25 for Tokays and 65 to 85 for Muscats.

Fancy peaches were jobbing at 1.00 to 1.10 for freestones, and 1.00 to 1.15 for clings.

Strawberries were steady and in good demand at 5 cents for Gardenas and Arizonas, 6 for Brandywines and 7 for Tropicos.

Three cars of bananas arrived and stocks were jobbing at 4½ cents.

Watermelons were weak at unchanged figures; fancy cantaloupes met a fairly good demand at steady prices.

Celery was in active demand at 35 to 40 cents; tomatoes were firm at 35 cents; cucumbers were fairly firm at 30 to 40 cents; cabbage steady at 1½ cents; peas 3½ to 3¾; beans 3 to 4 and chiles 2 cents.

Sweet potatoes were in good demand at 1.20 to 1.35 for yellows and reds. Irish potatoes were unchanged; onions continued weak.

Fresh Hubbard squash was moving out at 1 cent a pound.

Fish receipts were light and stocks cleaned up. Lobsters were plenty.

Poultry was steady and firm. A car of live stock arrived from Iowa.

LUMBER MARKET.

The lumber market is firm in San Francisco and Seattle and higher prices are looked for here. The demand is unusually active. Offshore shipments, that is, shipments for Australia, Japan and Australia have increased materially, and freight rates are said to have advanced in price. The Eastern market is also very firm. The mills are running night and day.

Prices are: Puget Sound pine in the rough, ranging from 19.00 to 24.00, according to size. Rough uppers, 35.00 to 42.00; worked uppers (flooring,) 33.50 to 35.00; stepping, 42.00; rustic, 35.00; ceiling, 28.00 to 37.00 laths carload lots, 4.00; less than carload lots, 10.00; Cl. O. P. finished, 45.00.

Humboldt Redwood, in the rough, 22.00 to 29.00; worked uppers, 35.00 to 42.00; clear, 41.00 to 51.00; select lumber, rough select, less than clear 30 M., 2.00; rustic and siding, stock patterns, 35.00 to 44.00; drop and D. and E. L. stock, 25.00 to 49.00; shingles and shakes, 2.40 to 18.00; miscellaneous, 25.00 to 42.00.

Mill prices—sizing 1 edge, 1.50; sizing 1 edge and surfacing 1 side, 2.00; surfacing 1 side 4 sides, 2.00 to 4.00; resawing, 1 cut, 5.00; ripping, 1, 1¼, 1½ and 2-inch stock, per M lineal feet, 1.00; ripping 3-inch and up, per M lineal feet, 2.00.

Prices Current.

Following are the jobbing prices in the Los Angeles market:

EGGS—Candled, ranch, 36@37; eastern, 29@30; seconds, 23.

CHEESE—Cal. Anchor, 14½; Cal. Y. A., 15½; hand, 14½; Eastern, 13; new, 27½; Cal. hand, 9s, 18½; northern, 13; eastern, daisies, 16; cheddars, 16; Longhorns, 16; imported, 28; Key brand, 29@30; N. Y. twins, 16; singles, 15.

BUTTER—Fancy local butter, 40; valley creamery, 37½@60; eastern, 50.

BEANS—Pintas, 2.35; Lady Washington, No. 1, 3.40@3.45; small white, No. 1, 3.50; Limas, extra, 3.50@3.75; Limas, No. 1, 3.50; Garbanzos, 3.00; German lentils, 4.00; American lentils, 7½ lb.

DRIED FRUITS—Choice to fancy evaporated apples, 8½@10; apricots, 8½@9; peaches, 9 @9½; pears, 5½; prune crop Pajaro Valley, 30 to 40 lbs.; Fards, 36-lb. box, 85; 10-lb. box, 90; figs, California, white, box, 1.50; black, 1.—; Smyrna, 15@17 lb.; prunes, 30-40s, 7; 40-50s, 7; 50-60s, 5½.

RAISINS—Seedless Sultanas, 4@5½; Tarragona, 1; 2-crown loose, 3; 3-crown loose, 7½; layer, 1.50; box.

NUTS—Almonds, paper shells, 17@17½; N. P. brands, 15; Drake's seedlings, 16@17; Brazils, 12½@14; filberts, 12@13; peanuts, 3 1-sack lots, 7; 2 in 5-sack lots; roasted, 9.05 1-sack lots, 9.45 in 5-sack lots; California, roasted, 7½; California, raw, 6@7; pecans, 12@14; horse chestnuts, 12@14; Italian chestnuts, 12@13; walnuts, Cal., 12½@13; fancy, 16@17; choice, No. 1, 10@12; No. 2, 8@9.

FRESH MEATS—M ton, 8; ewes, 7½; lamb, 9; milk lamb, 12½; veal, 9½@10; beef, steers, prime, 7½; first, 7; second, 6½; third, 5½@6; cows, 5.

FRESH FRUITS—Grapes, Thompson seedless, 50@75; Black Moroccos, 75; Muscat, 65@85; Isabellas, Peru, 60@75; Malagas, 60; Concord, 50@; Tokays, 1.00@1.25; Delaware, 10; Isabella, 10; Imperial, 1.25; Sultanas 75@1.00; Y.N.T., purple, 1.25; Red Peramalas, 80@1.10; Malden Blush, 1.25 @1.50; Bartlett pears, 4; Fullerton, 90@1.25; quinces, 3 box; watermelons, 3@4.50 doz.; nutmeg melons, 60; cocoanuts, 5.50@6.00 bbl.; cantaloupes, 1.75@2.75; peaches, 85@1.10; clingstones, 1.00; nectarines 1.00; Satsuma plums, 1.10@1.20; green gage, 75; Kelseys, 75@1.50; Damsons, 1.01; white figs, 90@75; black, 50@75; crabapples, 75; quinces, 4; limes, 4.50@5.00; egg plums, 75; French prunes, 75; pomegranates, 50@1.00; Roselle, 1.00.

CRACKERS—Standard cream, 1.50; soda, choice Pequots, 1.60; Malaga, 4.00@4.50; bananas, 4½ per lb.; Reds, 5; Padre grapefruit, seedless 2.50; Padre seeded, 2.50; choice, 1.25@1.50; grapefruit, northern, 1.50; pineapples, 2.50 @3.00; Persian citrons, 4.00.

BERRIES—Strawberries, 5@7; Tropicos, 7; Gardenas, 5; raspberries, 12; huckleberries, 10@12; cranberries, 10.00@10.50; blackberries, 7.

HONEY AND BEESWAX—Comb, per lb., 22@25; honey, extracted, water white, 12@12½; amb. 6½@7½; white, 12@13; light amber, 9½@ 10.

ONIONS—Silverskins, 90; Texas Bermudas, 1.25@1.35; Yellow Danvers, 75.

POTATOES—White Rose, 1.35; Burbanks, 1.10; Salinas, 1.35; yellow sweets, 1.25 cwt.; reds, 1.35.

VEGETABLES—Beets, 75 cents; carrots, 75; fancy tomatoes, 35 crate; Hubbard squash, 1; parsley, 60 green onions, 10@20 dozen; string beans, 2½@3½; wax, 3@4; turnips, 50 @65 cwt.; peas, 2½@3½; red radishes, 10 doz.; Japanese, 75; celery, 35@40; Limas, 2; oyster plant, 60; cabbage, 60@90 sack; parsley, 50@ 60; green peppers, 50@60 sack; garlic, 10@20; spinach, 20@25; turnips, 30@35; chiles, 2; red peppers 15@20; Bell peppers, 2½@3; leeks, 50; mustard, green, 20; cucumbers, 20@40 box; lettuce, 10@15; eggplant, 3; corn, 50@1.00 sack, garlic, 4@5; okra, 4.

POULTRY—Dealers pay live weight for stock in good condition as follows: Old hens, per lb., 14; young hens, 14; ducks, 13; turkeys, 20; geese, 10; broilers, 17; fryers, [illegible]. Selling price per lb.: Dressed, old roosters, 15; young roosters, 18@20; fryers 20 lb.; frozen turkeys, 25; ducks, 20 lb.; geese, 17½ lb.

PROVISIONS—Lard, pure, per lb., tierce basis, Silver Leaf, 9½@10¼; Rex, 9¾; White Label, 10; Orange Blossom, 9¼. Compound lard, per lb., tierce basis, 6¾@7¾; 5-tollcane, white, 5s, 7.40 case; 10s, 6.80 case; 5-tollow, 6.75; 10s, 6.25. Hams—Per lb., Rex, 15½; Winchester, 14½; Premium, 15½; Gold Band, 16; mild-cured hams, 12½, picnics, 10@10½; Cal. hams, 9½; skinned hams to cut once call in all the way, hams, 15½; Orange Blossom, 13½.

HAY—Barley, per ton, 14.50; choice, 14.50; wheat hay, 14 to 14.50; alfalfa, 11.00@13.00; tame oat hay, 12.00@14.00; off grades, 7.00@9.00; red oat hay, 12.00@14.00.

DRY SALT PORK—Per lb., bellies, 11½@12½; short clears, 11@12½; clear backs, 10½@12½.

BACON—10-12, 8 Ave., 17½; Empire, 15; 40's er, 16½. Premium, 20; Gold Band, 20; Diamond C bacon, 15.

PICKLED PORK—20.00 bbl.

LIVE STOCK—Hogs, 5¼@5¾ cwt.; cattle, steers, 4½@4¾; cows, 3½; sheep, 2.50@4.00.

FLOUR AND FEEDSTUFFS—Flour, local mills, per bbl., 3.20; all eastern wheat, 2.50 @3.00; commeal, basis 10s, W. or Y., 2.30@ 2.50 per cwt.; graham flour, basis 10s, 2.40@2.50 cwt.; rolled barley, 1.30 per cwt.; cracked corn, 1.35 cwt.; bran, 1.20 cwt.; feed meal, 1.50 per cwt.

SUGAR—Prices are based on sacks of 100 lbs. Bbls 10c, ½ bbls, 25c, boxes 50c; 50-lb. sack, 10c cwt. higher. Beet, 5.15; cane, 5.15; fruit sugar, 5.25; Ext. C, 4.75; Golden C, 4.65; "D," 4.65; Magnolia A, 4.85; tablets, ½ bbl., 5.75; tablets, boxes, 6.00; cube, 5.50; powdered, 5.35; conf. A, 5.25.

MOLASSES AND SYRUPS—Wogan's maple syrup, 6-10, per case, 5.00; 12-5, per case, 5.40; 24-3, per case, 5.65; 35-2, per case, 5.90; Wogan's Cerro de Batteria, 6-10, per case, 3.75; 12-5, per case, 4.15; 24-3, per case, 4.65; 35-2, per case, 4.85; Wogan's Fancy Sorghum, 6-10, case, 3.90; 35-2, per case, 5.45.

NEW YORK MARKETS.
SHARES AND MONEY.

BY THE ASSOCIATED PRESS—P.M.]

NEW YORK, Oct. 2.—The course of today's money market, justified last week's speculative confidence that the tone would relax after the special requirements of the close of last week had been met. These requirements included the turn of the month, the quarter and for the quarter, and also for the very large syndicate transactions which were put through. Settlements on the large railroad bond issues were evidently redeposited immediately, and became available in today's money market. Therefore, the report of Friday's sales for call loans above 6 per cent, and up to 7 per cent, there was only nominal, temporary demand today at 6 per cent, and the free offerings carried the rate down to 5 per cent. In response to this, prices of securities were inclined to advance, failing to awaken any animation in the speculation, however, proved mostly abortive. Movements of any extent were confined to individual stocks of little prominence and to the railroad stocks which have been the subject of good operations for a long time past. While the action of the money market lessened anxiety regarding any immediate stringency, and all of the news was calculated to uphold confidence in the solid foundation of values, it was felt that actual ease in money is not to be hoped for at once. The price of gold in London was marked up again as a further measure of protection for the supply in that market. The sub-treasury statement showed that the government fiscal operations were still taking money from the New York banks, the loss to that institution reaching $1,578,000, as against the loss of the previous week for the same period of $1,949,000. The sub-treasury credit balance at the clearinghouse paved the way for expecting a further large withdrawal to be shown by tomorrow's statement. Last week's total loss to that institution of $7,000,000, therefore, may be duplicated. Favorable reports of railroad business have come to be received without surprise in Wall street, but reports this week had to report such expressions as "deluged with freight" and "overwhelmed," in order to convey the condition of things. An advance in the price of copper here and in London induced only a narrow movement in Amalgamated Copper. At the end of the day, some of the fractional losses were mixed with the gains, as a result of the spotty speculations of the day. The principal activity was confined to the forenoon session, which lagged in the prevailing dullness of the afternoon. Bonds were firm. Total sales, par value, $1,971,000. United States bonds were all unchanged on call.

Closing Stocks—Actual Sales.

	Sales.	High-est.	Low-est.	Clos-ing
Adams Express	....	....	....	240
Amalgamated Copper	2,400	85¾	84¼	84¾
Am. Car & Foundry	1,400	37½	37¼	37¼
Am. C. & F. pfd.	100	100	100	99½
American Cotton Oil	4,400	32¾	31	31¾
American Cotton Oil pfd.	....	....	....	90
American Express	....	....	....	225
Am. Hide & L. pfd.	700	34	33½	33½
American Ice Securities	2,200	27¾	27¼	27¼
American Linseed Oil	1,900	19¾	19¼	19½
Am. Linseed Oil pfd.	15,400	43½	42¾	43¼
American Locomotive	4,300	54¼	53¾	53¾
Am. Locomotive pfd.	....	....	....	115
Am. Smelting & Ref.	9,500	126½	126	126¾
Am. S. & R. pfd.	....	....	....	121¾
Am. Sugar Refining	4,800	141	140	140¾
Am. Tobacco, pfd. cer.	200	102¼	102	102¾
Anaconda Mining Co.	1,900	125	123½	124
Atchison	4,900	105¾	104¾	105
Atchison pfd.	100	105	105	104¾
Atlantic Coast Line	700	166½	166	165¾
Baltimore & Ohio	7,100	113¾	112¾	113
Bay State Gas	....	....	....	7
Brooklyn Rapid Transit	19,600	72¾	71¾	71¾
Canadian Pacific	7,900	176	175½	175¾
Central of New Jersey	....	....	....	270
Chesapeake & Ohio	1,300	55¾	55½	55¾
Chicago & Alton	....	....	....	37
Chicago & Alton pfd.	....	....	....	79
Chicago Great Western	2,700	21¾	21¾	21¾
Chicago & N. W.	1,500	217	216¼	216
Chicago, M. & St. Paul	7,500	182¾	182	182¾
Chicago Ter. & Trans.	....	....	....	15
Chicago T. & T. pfd.	....	....	....	39
Chicago, R. I. & St. Louis	....	....	....	30
Colorado Fuel & Iron	14,400	47¾	46¾	46¾
Colorado & Southern	7,900	28¾	28	28¾
Colo. & So. 1st pfd.	700	62¾	61¾	62¾
Colo. & So. 2nd pfd.	8,400	44¾	44	44¾
Consolidated Gas	3,600	156½	157¾	159
Corn Products	2,900	12¾	12¾	12¾
Corn Products pfd.	200	87	87	87
Delaware & Hudson	400	218	218	216
Del., Lack. & Western	....	....	....	450
Denver & Rio Grande	....	....	....	39½
D. & R. G. pfd.	....	....	....	89½
Distillers' Securities	7,300	44¾	43	43¾
Erie	13,700	30¾	30¼	30¾
Erie 1st pfd.	....	82¾	82¼	82
Erie 2nd pfd.	1,100	73¾	73	72¾
General Electric	200	182¾	182	181¾
Hocking Valley	....	....	....	100
Illinois Central	1,600	184	182½	182¾
International Paper	10,200	23¾	23¼	23¾
Int'l Paper pfd.	100	70¾	70¾	70¾
International Pump	....	....	....	26¼
Int'l Pump pfd.	100	83	83	83
Iowa Central	....	....	....	22
Iowa Central pfd.	200	57¾	57¾	58¾
Kansas City Southern	700	27¾	27	27
K. C. Southern pfd.	100	56	56	55¾
Louisville & Nashville	4,600	153¾	154¾	153¾
Manhattan L.	300	165¾	165¾	165¾
Metropolitan Securities	1,100	81	80¼	80¾
Metropolitan St. Ry.	3,100	128¾	125¾	127¾
Mexican Central	5,200	24¾	24¼	24¼
Minn. & St. Louis	....	....	....	72
M., St. P. & S. Ste. M.	200	139	139	139
M., St. P. & S. Ste. M. pfd.	....	....	....	137
Missouri Pacific	3,600	106¾	105¾	105¾
Missouri, Kan. & Texas	3,500	24¾	24¼	24¼
M., K. & T. pfd.	....	....	....	66
National Lead	800	47¾	46¾	47¾
Nat'l Ry. of Mex. pfd.	....	....	....	87
New York Central	2,300	157¾	156¾	157
N. Y. Ontario & W.	4,100	56¾	55¾	55¾
Norfolk & Western	5,700	86¾	85¾	85¾
N. & W. pfd.	....	....	....	90
North American	100	89	89	89
Pacific Mail	1,100	46	45	45¾
Pennsylvania	17,400	144¾	143¾	144¼
People's Gas	1,300	104¾	104	104¾
P., C. C. & St. Louis	....	....	....	97
Pressed Steel Car	1,000	46	45¾	45¾
Pressed Steel Car pfd.	1,000	96	95¾	95¾
Pullman Palace Car	400	257½	256	256
Reading	65,500	124¾	123¾	124
Reading 1st pfd.	400	85¾	84¾	84¾
Reading 2nd pfd.	1,400	100¾	99¾	99¾
Republic Steel	5,500	24¾	24¼	24¼
Republic Steel pfd.	2,500	93¾	92¾	93¾
Rock Island Co.	25,900	34¾	33¾	34¼
Rock Island Co. pfd.	8,400	81¾	80	80¾
Rubber Goods	200	38¾	38¾	38¾
Rubber Goods pfd.	....	....	....	104¼
St. L. & S. F. 2nd pfd.	6,700	71¾	70¾	71¾
St. Louis & W.	700	24¾	24¾	24¾
St. Louis S. W.	300	67¾	67¾	68
Southern Pacific	68,900	70¾	69¾	70¼
Southern Pacific pfd.	2,500	93¾	92¾	93¾
Southern Railway	6,700	37¾	36¾	37¼
So. Railway pfd.	....	....	....	124
Tenn. Coal & Iron	6,200	89¾	87¾	87¾
Texas & Pacific	700	35¾	35¾	35¾
Toledo, St. L. & W.	....	....	....	34¼
T., St. L. & W. pfd.	100	58¾	58¾	57¾
Union Pacific	57,300	134¾	133¾	133¾
Union Pacific pfd.	100	96¾	96¾	96
United States Express	100	122	122	122
United States Realty	....	....	....	84¼
United States Rubber	1,700	57	56	56¾
U. S. Rubber pfd.	100	111¾	111¾	111
United States Steel	68,100	35¾	34¾	35¾
U. S. Steel pfd.	14,170	103¾	102¾	103¾
Va. Carolina Chemical	1,800	54	53¾	53¾
Va. Carolina Chem. pfd	100	106¾	106¾	106¾
Wabash	1,500	23¾	22¾	22¾
Wabash pfd.	1,500	43¾	42¾	42¾
Wells-Fargo Express	....	....	....	225
Westinghouse Electric	2,500	167¾	165¾	167
Western Union	1,500	93¾	93¾	93¾
Wheeling & Lake Erie	....	....	....	17
Wisconsin Central	....	....	....	23¾
Wisconsin Central pfd.	....	....	....	50
Northern Pacific	1,700	212¾	212	211¾
Central Leather	1,600	44¾	44¼	44¾
Central Leather pfd.	100	104¾	104¾	104¾
Sloss Sheffield	4,700	72	69¾	70

Total sales for day....694 800

*Ex-dividend.

New York Money Market.

NEW YORK, Oct. 2.—Close: Money on call, firm; 5@6 per cent.; closing bid, 5¼; offered at 5½. Time loans, firm; 60 and 90 days, 6¼@6½ per cent. Six months, 6¼@6½ per cent.; prime mercantile paper, 6½@8 per cent; sterling exchange, easy, with actual business in bankers' bills at 4.85 1-5@4.85¾ for demand, and at 4.82¼@4.82 3-10 for 60-day bills. Posted rates, 4.83½ and 4.86½; commercial bills, 4.82; bar silver, 6%; Mexican dollars, 47; government bonds, steady; railroad bonds, firm.

B

SHIPPING.

PORT SAN PEDRO, LOS ANGELES.

ARRIVED—MONDAY, OCT. 2.

Schooner F. S. Redfield, Capt. Hutton, from Everett.

SAILED—MONDAY, OCT. 2.

Steamer San Gabriel, Capt. Green, for Eureka and Umpqua River.
Steamer Roanoke, Capt. Dunham, for Portland, via San Francisco and way ports.
Schooner Taurus, Capt. Seel, for Port Townsend, in ballast, for orders.

IN PORT—MONDAY, OCT. 2.

Steamer Cabrillo, Banning wharf.
Santa Catalina, Banning wharf.
Vidette, Crescent wharf.
Santa Ysabel, Joseph L. Brunton, Consolidated wharf.
Steamer Charles F. Crocker, So. Pac. wharf.
Steamer Georgiana, South. Pac. wharf.
Steamer Muriel, South. Pac. wharf.
Steamer W. F. Witzman, outer harbor.
Steamer Ludlow, S. P. L. Co. wharf.
Steamer Sehome, S. P. L. Co. wharf.
Steamer Casmano, South. Pac. wharf.
Tug Brothers, Ballast wharf.
Steamer Roquel, San Pedro L. Co. wharf.
Steamer H. D. Bendixen, Kerckhoff-Cuzner wharf.
Steamer Crescent, Consolidated wharf.
Steamer Expansion, S. P. L. Co. wharf.
Steamer F. S. Redfield, Consolidated wharf.

TO LEAVE—TUESDAY, OCT. 3.

Steamer Ludlow, Capt. Langkilde, for Tacoma, in ballast.

TO SAIL—TUESDAY, OCT. 3.

SUNDAY, Oct. 4—Steamer Bonita, Capt. Albertz, for San Francisco and way ports.
MONDAY Oct. 9—Steamer Coos Bay, Capt. Jepsen, for San Francisco and way ports.

DUE AT THIS PORT.

Steamer Bonita, from San Francisco and way ports.
Steamer Olympic, from Aberdeen, via San Francisco.
Steamer Isaqua, from Eureka, via San Francisco.
Steamer Santa Monica, from Aberdeen via San Francisco.
Steamer Castralio, from Aberdeen via San Francisco.
Steamer Harold Dollar, from Seattle via San Francisco.
Steamer South Bay, from Astoria via San Francisco.
Steamer Coronado, from Aberdeen, via San Francisco and Redondo.
Steamer Redondo, from Marshfield.
Steamer James Johnson, from Tacoma.
Steamer Bee, from Astoria.
Steamer Everett.
Steamer Retriever, from Port Hadlock.
Steamer Newsboy, from Gray's Harbor.
Steamer George E. Billings, from Everett.
Steamer Elk, from Marshfield.
Steamer Volunteer, from Marshfield.
Steamer Sadie from Umpqua River.
Steamer Americana, from Anacortes.
Steamer Andy Mahoney, from Everett.
Steamer Meteor, from Eureka.
Steamer Willie F. Hume, from Winslow.
Steamer Spokane, from Port Gamble.
Steamer Lottie Carson, from Eureka.
Steamer Forest Home, from Port Blakeley.
Steamer James Ralph, from Tacoma.
Steamer Blakeley, from Port Blakeley.
Steamer Manila from Tacoma.
Steamer Solano from Port Blakeley.
Steamer John A. Campbell, from Astoria.
Steamer Wawona, from Ballard.

BOUND FOR THIS PORT.

Steamer Chequamegon, from Wisconsin, out 10 days.

COMING FROM FOREIGN PORTS.

Bark Kilmuny, Capt. Jones, from Hongkong, out 146 days.
Ship Alpha Cast, Young, with sardines for Pacific Fish Company.
Steamer Columbia, Borcich and Victoria, fishing cruises.
Steamer J. C. Elliott, Fashion and Nellie, Long Beach with passengers.

SAILED.

Steamer Santa Catalina, for San Diego, J. C. Elliott and Nellie, Long Beach with passengers.
Steamer Columbia, Borcich and Victoria, fishing cruises.
Launch Nellie, sailboats for fishing banks, and returned fish for local wholesalers.

HIGH TIDE TABLE FOR SAN PEDRO.

		High	Low.
Monday	Oct. 4	1:46 a.m.	7:39 a.m.
		1:58 p.m.	8:13 p.m.
Tuesday	" 5	2:28 a.m.	8:54 a.m.
		2:50 p.m.	9:07 p.m.
Wednesday	" 6	4:58 a.m.	10:34 a.m.
		4:10 p.m.	9:54 p.m.
Thursday	" 7	6:56 a.m.	11:34 a.m.
		5:22 p.m.	11:56 p.m.
Friday	" 8	8:39 a.m.	12:35 p.m.
		6:30 p.m.	
Saturday	" 9	7:5 a.m.	12:41 a.m.
		7:15 p.m.	1:29 p.m.
Sunday	" 10	7:40 a.m.	1:19 p.m.
		7:57 p.m.	1:41 p.m.

PORT ITEMS.

REPORT: Clear; wind southwest, velocity 10.

The steamer Shasta arrived at San Pedro on Saturday from San Francisco, to take ashore, and it was only after dinner, discharged the cook and steward refused to return to duty. The latter claimed that they were supplied with food that unless the steward's department was changed they would not go out to sea.

The steamer Bonita, Capt. Albertz, has left San Francisco for San Pedro and way ports with a miscellaneous cargo consigned to the Coast Steamship Company.

The schooner bark Glengriekt, which left this port a month for Port Townsend with a part cargo of cement, has arrived at her destination.

REAL ESTATE RECORD

RECENT TRANSFERS.

MONDAY, Oct. 2, 1905.

Edward-Bennett Co. to Melvina Arnold Lot 24 and 25, J A Woodward tract.

Thomas McCaffery to Myers & Kuhl, co-partners, lot 20, block X, Garvanza addition.

Edward T Morehouse to Mabel F Brack, lot 5, Belvidere Heights tract, $10.

Mabel F Brack to M O Iremain, lots 4 and 5, Belvidere Heights tract, $10.

Frank A Darling to Steven V Pinney, part lot 4, J F Hook tract, $10.

Frank E A Davis to Irene S Howard and Ella M Bunnell, part lot 30, suudivision of A Hancock tract, $10.

Thomas Hart, trustee, to Prudence C Brown, part Avenue Electric tract, $10.

Estate of William E Beck, deceased, to F Jackson, part Grogan tract, $3.00.

F Jackson to George W Hope, lot 9, Eldedale Place, lot 12½, and part Parker's addition to Eldedale Place.

Daisy E L Eckstrom to William Workman & Hellman's subdivision.

Cyrus B Bunnell to S R and Ella M Clifton tract, $10.

Charles Biddle to Emma H Bradley, part Hope's Adams Street tract, $10.

Mary A Green to F A E Wilson, lot 21, Pomona City tract, $10.

Frank Wilson to Mike Polich, part block 1, Hancock tract, $10.

Lee Roy Millard to Frances Beatty, lot 14, block V, Dayton Heights tract.

Frank and Clara A Bond and State Bank and Trust Company of Los Angeles to Helen Gray, lot 37, Grider & Hamilton's subdivision, $100.

Ralph M Tyler to Mrs James E Tyler's subdivision, $10.

Security Trust Company of Los Angeles to Frank Wenger, lot 20, block R, Ventes tract, $10, to Louis Schmenger, lot 19, same tract, $10.

Anna M Conaway to W A Ryon Jr., lots 24 to 29, National Villa tract.

Frank and Abbie C Andrews to Gerald Hall, block A, Occidental Park, $10.

Herman Boettcher to Nora C Wilson, Boettcher tract, $10.

Cordelia A Turner to Joseph L McClure, lot 1, South Marengo tract.

Mary C Pupka to J C Newitt, lot 114, Rancho Providencia & Scott tract.

Jacob Vorhour to Henry L Moss, lot 3, W Childs tract, $10.

Palmer Mill and Lumber Company to Moss, lot 2, block 3, G W Childs tract.

Frank and Katharine Moss to Wilson O'Neill, lots 284 and 285, Grider & Dow's subdivision of Bridewalter tract, $10.

Thomas M and Belle G Smith to Annie J McIntyre, part lot 2, Lincoln subdivision of lot 4, Rosedale School House tract, $10.

A C and Amanda Christern to G C Ward, lots 29 and 30, Wiesendanger's South End tract, $10.

Ralph Rogers Company to George C Gates and Emily E Gates, lots 13 and 14, block 1, Oak Hill Park tract, $200.

J W Cole and Alice Cole to same, lot 12, block 1, Oak Hill Park tract, $250.

E A Hamilton to John M Addis, lot 21, Matthew's High Level Tableland tract, $10.

H C and Irene M Quick to Jennie W Guthrie, lot 21, same tract, $10.

W B and Marie S Judson and Julia N Rogers to Charles E Pemberton, part lot 1, block 27, Garvanza addition No 1, $10.

T F and Margaret I Stevenson to Carrie Heaton Witman, lot 2, subdivision of Mc Comas Homestead Place, $200.

Brearley Investment Company, Joseph and Flora Burkhard to Title Guarantee and Trust Company, part blocks 58, 59 and 60, South Arlington, $10.

Frederick and Louisa Guenther to Frank A Peier, part section 26, T 7 N, R 14 W, $10.

Mary B Van Derveer to Harry W Van Derveer, part lot 4, Stockwell's subdivision of lot 13, Griffin tract, $10.

David Lewis Burke, Claudine Weaver Burke, James King Burke and Willetta Burke to John O Smith, lots 108 and 109, Burke Bros' Figueroa-street tract; lot 218, Burke Bros' addition No 1 to Figueroa-street subdivision, $750; to Louisa Phillips, lot 418, same addition, No 2, $10.

John Falvella to Maria A Falvella, part lot 88, Rosas tract; part lot 60, Rosas tract; lot 3, subdivision of Garden of J Maraci; lot 12, block 4, Pryer tract; lots 3, 4, 29, 30, 31, 32, 35 and 36, block 2, Seaside Park plat No 1; lots 23 and 24, block 2, Ocean Front addition to Long Beach, $10.

John Falvella to Maria A Falvella, lot 5, Goldsworthy Ninth-street tract, part of Goldsworthy Ninth-street tract; lot 2, block D, Denison tract; lot 4, Goldsworthy Ninth-street tract, $10.

Norman Green to J T Doherty, lots 6 to 9, block A, McCarthy Company's subdivision of part division 2, Pasadena Park tract, $1500.

M M and Alice S Morrison to Edgar E and Grace Peirson, lot 50, Alhambra Road tract, $10.

Abram and Ruth E Palmer to Otto C Auer, lot 7, block B, Artesian tract, $2000.

Charles H and Amanda M Storey to W J Hamilton, lot 4, Sherriff's subdivision of lots 2 and 3, block 7, San Pedro, $10.

Lincoln C and Sarah C Cummings to E A Jackson, lot 21, Chapman tract, $900.

E A Jackson to A K McConaher, same, $10.

James G Scarborough, trustee, to E D Painter, part block B, Pasadena Villa tract, $20; to Cornelia Christopher, lot 17, block 29, same, $30; to William Greenfell, lots 13 to 15, block 90, same, $30.

S J and Laura M Smith to S B Gearhart, lot 21, block F, Mendo Park tract subdivision No 1, $10.

C F and Ethel E Greenmayer to Almeda Glatt, part lots 39 and 28, Ford tract, $10.

Park Land Co to Mary A Raffensperger, lot 11, block 4, Huntington Park, $10.

Joseph M and Sarah Weddle to W C Greeley and Edwin T Peterson, lot 25, Moore & Wilson's subdivision of block 11, Rudecinda tract, $10.

I L Ellis Henry and John H Henry to Frank W Hall, lot 36, block 7, Stoneman tract, $10.

Flora A Hall to Frank W Hall, lot 37, block 7, same tract, $10.

Josephine and Harry S Vollrath to Lena S Kelley, lot 63, Grider & Dow's Adams street tract, $2500.

Elizabeth A Packard to John G and Anna Dohmeier, lots 1, 2 and part lot 3, block 32, Ralph Rogers subdivision, $10.

William G and Hannah Dearking to Dirk A Homfeld, part section 1, township 1 south, range 10 west, $2500.

Hermosa Beach Land and Water Co to Burdelia J Langberg, lot 8, block 2, Hermosa Beach, $10.

Fayn Ashbrook to S Lawrence Ward, lot 4, J B Sexton tract, $750.

John Lorg to Elija Shambrey, receipt of part payment on contract lot 1, block X, Dayton Heights tract, $50.

E F and Nellie M Filer to Baptiste Aldaz, lots 5 and 6, Kirkland tract, $10.

Pearl R and Mary P Hazeltine to Frederick J Scott, lot 4, block 36, Charles Victor Hall tract, $10.

Emil and Benveneds S Firth to William A Slater, lot 37, Firth's Boulevard tract, $350.

Hans P Larsen to Robert and Anna Friebertshauser, lot 13, block A, J W Browning's subdivision, $1750.

Nathan and Jany Friedman to Gertas Voegeli, lot 24, block 8, Brooklyn Heights Ganahl tract, $1200.

P and Emma Janes to Edith M and Edna E Reily, lot 4, block 28, Hazard's East Side addition tract, $10.

George H, Jr, Olive M and George G Peck, Jr, cashier, to State Bank of San Pedro, lot 27, Peck's subdivision of block 45, San Pedro, $10.

C C and Mary M Maxon to E Jennie Fawcett, lot 26, Granada tract, $20.

Charles Barbanes to Charles A and Elizabeth H Moertig, lot 77, Matthew's High Level Tableland tract, $10.

Elizabeth Pfaffinger to Noble E Johnston, lot 15, block J, W G Nevin tract, $10.

State Bank of San Pedro to Oscar Lindgren, lot 4, Peck & Kerckhoff's subdivision of block 52, San Pedro, $10.

Oscar and Emma Lindgren to Orrin R Sikes, lot 4, same tract, $10.

George W Hibben and Marianna Hibben to John T Vickers, part lot 17, Baugh tract, $10.

Elizabeth Hall to Henry Hall, lot 2, block 4, Hutchinson tract, gift.

Mary M and Mary Marino to John B Longo, part lot 118, Strong & Dickinson's Woodlawn, $10.

Mary M and Charles W Coman to W C Johnson, lots 7, 8, 15 and 16, John Allen tract, $10.

T I & T Co to A Stables and Nena G Stables, lot 8, block D, Huntington Park Annex, $10.

Edward Mahar to C F D Jorgensen, lots 18 and 19, block 5, Central Home Place, $10.

Elizabeth Caldwell to May J Clay, lots 11 and 12, block A, Peck's addition to Palos Verdes tract, $10.

Annie Cornelia Bannister to Griffin W and Pearl E Wilson, lots 5 to 8, G. F. Stevenson tract, $10.

Morris and Odilia Weber to Minnie F Esberg, lot 11, block B, Thill Weber & Brockamp tract, $10.

Thomas J and Georgia A Underwood to Harlow Merton Peirce, lots 146 and 147, Normandie Ave tract, $10.

J F Tilley to Dario Torres, lot 12, Tilley tract, $10.

P A and Harriet C Hutchinson to A A Lewis, lots 20 and 21, block 28, California Colonies Colony tract, $10.

Alfred W H Peyton to Frances Crosier, lots L and Y, block 74, Santa Monica, $10.

Frank Hartley Small and Marie M Small to Emma C Gardiner, lot 7, block 1, F H Smalls subdivision of blocks 17 and 18, Arlington Heights tract, $10.

F R and Maud E Bear to Margaret J Wilson, lot 7, block H, Grider & Hamilton subdivision Ball tract, $25.

Sebastian and Emma Kraemer to Mollie Thompson, lot 3, block R, Burton tract, $10.

Birdie M and E E Hamman to Mary A Wilkins and Harry L Smith, lot 24, block 62, Long Beach, $10.

D E and Minerva Sherwin to O Murray Parlee, lots 12 and 13, block A, Riggins Brothers' subdivision of part of Grogan tract, $225.

O Murray Parlee and Emma Parlee to Mary A Colwell and Eva M Anderson, part lot 12 and all lot 13, block A, same tract, $10.

Bank of Hollywood to Clarence Pates lot 14, block 1, Hillcrest Terrace tract, $10; to W H Weddington, lot 26 and part lot 25, block 1, same tract, $10; to W H Stevenson, lot 12, block 1, same tract, $10; to Anna E Stevenson, lot 13, block 1, same tract, $10.

Martha M Wheeler to A A Caswell, part farm lot 72, Alamitos tract, $10.

Martha M Wheeler to A A Caswell, part farm lot 72, Alamitos tract, $10.

Hardy M Clark to T T and M I Stevenson, lot 5, block 52, Alamitos Beach Townsite, $10.

Cyrus W and Mary C Strong to R C Seems, part lot 6, Kerckhoff subdivision of lot 66, Santa Anita tract, $10.

Addie M Shroud to Louis K Lorbeer, lot 9, Oak Grove subdivision, $10.

Marie L and James C Anderson to Edith N Pitzer, part lot 83, Col J Banbury's subdivision, $250.

W H, Emmie J and A R Lindley to C H Harrierge, part block 252, Pomona, tract; part lot 2, block C, Phillips addition to Pomona, $10.

Ole and Lizzie Amberson to H G Amberson, block 3, Morris M Dewey's trustee rearrangement of plat of Palomares Townsite, $10.

Charles G Dawley and Bernard Powers to M C Hewlett, lot 256, Wiesendanger South End tract, $10.

Maggie May Schroder to Augustus Henry Schroder, part lot 2, Col J Banbury's subdivision of east 10 acres of block 190, Pomona, $5.

John S Meyerholz to Eliza J Cooper, lot 22, Crescent Park tract, $10.

J M Kerr to Castle S Kerr, part lots 1, 2, 3 and 7, block 27, Long Beach, $2000.

A L and Marietta Coleman to T D Heyl and C A Rees, part lots 13, 18, 20 and 21, Rose Hill tract, $10.

Ralph Rogers Company to Harriet L Maddock, lots 7 and 8, block 6, Nadeau Park Villa tract, $150.

Union Trust Company of Los Angeles to Lizzie S Stewart, part lot 18, block A, Walter's Main-street and Moneta-avenue tract, $10.

Alamitos Land Company to Emma Loomis Rice, lot 17, block 72, resubdivision of Alamitos Beach Townsite, $10.

J W Wismer to the Los Angeles Brewing Company, part lot 14, Reyes tract, $10.

Title Insurance and Trust Company to Axel Ostrom, lot 44, block B, Bowen & Chamberlin's Main and Figueroa-street tract, $10.

Clara M and George A Smart to William Sayre Allen and Myrtle F Allen, lot 12, block 27, Charles Victor Hall tract, $10.

Union Trust Company of Los Angeles to Charlotte E Kerr, lot 24, Robert Marsh & Co's Country Club Terrace tract, $10.

Munyon's FREE Distribution OF HIS Rheumatism Cure CONTINUES

Hundreds came yesterday to 509 South Broadway for a free sample of my rheumatism cure, and I have decided to continue the distribution of this cure until Wednesday, October 4th, so that every Rheumatic sufferer in Los Angeles may have a chance to try it free. I want the public to know the truth about this specific. I want every physician, no matter how prejudiced he may be, to procure as many vials of this remedy as he may desire and make a thorough test of it. I know that it will relieve nearly all rheumatic pains in a few hours. It does not put the disease to sleep, but drives it from the system. It enriches the blood, strengthens the nerves and builds up the general health. This remedy has a larger sale throughout the civilized world than any other medicine. I emphatically state this cure will do all that I claim for it. There is no "Perhaps it will cure," or "Guess it will cure," but it cures, and cures permanently.

This distribution must not be considered in any sense a charity, but as a scientific investigation, which should interest the rich as well as the poor. If Munyon's Rheumatism Cure will do all that is claimed for it, then every physician should give it his indorsement and every sufferer should resort to its use. If it does not do what is claimed for it, then it should be denounced and its sale prohibited by law. By this free distribution the public, who are most interested, become the judges. If you are unable to call for free samples, you can get the remedy at any drug store for 25 cents. MUNYON, Philadelphia, Pa.

Fred W and Minnie C Pearson to C W Hollister, part lot 4, all lots 5 and 6 and part lot 7, block 7, Wadsworth & Hollister tract, $10.

Oliver S and Clara A Bond and Glendale Realty Company to Bruce M Cass, lot 25, block 49, Glendale, $10.

Bruce M and Louise T Cass to Annie B Thienes, lot 25, block 49, Glendale, $175.

Robert J and Elizabeth P Anderson to J R Watson, lot 2, block N, Menlo Park subdivision No 3, $10.

Rosine, Albert G and Gustav J Lang to Thomas J Winnagle, lot 34, block B, Los Angeles Improvement Company subdivision of part lots 4 and 5, block 29, Hancock's Survey, $10.

W E and Edna M Tyler to Charles Watson King, lot 5, Tylers subdivision, $10.

James L and Abbie Griffin to Mrs L R Stone Selleck, lot 21, block B, Gardena, $2000.

Charles W Winter to Christina Winter, lot 2, Sears resubdivision, $10.

Rufus Johnston to Mabel Locke, lot 22, block F, H W Stanton's subdivision of M Goff tract, $10.

Frank M and Frieda Fox to Christian Meyer, part section 19, township 3 south, range 13 west, $10.

Angel Uriquides, administrator of Elena Durán, deceased, to Catherine S Ramsom, lot 12, subdivision of lot 66, Lick tract, $700.

Eloise A and W L Williams to E W Minney, lot 8, Beaudry's subdivision, $10.

Florence M and F L Benedict to E M Smith, lot 220, Mettler tract, $10.

Frank A and Elizabeth Pfaffinger to Wilhelmina Philippi, lots 14 and 15A, Garden of Murat tract, $10.

Joseph Arthur Rawles to A H Lloyd, lot 6, block A, Higgins Bros subdivision, $450.

Catherine Miller to Velona M McPherson, lot D, block 75, Santa Monica, $2800.

Walter W and Annie D Bennett to John Schaerschmidt, lot 21, Hayes & Furste subdivision, $10.

Fred A and Jennie E Briggs to Luhu Jaeguins, lot 18, block 19, subdivision of Burbank, $10.

Geo W and Mary E Covert to Dr Alice A Laxenby, lot 15, Covert tract, $450.

John and Ida J Goode to S J Keese, lot 9, block 12, Diamond Street tract, $250.

J Hamilton Thurston and Nellie F Thurston to S J Keesse, lots 3 and 4, block 1, Acme tract, $350.

Frank B and Emma C Harbert and E S Butterworth to Charles Barbanes, lots 7 and 45, Harbert & Butterworth's Prince tract, $10.

C S and Annie R Miles to Los Angeles Trust Company, lots 10, 11 and 12, block 2, C S Miles' addition to Huntington Park, $10.

G C Ward to Huntington Land and Improvement Company, lots 137 and 138, Central-avenue Homestead tract, $100.

Mary E Hart to Frances C Simpson, lot 2, block 9, Howes tract, $10.

Frank Hart to same, same, $10.

Ida Wilcox Berridge to Charlotte Richter, part lots 13 and 15, block 15, Hollywood, $10.

H D and Emma Wilkerson to Charlotte Richter, part lots 2, 3, 4 and 15, Hollywood, $10.

Frank M and Thena Koontz to Florence K Lyon, lot 3, block H, Harbor subdivision, $5.

Charles and Caroline Leno to Riley and Maude J Mogue, part lot 145, Green's Centravenue tract, $10.

Dayton Heights Improvement Company to Charles W Harrison, lots 25 and 26, block L, Dayton Heights tract, $50.

Oscar L and Mary E Sewright to Charles W Harrison, lot 16, block L, Dayton Heights tract, $50.

Rosalie Ribail to Marshall W and Samantha M I Wray, lot 25, Corcoran tract, $10.

Hephzibah M West to Elizabeth Ann Green, lots 29 and 30, block 168, Long Beach, $10.

Carrie D Cundall to Whiting Thompson, lot 3, Davenport's San Pedro street tract, $10.

J C Drake and E D Elliott to O H Thompson, same property as described in 1154-118.

Jane D King to Josephine Bigelow Heap, lot 23, H H Markham tract, $100.

Henry and Elizabeth Martz to Lewis W Andrews, part lots 2 and 7, block 27, Cass and Reservoir lands, $10.

Martin H and Loula C Volkmann to W A Polkinghorn and W T Gillis, lot C, block 152, Santa Monica, $10.

AT THE CITY HOTELS.

ARRIVALS YESTERDAY.

ANGELUS.—F. Stockausen, Milwaukee; Mr. and Mrs. Geo. Milligan, Toronto, Ont.; Geo. F. E. Seymore, Yuma, W. E. Evans, Boston; L. Barvoiver, Oklahoma City; G. W. Phelps, Boston; H. B. Valentine and wife, Fall River, Mass.; M. W. Warren and wife, St. Louis; W. L. Temple, South Bend; F. A. Devol, Rochester, N. Y.; C. Kohler, A. Schloss, D. Fichman, New York; J. B. Lane, Chicago; John McKelvey, Sandusky, O.; M. C. Yerain and wife, Cincinnati; S. Ullman, F. J. Gleichman, S. L. Samter, New York; E. P. Sheridan, Chicago; H. C. Lavid, H. R. Stuart, San Francisco; G. M. Lacs, E. M. Bradley, J. P. Dooly, New York; Geo. T. Gosling, Philadelphia. Rev. Thomas Pagen, Milwaukee; J. de Sallmard, Acme; T. H. B. Varney, J. C. Green, A. E. Dement, H. Z. Nyden, W. A. Lampe, San Francisco; Mr. and Mrs. Eugene Gray, Columbia, O.; A. H. Calladen, San Francisco; A. G. Seldam and family, Ponca City, O. T.; W. H. Killely, Mexico; Chas. S. Wolf and wife, Houston, Tex.; W. J. Kingsbury, Temple, Ariz.

RUSSELYN.—J. D. Haddock and family, New York; Mrs. M. B. Stewart, C. P. Parker and wife, San Francisco; A. Daling and family, Grand Island; Mr. J. M. Addit, San Francisco; I. E. Wilkin, wife and daughter, C. A. Hayden, Springfield, Mo.; Dr. E. F. Lovell and wife, Jackson, Miss.; C. Rurkenlhain and wife, Fred Riebel and wife, Miss Grace Riebel, Indianapolis, Ind.; J. S. Hileman, Elgin, Kan.; Mrs. W. J. Phillips, Cananea; Mrs. C. B. Miller, D. B. Wynne, wife and daughter, San Francisco; Gen. B. F. Hawkes and wife, Washington, D. C.; Marie Mason, New York; Mrs. L. Hertzell, Chicago, L. F. Thompson, San Francisco; G. H. Gilbert, Phoenix; R. H. Mauger, W. Baker, Chicago.

WESTMINSTER—Glenn R. Chamberlin and wife, Mrs. M. A. Gerrish, Grand Rapids, Mich.; E. W. McAfee, Chicago; E. G. Ruthesford, Jesse Riesbol, Washington, D. C.; C. J. Joseph and W. C. Brown, Jr., Hot Springs, Ark.; D. D. Horning, Phoenix; B. W. Lace, San Francisco; E. B. Hilm, Chicago, A. Faget, St. Louis; Thomas W. Jones, Tulare; J. H. Belser, San Francisco; Mrs. Mary H. Bly, Colorado Springs; Charles E. Suman, Portland; J. A. Stimson, Dayton; Basdin, wife and sons, San Francisco; H. W. Heiss, New York; W. B. Douglas, San Francisco; S. B. Smith, W. E. Hall and wife, Sacramento; Charles C. Boynton, San Francisco; Mrs. John Kemphlimen, Fort Des Moines; W. J. Waiters, Denver.

VAN NUYS—G. M. Borden, Berkeley; F. H. Belcher, Philadelphia; G. A. Wilbur, San Francisco; Mrs. E. S. Joseph, Hoogkong; Miss Sawyer, Boston; W. H. Westabrook, Trenta, C. Storck, New York; Purcell Rowe, San Francisco; A. F. Foster, Chicago; W. L. Clark and wife, Jerome, Ariz.; W. S. Smith, John Kirby and wife, San Francisco; Frank D. Hird, Dubuque; Dr. Stayton and party, Clinton, Ariz.; M. Kelley, Chicago; N. S. Munro, Atlanta, Ga.; S. C. Balch, Mexico, D. F.; H. G. Meredith, Newland Meredith, Detroit; Mrs. J. R. Wainwright, San Angelo; Mrs. E. H. Irvin, San Francisco; C. B. Randle, Mrs. C. H. Randle, Miss Randle, Chicago; H. H. Danner, New York; Charles Inman, Amsterdam, N. Y.; George S. Jones, New York; C. W. Casey and wife, Mrs. Gilsedo, Miss Gutsedo, Miss Germaine, Washington; T. E. L. Cornac, Mrs. J. A. Grooms, San Francisco; Mr. and Mrs. N. H. Gorman, Butte, Mont.; T. P. Morris, San Francisco; Ed Buain, Seattle; Mr. and Mrs. Charles N. Chapman, New York; J. T. Cummins, H. L. Stanley, C. O. Bradley, San Francisco; J. C. Post, R. H. Bennett, C. F. Gould, New York. Charles J. Roether, San Francisco.

LANKERSHIM—G. Powell, Smith, Raymond Grove, Camden; E. C. Morrison, San Francisco; G. H. Nichols, Salt Lake; M. A. Pellow and wife, Coffeyville, Kan.; Charles F. Graham and wife, Savannah, Ga.; J. G. Rhodes, Miss Rhodes, San Francisco; Miss Mary Sprague, Charles Sprague, Des Moines.

AT NEW YORK HOTELS.

NEW YORK, Oct. 2.—[Exclusive Dispatch.] At the Gerard, C. Nichols, M. Nichols, P. Nichols, A. Nichols; Breslin, Mrs. E. J. Keefer; St. Denis, Mr. and Mrs. M. Donald, Manhattan, J. D. Schuyler; Bartholdi, Mrs. V. Beahan; Hotel Astor, L. D. Sale and wife, A. H. Braly and wife; New Amsterdam, J. Harney and wife; Everett, L. F. Dunbar.

AT SAN FRANCISCO HOTELS.

[BY DIRECT WIRE TO THE TIMES.]

SAN FRANCISCO, Oct. 2.—[Exclusive Dispatch.] R. P. Brobasco and wife, S. W. Mudd, J. Myrick, Jr., and wife, E. Hebur and Mrs. F. Pearne are at the St. Francis.

COLONIAL MORTGAGE & TRUST CO
Real Estate & Financial Investments
Mortgage and Collateral Loans
Fiscal Agents for the Imperial Gold Mines Co of Mexico.
418-419 H. W. Hellman Bldg.
Telephones—Main, 3284; 11m

Follow January Jones
Into Sassy Sal
Laclede Brokerage Co
8 HELLMAN BUILDING

SANTA ANA TIN STOCK IS NO GAMBLE
For information call or write Santa Ana Tin Mining Co., 502 aughlin Bldg., Los Angeles.

TOURMALINE MINING
Means millions to Southern California. Get in on the ground floor. Write today for fullest information.
Southwestern Securities Company,
503 H. W. Hellman Building.

26 Per Cent. FOR YOUR MONEY
High Class Securities
Standard Securities Company
560 Mason Bld. Fourth and Broadway

McCARTNEY'S Main Street Tract
Cor 47th and Main and Moneta Ave.
Lots 40 x 141 to 15 foot Alley, $700
ONE-THIRD CASH.
310 Braly Bldg. Home 492 DAVID H. McCARTNEY

VENICE GATEWAY LOTS
—$200 AND UP—
Improvements now going on
M. J. Nolan, 228 W. 2nd St.
Both phones 409.

TO CATARRH SUFFERERS

HYOMEI CURES BY BREATHING MEDICATED AIR

The popularity and increase in the sales of Hyomei are unique in the annals of medicine. Such astonishing cures have been made by this remedy that its sale is steadily increasing every year.

The complete Hyomei outfit costs but $1.00, and consists of an inhaler that can be carried in the vest pocket, a medicine dropper, and a bottle of Hyomei. The inhaler lasts a life-time, and if one bottle does not cure, an extra bottle of Hyomei can be obtained for 50 cents. It is the most economical of all remedies advertised for the cure of catarrh, and is the only one that follows Nature in her methods of treating diseases of the respiratory organs.

Breathe through the inhaler for a few minutes four time a day, and your catarrh is cured. That's all.

If you cannot obtain Hyomei of your dealer, it will be forwarded by mail, postage paid, on receipt of price. Write today for a free sample bottle and consultation blank that will entitle you to services of our medical department without charge. The R. T. Booth Company, Hyomei Building, Ithaca, N. Y.

Clearinghouse Banks.

NAME	OFFICERS	
United States National Bank Cor. Main and Commercial Sts.	ISAIAS W. HELLMAN, Pres. E. J. VAWTER, JR., Cashier.	Capital paid up $200,000 Surplus $50,000
Farmers & Merchants Nat'l Bank Cor. Fourth and Main sts.	I. W. HELLMAN, Pres. CHAS. SEYLER, Cashier.	Capital...$1,500,000 Surplus and profits 1,200,000
First National Bank S.E. Cor. Second and Spring.	J. M. ELLIOTT, Pres. W. T. S. HAMMOND, Cashier.	Capital.....$500,000 Surplus and profits 875,000
Los Angeles National Bank N. E. Cor. First and Spring.	W. C. PATTERSON, Pres. C. E. BITTINGER, Cashier.	Capital.....$500,000 Surplus and profits 325,000
Merchants National Bank N. E. Cor. Second and Main.	HERMAN W. HELLMAN, Pres. W. H. HOLLIDAY, Cashier.	Capital.....$200,000 Surplus and profits 275,000
American National Bank S. W. Cor. Second and Broadway.	W. F. BOTSFORD, Pres. T. W. PHELPS, Cashier.	Capital...$1,000,000 Surplus and profits 75,000
National Bank of California N. E. Cor. Second and Spring.	JOHN M. C. MARBLE, Pres. J. E. FISHBURN, Cashier.	Capital.....$200,000 Surplus and profits 115,000
State Bank and Trust Company N. W. Cor Second and Spring.	H. J. WOOLLACOTT, Pres. J. W. A. OFF, Cashier.	Capital.....$500,000 Surplus and profits 60,000
Citizens' National Bank N. E. Cor. Third and Spring.	R. J. WATERS, Pres. A. J. WATERS, Cashier.	Capital.....$200,000 Surplus and profits 150,000
Broadway Bank and Trust Comp'y 308-310 S. Broadway, Bradbury Bdg.	WARREN GILLELEN, Pres. R. W. KENNY, Cashier.	Capital.....$250,000 Surplus and undivided profits 135,000
Central Bank N. E. Cor. Fourth and Broadway.	WILLIAM MEAD, Pres. W. C. DURGIN, Cashier.	Capital.....$100,000 Surplus and profits 75,000
Southwestern National Bank N. W. Cor. Second and Broadway.	JOHN S. CRAVENS, Pres. A. B. JONES, Cashier.	Capital.....$300,000 Surplus and undivided profits 40,000
Commercial National Bank of Los Angeles, 423 S. Spring st.	W. A. BONYNGE, Pres. C. N. FLINT, Cashier.	Capital.....$200,000 Surplus and undivided profits 18, 00

4% INTEREST PAID ON SAVINGS 324 SOUTH BROADWAY. DEPOSITS CHAMBER OF COMMERCE BLDG. CONSOLIDATED BANK ONE DOLLAR WILL OPEN AN ACCOUNT. NO TROUBLE TO ANSWER QUESTIONS.

We Own and Offer
$50,000 Southern Pacific
of Arizona First 6's, due March 1909, a first and underlying lien on the entire main line of the Southern Pacific System in Arizona. Price to yield 4 per cent.
N. W. HALSEY & COMPANY
CALIFORNIA AND SANSOME STS., SAN FRANCISCO.
New York—Philadelphia—Chicago. Los Angeles Representative, H. B. HITT, 1208 Braly Building.

Baumeister Pianos BEAT THE BEST
PACIFIC MUSIC CO., 439 SOUTH BROADWAY.

Real Estate.

Curtis Park Tract
ON NEW HOOPER STREET car line. 38th and Compton ave. Cement walks, curbs, streets graded, oiled, finished. Lots 40x135, $450. Can you beat this? Agent on tract.

Golf Park Tract
West 16th st. and Roosevelt ave. High, sightly. Beautiful, S.W. 2 CORNERS, $1500 EACH

Wilmington Harbor Tract
$350 buys a 40 foot business lot only 2½ blocks from the water front. These lots will be wanted for warehouses, factories and business places, and will be worth a great deal of money one year from now, when the U. S. government work is completed on Wilmington Harbor. Here is a solid business proposition where you will double your money.

Prospect Park Addition.
Hollywood
$650 for 50 foot lots in beautiful Hollywood, corner Center street and Sunset boulevard. Cement curbs, sidewalks, streets graded. Elegant surroundings, protective building restrictions. You cannot get such values for your money elsewhere. Agent on tract.

Wiesendanger
221 Laughlin Building

Santa Monica.
Lots in the Erkenbrecher Syndicate, Santa Monica tract, ideal residential section, $400: $50 cash, balance monthly payments.
THOS. J. HAMPTON CO.,
119 SOUTH BROADWAY.

HIGHLAND PARK TERRACE
Choice lots in this beautiful hill tract, now $600 to $900; streets are now being graded; big advance in prices when street work is done, terms if desired; building restrictions, $1500.
CRITES, MYERS & KULLI, 5137 Pasadena ave. 107 S. Ave. 66

$1700
Buys a 5 room nearly new cottage on E. 14th close in—rents for $18.00. Two car lines. See
So. California Real Estate Inv. Co.
SUITE 604 PACIFIC ELECTRIC BLDG.
2100 Both Phones

McCARTHY CO.
You Will Like our new sub
C

CONFERENCE SURPRISE.

(Continued from First Page.)

man putting his property in the hands of his wife to prevent its being taken for his own liabilities, but such action on the part of a body like this, dedicated to the spiritual welfare of the people, would hardly be justifiable. To appoint a board and then refuse to stand behind it is not an honorable proposition. I am opposed to making a separate board in the effort to dodge responsibility."

Rev. Robert S. Fisher and Rev. Alfred Inwood spoke also in favor of instructing the board to incorporate.

The vote on the proposition calling upon the board of trustees to incorporate, after its appointment by the conference, was very close, and indicated that many of the preachers were playing "hookey." It was the first time in the five days that their votes would have been of the slightest importance, but almost half the number were absent. The vote stood: For incorporation, 42; against it, 40.

DEACONESS BOARD.

By resolution of Will A. Knighten, who read a report on the deaconess work, the board for the next year will be as follows, to be officially known as the Conference Deaconess Board: A. W. Adkinson, Mrs. P. H. Bodkin, W. A. Knighten, A. E. Pomeroy, V. Peyton, Mrs. D. M. Welch, E. A. Healy, J. L. Pitner and Mrs. J. W. Gillette.

As a protest against existing practices concerning the annuity fund, Dr. E. A. Healy, in making the report of the committee in charge of the fund, said: "I want to give notice here and now that I will never ask to be kept technically effective after God has superannuated me. We are now doing that in some cases of claimants on this fund."

The committee on polygamy, whose report was recommitted on the first day of the session, made one yesterday which went through. It condemned polygamy in the usual way, and closed with a demand that the conference unite with the W.C.T.U. and other organizations in the demand that Reed Smott be expelled from the United States Senate.

The committee on divorce, in making a strong report calling upon the church to stand more firmly for the sanctity of marriage, stated that of the 520 divorces granted in this county during the last six months, but fifty of them were on scriptural grounds. It is a well-known fact, however, that the records in these cases are not at all to be relied upon, and in the majority of cases, for manifold reasons, the divorce is secured on other than scriptural grounds.

Prof. Alexander Hardy made a report on temperance, and somebody introduced an amendment calling upon the church to make the Fourth of July the day for the annual temperance rally in churches and Sunday-schools.

Dr. W. P. Ferguson thought the idea not in harmony with the boy nor with the spirit of the day. After a number of brief talks on the subject, it was decided to insert a clause recommending that the "Fourth of July be observed in a Christian manner."

The following-named were chosen delegates to the anti-saloon convention at Cincinnati: William Pittinger, G. W. Coultas and W. A. Knighten.

A resolution calling upon our Senators and representatives in Congress to vote for the admission of Arizona to the Union as a prohibition State was adopted with enthusiasm.

CONFERENCE NOTES.

Rev. H. W. White, one of the secretaries of the conference, who has just been released as associate pastor of the University Church, because their finances would not permit of the continuance of the relation, has the most unqualified indorsement of the officials of that church as an able, conscientious and effective preacher. Nothing was too good for them to say of Mr. White.

The preachers went on a junket to Huntington Beach yesterday afternoon, as the guests of the Pacific Electric Railway. They inspected the new camp ground, and returned late in the evening.

The Sunday-school anniversary, which was postponed from afternoon until evening, was held in Simpson Auditorium last night.

The several boards and standing committees were reappointed as they stood last year, with a few necessary changes.

What is expected to be the last session of the conference will meet at 9 o'clock this morning. The table will be cleared of miscellaneous business, and the appointments read at noon, unless there is a change in the programme.

"LITTLE BREECHES."

Old Resident of Los Angeles Inspired Col. John Hay to One of His Earliest Poetic Efforts.

It transpires, through a chance meeting of a few days ago, that perhaps the best-known verse by the late Secretary of State John Hay, entitled "Little Breeches," was inspired—if that be not too serious a word—by one who is now and for many years has been a resident of Los Angeles,

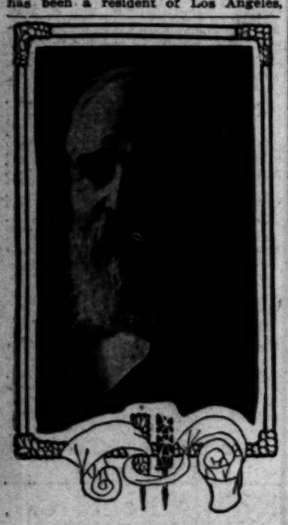

REV. EPHRAIM H. WINANS.

the Rev. Ephriam H. Winans of No. 4211 Pasadena avenue.

Forty-two years ago Mr. Winans was a Methodist minister in Ohio. One night, while conducting a joint religious service with Henry B. Heacock, the meeting was thrown into confusion by the sudden and excited entrance of a farmer, in great distress. His team of horses had run away with his little son, and he begged for help to search. The service was at once suspended in accordance with the greater need, and all the men folk, led by Winans and Heacock, took the trail of the runaway steeds.

They found the lad, at last, unharmed, in a wayside shed, surrounded by a flock of sheep.

Some years later John Hay sat in a congregation and heard Pastor Winans relate the story in illustration of a point. It so impressed the future statesman that he wrought it into the graceful, homely verse that went to the world as a precursor of more pretentious poems to follow.

Quite recently Mr. Heacock visited Los Angeles, and, of course, ran across Mr. Winans, who now is engaged in business on New High street and owns valuable real estate there. The latter showed his friend a letter of appreciation from Col. Hay, establishing the inspiration that provoked the writing of "Little Breeches."

SMALE ROW NOT TO BE HANDLED.

BAPTIST ASSOCIATION "PEACEFUL AS A DOVECOTE."

That is the Rev. Robert J. Burdette's Prediction for Assembly of Thirty-three Churches at Monrovia Tomorrow—Smale Will Not be in Attendance—The Programme.

There will be thirty-three churches assembled in Monrovia tomorrow through their delegates, and thirty-two pastors, the discrepancy marking the alienation of the Rev. Joseph Smale from the First Baptist Church of Los Angeles, of which he has been pastor for the last seven years. As shepherd of the First New Testament Church of Christ, he is not affiliated with the Los Angeles Baptist Association, whose annual sessions assume much spiritual importance to the people of this denomination.

The First Baptist Church will have fifteen delegates, and the deacons have as yet no idea who may be selected as pastor. Perhaps another association may meet and find the First Baptist Church still sitting under the words of a supply. It was sixteen years ago when Dr. Daniel Reed was called to this church after the pulpit had been vacant for two years. Since his nine years of administration Mr. Smale has filled the pulpit seven years. The deacons now are concerned in securing a regular supply, and the call of a pastor may be long delayed.

But neither the split in the First Baptist Church, nor any matter of dissension within the various churches, will be discussed at the Monrovia meeting of the association. Matters of denominational interest, missions, education and the promotion of social feeling are among the objects of the meeting.

"It will be as peaceful as a dovecote," says the Rev. Robert J. Burdette, whose church has the largest delegation of any. Temple Baptist Church will have seventeen representatives, outside of the Sunday-school and Young People's Society delegates. Mr. Burdette's address on the "Baptist World Congress," to be given Thursday evening, is one of the rich fruits of his recent European trips that the people of the convention will greatly enjoy.

The Sunday-school convention opens this morning in the First Baptist Church of Monrovia at 9:30 and is to be presided over by its president, T. S. Tompkins. After the reports of the Executive Committee and the appointment of new committees there will be formal addresses by T. T. Woodruff, Charles A. Baskerville, Mrs. Leonard Merrill and Rev. Hugh C. Gibson. Officers of the Sunday-school branch of the association will be elected in the afternoon. A great deal of time will be given to informal discussions of the work of the schools, following the expression of their views by various well-known workers.

This evening will be given over to the young people's convention, when brief reports from Young People's societies are submitted. The speakers are Rev. Elmer Kirk Fisher and Rev. A. M. Petty.

The sessions of the Los Angeles Baptist Association proper will be begun Wednesday morning at 10 o'clock. The annual sermon will be delivered by Rev. T. N. Lord. The report of the Committee on Education, which will be given at the afternoon session, is looked upon as an important one. A former missionary, whose paper on "Studies in Hebrew" will be heard tomorrow evening, is Rev. L. A. Gould. Rev. Arthur S. Phelps will preach. R. G. Haskell of Los Angeles is moderator of the association.

The First Baptist Church of Huntington Park has been recognized as a member of the Los Angeles Baptist Association. A meeting held at its church yesterday heard the statement of the position of the church. There were present many representatives of Baptist churches in the district to extend a hand of greeting to the organization as a regular Baptist Church. The charge to the church was given by the Rev. S. W. Gage of Compton and the charge to the pastor by Rev. C. W. Iler. This church will probably be the newest on the registration at Monrovia.

The Monrovia church has been remodeled and decorated during the summer. It is large enough to accommodate a number of people, more than expected. Careful arrangements for every feature of the reception of delegates has been made by the pastor, Rev. H. Russell Greaves. The Pacific Electric has made a slight reduction in fare from points on its line.

The White Star line steamer Baltic, which sails from Liverpool for New York, October 4, takes among her passengers Mr. and Mrs. Mary Hallfeld, Jr., J. K. Gowdy, former Consul-General to Paris, and Representative W. A. Alden Smith of Michigan.

Dr. Lyon's PERFECT Tooth Powder

Cleanses and beautifies the teeth and purifies the breath

Used by people of refinement for over a quarter of a century

Very convenient for tourists

PREPARED BY

J. W. Lyon, D.D.S.

HALF THE FORMER PRICE

Is the way the Big, Busy Mammoth Shoe House, 519 S. Broadway, is Selling the C. W. Waterman Stock Recently Bought by Them On Sale Today

There is no question about the underselling prices now on at the busy Mammoth Shoe House, 519 So. Broadway. Just drop in and look over the forty or more bargain tables, notice what the price tickets say about prices. They tell the story plainly of why this busy store disposes of such stocks of splendid shoes as Waterman's, recently purchased at the ridiculous price of 55c on the dollar—see the shoes, marked in plain figures—for instance, women's shoes, Waterman's $4 grades, $1.95; $5.50 oxfords and slippers, $1.45; another lot of slippers at 98c, that sold formerly at $2 and over. Children's shoes—and where is the home that does not need children's shoes? Here you'll find good ones marked 25c, 50c, 59c, 98c, that are certainly worth three times as much. Good, strong, hard wearing shoes for boys at 98c, that you've paid $2 for many a time. Men's shoes at 98c, $1.45, $1.95, $2.45, and which represent about half the price you'd pay at Waterman's or at any other first-class store. It will pay you big to go down and see. It is really little wonder that retail trade is going down below Fifth street when such inducements as these are offered. And remember, anything you buy there can be exchanged or money back if the purchase is not satisfactory. Just try the Mammoth Shoe House—their number is 519 South Broadway.

Knabe

"The World's Best Piano"

D' Albert, Von Bulow, Sauer, Tschaikowsky, Carreno, Hambourg and many other world renowned pianists have declared the Knabe to be the finest piano in the world.

It has been the standard of excellence in America for more than seventy years, and today has no superior.

We are Sole Agents for the Knabe Piano in this vicinity

When you get a Knabe piano you have an instrument that you will always be proud of—and there's a deal of satisfaction in knowing you have THE BEST.

We sell the Knabe and other makes on very easy terms. Come in and talk over the piano question. We can save you money.

Metropolitan Music Co.

324 West Fifth Street

"What Others Advertise, We Sell for Less"

SAINT PLACE TO TRADE **Hamburger's**

127 to 147 N. Spring St. Los Angeles

We Have Selected for Today's Selling

15

Special Lines of Merchandise Which Will Be Sold at or About Cost.

SAINT PLACE TO TRADE **Hamburger's**

127 to 147 N. Spring St. Los Angeles

Embroidery Lesson Free Today

69c a Yard for 54-in. Black Twine Panama, Worth $1.50 **69c**

An all-wool material at less than half its regular worth; is a London Twine weave in Panama effect; particularly desirable for the new long coat suits and skirts. Will be a special leader today from our Annual Sale of Black at, a yard.....

Women's 50c Radiant Silk Hose at 25c

For Tuesday only, an offering of 1200 pairs of women's plain black radiant silk hose; very elastic; have double soles, heels and toes, and are guaranteed for satisfactory wear. Positively not to be duplicated under 50c to 75c.

$1.00 Black Escurial Lace, a Yard 12½c

An excellent quality silk Escurial lace, in bands and galoons; some separable, in sprays or points; floral and scroll designs; suitable for making gowns, waists, coats and suits, and positively worth up to $1.00. On special sale today only.

50c Women's New Neckwear at 5c

An assortment of novelty neckwear in Elizabeth collars; some round; some pointed; others scalloped; some lace trimmed; others with drawn-work effects; still others plaited or straight. Values to 50c.

$1.50 Chantilly Lace Veils 35c

Of an excellent quality silk Chantilly lace; floral and scroll designs, with continuous borders; full 1½ yards long; suitable for face or hat drapes, and positively worth up to $1.50. On special sale today only.

$20.00 Women's Tailored Suits at $16.95

Of all-wool black Cheviot; coat in collarless style; full ¾ length; trimmed with self strapping; the skirts plaited; best of man tailoring throughout; and a regular $20.00 value here, and cannot be duplicated elsewhere under $25.00. SECOND FLOOR.

$5 Embroidered Japanese Screens $2.95

500 handsome four-panel screens, just received from Japan; are covered with black cloth; tastefully hand-embroidered in silk flowers; stand 5ft. 6in. high, and actually worth $5.00. On special sale today. THIRD FLOOR.

89c a Yd. for 27-in. Black Guaranteed Taffeta, Worth $1.25 **89c**

A handsome dress Taffeta that has positively sold every day over our counters at $1.25; is a lustrous Chiffon finish; a standard weave, and is sold in Los Angeles by us exclusively; recommended for the best of wear, and not to be duplicated under $1.25. A special sale leader today at, a yd.

$5.00 Black Silk Waists at $1.98

Just 25 black Peau de Soie waists will be on special sale for Tuesday; are trimmed with self materials; are in small and large sizes; and not a one worth less than $5.00. SECOND FLOOR.

$2.50 Women's Gibson Ties and Oxfords $1.45

Gibson ties, Blucher Oxfords, with large eyelets and Oxford ties of patent leather, Vici and tan kid with extension or light soles; not all sizes of a kind, but all sizes in the lot from 2½ to 8, and every pair worth $2.50.

12 1-2c Wrapper Flannel at, a Yard 7½c

50 pieces of Flannelette, in stylish stripes and colorings, specially desirable for dressing sacques and wrappers; soft and fleecy, and positively a 12½c value, on special sale today only.

50c Dresser Scarfs at, Each 25c

25 dozen handsome sideboard or dresser scarfs; 18x50-inch size; full bleached; nicely mercerized and neatly finished with hemstitching. On special sale today. THIRD FLOOR.

$4.00 Black Street Hats at $2.50

New turban shapes of braid and shirred ribbons, with braid and ribbon rosettes; also jet braid turbans. They require a little trimming to complete, but any of them are good values at $4.00. Are a special sale leader today from our Annual Sale of Black. SECOND FLOOR.

40c Set Thin Blown Tumblers 29c

For the one day the best wearing thin-blown tumblers of clear crystal; 9 oz. size, and always sells at 40c per set of 6. No phone orders, and none delivered at the special sale price..... THIRD FLOOR.

99c a Yard for 36-in. Black Peau de Soie, Worth $1.39 **99c**

A soft, mellow-finished silk; satin-finished face, with pure silk back; is devoid of dressing; will wear satisfactorily, and is a good grade anywhere at $1.39. Particularly desirable for the long coat suits, waists and linings. A sale leader today at, a yard.....

"What Others Advertise, We Sell for Less"

SAINT PLACE TO TRADE **Hamburger's**

127 to 147 N. Spring St. Los Angeles

These Items Will Save You $ $ $

And It Will Pay to Lay Aside Your Household Duties for the One Day and Take Advantage of the Opportunity Offered.

"What Others Advertise, We Sell for Less"

SAINT PLACE TO TRADE **Hamburger's**

127 to 147 N. Spring St. Los Angeles

Main Hall Entrance the Angelus Hotel
216 W. Fourth St.

Exhibition Thursday, Oct. 5, 9 a.m. to 8 p.m.

Auction Thursday, Oct. 5, at 8 p.m. Friday and Saturday at 2:30 and 8 p.m.

Celebrated Mirza Khan Collection

Rare, Superb

Persian Rugs

Secured and brought by M. B. MIHRAN, who has just returned from his collecting trip.

Many rare gems of this illustrious collection were once the proud possession of the venerable and noted Khan of Tabriz, as well as his private silk rug, made by his favorite wife, should not be missed seeing. As the collection is being offered for the first time in Los Angeles, it will be of greatest interest and importance to rug lovers.

A. B. Cohn & Bro.

Money Lenders

Our well-known responsibility is a guarantee that your valuables are safe when deposited with us.

Our window displays always reflect merchandise priced lower than elsewhere.

WATCH OUR WINDOWS.

REFERENCES: by special permission, First National Bank, Southwestern National Bank.

A. B. COHN & BRO.
N. W. Cor. 3rd and Main

ROYAL Baking Powder

Absolutely Pure.

Made from Pure Grape Cream of Tartar.

SYLMAR (California) OLIVE OIL

PURITAS DISTILLED WATER

5 GALLONS 40¢

BOTH PHONES EXC. 6

Patent Medicines At bottom prices. 6th and Main sts. Pacific Electric Bldg. Free Delivery

Roeder's Drug Store

RAMONA PORTABLE COTTAGES

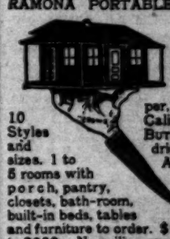

10 Styles and sizes. 1 to 8 rooms with porch, pantry, closets, bath-room, built-in beds, tables and furniture to order. $170 to $900. No nailing or sawing. Screwdriver, wrench and hammer the only tools used. 307 TAJO Building, Los Angeles.

A. B. WILMANS & Co.

Furniture and Carpets at Close Prices

516 S. SPRING STREET

REFINISHING UPHOLSTERING REPAIRING

FBRE[illegible]BACH

MUNGER LAUNDRY

BOTH PHONES 40

... Standard ...

Homeopathic Pharmacy

Phones: Sunset Main 2067, Home 7007. 404 S. Broadway

THE BEST LIGHTED STREET IN THE WORLD

In Two Parts, Con

Twenty-fourth Year.

PER ANNUM, $6.

THE WEATHER

BRIEF REPORT.

FORECAST—For Los Angeles and vicinity: Fair and cooler; fresh west winds.

YESTERDAY—Maximum temperature, 96 deg.; minimum, 64 deg.; wind, northeast, velocity 6 miles. At 5 p.m. the temperature was 88 deg.; clear.

TODAY—At 8 a.m. the temperature was 66 deg.; clear.

FORECAST—for San Francisco and vicinity: Cooler; fresh west wind.

The complete weather report, including comparative temperatures, will be found on page 2, part 2.

POINTS OF THE NEWS IN TODAY'S ISSUE OF The Times

INDEX.

Part I.

1. Fight For Wabash Control. Coalition Conference Adjourns. McCall Changes His Mind.
2. Chinese Boycott Before Cabinet.
3. Repeats Charge of Boodling.
4. Mitchell at White House.
6. Great Northern Hold-up.
7. Awful Memory Mars Mind.
8. Liners: Classified Advertising.
14. Bishop Would an Editor Be.
15. Brides-elect and Bouquets.
16. City In Brief: Vital Record.

Part II.

1. Escrow Clerk $4000 Short. Venerable Soldier Here.
2. Public Service: Grand Jury Report.
3. Sporting: Five Lively Fights.
4. Editorial Page: Pen Points.
5. In the Realm of Women's Clubs.
6. News From Neighboring Counties.
7. Events in Los Angeles County.
8. Weather: Finance and Commerce.
9. Shipping: Real Estate Transfers.

SYNOPSIS.

THE CITY. Greeley Bentley, [illegible]ing young attorney, missing ten [illegible] and accused of taking thousands [illegible] dollars from Title Insurance & Trust Company by forgery and embezzlement....Mysterious woman has herself locked in City Jail, claiming she killed a man in Detroit....Brides may study bouquets in coming flower show....Grand jury lets Superintendent Graham down easy, but makes important road recommendations....Sterling surprises Methodist conference by asking to be superannuated....Pig-headed motorman ties up crosstown Garvanza car system....Court decides in favor of The Times in Typographical Union's injunction case....City printing....Gen. Hawkes, venerable soldier, comes here to make his home....Justice Young and sweetheart acquitted on charge of murder....Kid Solomon knocks out Billy Walsh and trims another young pugilist.

SOUTHERN CALIFORNIA. Live[illegible] contest for the championship plum [illegible] Pasadena....Walter Vail of Los Angeles fractures ribs in accident on Warner ranch....Constable has difficult problem of removing postmistress at Hesperia....Bridal couple receive embarrassing attentions at San Diego....Bond idea is applauded in Santa Ana....Blind pig man fined at Long Beach....Pasadena telephone man knocked by unknown auto....Working against county division in Pasadena.

PACIFIC SLOPE. Assemblyman Kitchel[illegible] reiterates charges against Assemblymen in anti-prize-fight-bill [illegible]oodle....Emmons undergoes ordeal on witness stand at Sacramento....Banditti who held up Great Northern train get $35,000 in gold; only slight clew so far found....Miner is blown to atoms....Daughters of Confederacy meet in San Francisco....Steamer Santa Barbara towed into San Francisco, completely waterlogged....Soldier at Salinas blows out his brains....Typhoid in penitentiary causes political clash....More Oregon land grafters must stand trial....Goldfield officials indicted for grafting....State Granges in session at Napa....Company C, National Guard, to be mustered out....Steamer Alameda still on the docks....San Francisco court decision nullifies acts of Congress.

GENERAL EASTERN. Aged farmer who got off at wrong station found in swamp up to his neck....Bank Clerk Leonard's sister says he is victim of another man's wiles....Cassie Chadwick trying to get new trial....Pat Crowe says Eddie Cudahy got part of the ransom money....'Paper trust' men ordered to appear in court and answer questions....Large ranch interests in Nebraska trying to intimidate small owners, who gave testimony against them in fencing cases....Jerry Simpson dying....Omaha Councilmen restrained from entering into contract with gas company....Germans in St. Louis begin fight on Gov. Folk.

FOREIGN. New Samoan volcano in fully eruption....Coalition leaders hold secret conference at Budapest....Ship which escaped Mt. Pelee found abandoned in Liberian River....New Atlantic cable landed in Ireland....France won't enter into any combination with Germany....Panama not seeking alliance with Costa Rica....Tuberculosis Congress opens in Berlin....No sign of settlement of great strike of electricians in Berlin....Nephew of famous Boer general arrested for conspiracy to overthrow German rule in Africa and set Boer republic....British take Japanese railway bonds....Negotiations on between Tokio and St. Petersburg relative to Sakhalin boundary line.

RIOT AT BRUENN.

BRUENN (Austria) Oct. 2.—Fresh disturbances between the Germans and the Czechs broke out here this morning. Gendarmes fired on the crowd, killing one person, whereupon the Czechs wrecked a number of shops. Infantry and cavalry finally cleared the streets.